Forecast

MONROE AND VICINITY — Clear to partly cloudy today and Monday. No important temperature changes. High today 82-86; low tonight 56-60. High Saturday 84, low 58.

(Map, other data, page 6A)

# Monroe Morning World

Without Freedom Of The Press There Is No Democracy

Vol. 36—No. 211 | Full AP, UPI, AP Wirephoto | Monroe, Louisiana, Sunday, May 17, 1964 | Telephone FA 2-5161—3-0501 | Ten Cents

Index


| | | | |
|---|---|---|---|
| Books | 1D | For Women | 1-7C |
| Classified | 2-10D | Garden | 8C |
| Church | 6B | Radio, TV | 5B |
| Editorial | 2B | Sports | 7-10B |
| Financial | 2D | Theatres | 9C |
| Features | 1B | | |


5 Sections - - - 48 Pages

# Voters Sweep City Council Incumbents Back In Office

FRANK BREESE JR.

J. H. SCOGIN JR.

W. S. GANNAWAY

BILLY HARGISS

L. S. DANIEL

MAYOR W. L. HOWARD

W. D. H. RODRIGUEZ

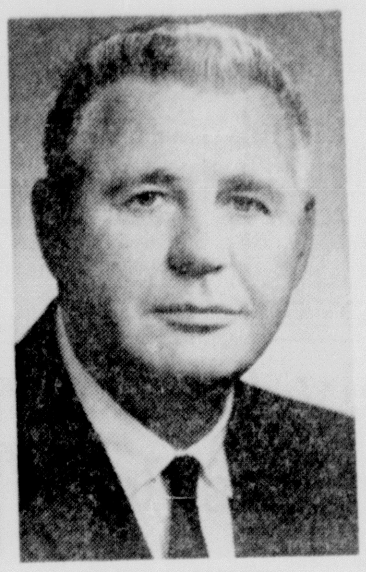

H. W. McSHERRY

## Mayor Wins Third Term By 5-1 Ratio

By RICHARD TYLER
World Staff Writer

Monroe Mayor W. L. "Jack" Howard rode a sweeping majority of 5,278 votes Saturday into a third consecutive four-year term as the city's chief administrative officer.

Joining him in first primary victories were his councilmates, veteran street and finance commissioners W. D. H. Rodriguez and H. W. McSherry, respectively.

### VOTE TOTALS

Drawing average support of better than five-to-one, Howard received 7,017 votes overall from 18 city precincts in wards 3 and 10, according to complete unofficial tabulations Saturday night at city hall election headquarters.

The mayor's lone opponent, former police chief M. L. Peters polled 1,738 ballots.

Running under a slogan which asked voters to keep "the winning team" together, Rodriguez claimed 5,971 votes, McSherry polled 6,181.

Saturday's turnout was termed fair by election officials. A total of 8,755 went to the polls; 13,556 were registered and eligible to vote during the 6 a.m. to 8 p.m. hours of the election.

In a seven-man race for the five-seat municipal Democratic Executive Committee, victories went to: incumbent D.C. Bernhardt with 6,372 votes; incumbent H. Austin Miller, 6,101; incumbent Simon Johnson, 5,578; and newcomers, James E. Patrick with 5,117 votes and Lloyd Voorhees with 4,891.

Contenders Don Spatafora and A. E. Anzalone received 4,165 and 4,121 votes, respectively.

There was no possibility of a runoff in any of the three contests as the number of candidates did not warrant a second primary. Only if more than two candidates seek a single position, with none receiving a clear majority, does a second vote follow.

Saturday's balloting for mayor, commissioners and committeemen was "head to head."

Returns poured in quickly beginning around 8:30 p.m, with Howard taking and holding a commanding lead from beginning to end. Among his best proportional votes were: ward three, precinct seven, Lida Benton School, where 710 were registered; Howard drew 293 votes to 89 for Peters; ward 10, precinct 1, Lee Junior High School, the city's biggest box with 1,419 eligible; Howard drew 864 votes to 107 for Peters; and ward 10, precinct three, where Howard drew 435 votes to 48 for Peters.

Opposing Rodriguez, businessman John Birdsong Sr. received 2,708 votes, while W. B. "Bill" Jackson got 2,474 in losing to McSherry. Howard, Rodriguez and McSherry carried every precinct in rolling to victories of unpredecented magnitude.

After the count, Howard pledged a roomful of supporters his "best to carry on a good businesslike administration in Monroe.

"I certainly want to extend my appreciation to each and everyone for their help in the last eight years on all the city's projects and I consider today's victory a mandate from the people to continue in the paths of the past," Howard declared.

"I can certainly promise you that this city will not go backwards in the four years ahead

(Continued on Page Six-A)

## Reds Open Laos Fight, Chief Says

VIENTIANE, Laos (AP) — Neutralist Premier Prince Souvanna Phouma charged Saturday the Communists have opened a general offensive with the help of North Vietnamese soldiers as the situation in Laos took a sharp turn for the worse.

Souvanna told a hastily summoned news conference that Red Pathet Lao and North Vietnamese had launched a two-pronged drive against both the north and south flanks of the neutralist forces in the strategic north-central Plaine des Jarres region.

The neutralists commanded by Gen. Kong Le are loyal to Souvanna and aligned with the right wing.

### TOWN CAPTURED

The premier's announcement came within 24 hours of a report that the Reds had captured the town of Thathom, perched on a vital route leading to the right-wing stronghold of Paksane, but across the Mekong River border with Thailand.

News of the latest Communist attacks capped a series of developments—at least partly precipitated by the April 19 right-wing military coup d'etat in Vientiane — which led a highly placed Western diplomatic source to concede, "I have never seen things look quite so bad."

Other developments included:

—Belated accounts of a successful Communist counterdrive the past three weeks against government units which penetrated deep into Red territory in the northwest near the North Viet Nam frontier.

—Reliable military sources said Gen. Kong has lost control of as many as six battalions of his troops, 110 miles northeast of Vientiane. The premier denied it.

## McKeithen Set To Make Talk Before Solons

BATON ROUGE (AP)—Louisiana's lawmakers return Monday to hear what Gov. John McKeithen wants them to do during their 60-day session.

The legislature's second week begins when the House gets back to work at 2 p.m. The Senate returns at 7 p.m. At 8 p.m. a joint session will be held for McKeithen's speech.

The governor's speech may include his budget message, but this has not yet been decided. There was talk of another joint session later for the budget message.

The administration's recommended state budget, pegged to $964 million in spending for the 1964-65 fiscal year, will be ready later in the week for the 144 lawmakers.

The deadline provided by law is Friday, the 12th day after the start of the regular session.

McKeithen has called for a "businesslike" government operation. He promised to abolish enough jobs to save the state $1 million a year. He has a committee working on recommendations to do away with some state agencies and to merge others to cut out inefficiency.

In the first week of the legislature, 54 special appropriations measures were introduced seeking $13,219,000. One administration measure would appropriate $1,185,000 for expenses of the legislature. Apparently, few others have a chance to pass.

McKeithen gave some of his latest ideas about legislation Thursday in a news conference here and Friday in New Orleans.

He said he would remain neutral on the sharp issue of legislation to promote so - called free presidential electors.

He still favors nonpartisan primary elections, but won't push for legislation to make the change from party primaries.

THREE INCUMBENTS WIN

## Five Are Elected To School Board

Three incumbents and two new faces scored first Democratic primary victories Saturday in a hotly-fought run for the five seats on the Monroe School Board.

Board president J. H. Scogin led the return to office, joined by W. S. Gannaway and F. C. Breese Jr. Newcomers elected in a surprise first primary sweep which avoided a run-off June 20, were L. S. Daniel and Billy Hargiss.

Gannaway placed first in total support with 5,493 votes, followed by Scogin's 5,444, Breese's 5,256, Daniel's 4,828 and Hargiss's 4,644, complete but unofficial returns showed.

### OTHER TOTALS

Order of finish in the rest of the 12-man field was as follows: Jimmy Terry, 3,135, M. D. Lewis, 2,593; W. L. Allen, 2,568; C. H. Whitaker, 2,080; A. T. White, 2,028; Peter Dowd, 1,912; and E. C. Paulus, 1,122.

A majority Saturday, with 8,220 total votes cast between 6 a.m. and 8 p.m. and five seats at stake, was 4,111, according

(Vote By Precincts, Page 10-A)

to Secretary D. C. Bernhardt of the city Democratic Executive Committee.

The five winners surpassed the figure.

Total turnout was considered fair, with only some 65 per cent of the 13,556 registered going to the polls.

Gannaway showed special strength in ward 10, precinct 1, the city's largest box with 1,419 registered to vote at Lee Junior High School. He received 689 votes at Lee, trailing only Scogin's 730 and Breese's 705.

Scogin's best showing, after 10-1, came in ward 10, precinct two, with the school board president claiming 536 ballots, which made him high man in the box.

Scogin ran second in ward 10 precinct four, with 414 votes, surpassed only by Breese's 465.

Few trends were evident in voting patterns, as incumbents were at or near the top in virtually every return. A noticeable variation in the trend was discernible in ward three, precinct eight where E. C. Paulus polled 308 votes to capture the box, though he didn't break into triple figures elsewhere, except in ward 10, precinct five, where he received 142 votes.

Hargiss, a well-known local businessman and Jaycee official, showed strength virtually across the board in staying with the leaders, as did "Luke" Daniel, who placed fourth, the highest level a new face reached.

Daniel got his chief blocks at ward 10, precinct one, receiving 565 votes, ward 10, precinct two, with 478. Hargiss scored biggest, overall, in ward three, precinct five, where he claimed 517 votes, ward 10, precinct one, 426 votes, and ward 10, precinct 10, 387 votes.

## President Meets With Advisors

WASHINGTON (AP) — President Johnson met with his top strategists again Saturday in shaping up an expanded program of U. S. aid in South Viet Nam's tough war against Red guerrillas.

At the same time, a high State Department official took issue with New York Gov. Nelson A. Rockefeller's renewed charge that the American people are not being told the full story about Viet Nam. The Republican governor made the statement Friday after receiving a special administration briefing for candidates for presidential nomination.

NEIGHBORS SUSPICIOUS

## Fur-Coated Bobbie Enjoys 'Tame' Life

POCATELLO, Idaho (AP) — What kind of Bobbie wears a fur coat, likes to take a bath, sleeps with his 10 - year - old friend, and has to be protected from neighbors?

It's Bobbie the bobcat, frisky year-old pet of Mr. and Mrs. Sam Lish and family of nearby Inkom, Idaho.

The 20-pound feline has the run of the Lish home, and sometimes the jump, too. He sometimes bounds from the backs of chairs to the couch or even the television set.

He loves to jump in the bathtub with whoever may be occupying it, and lurks behind corners to jump out and frighten people. At other times, he stretches languidly atop a chair.

Bobbie was found with a litter of kittens by a neighbor. The tiny bobcat was nursed by a reluctant domestic tabby until it was three months old, when it went to live with the Lishes.

Now he is a complete member of the family, he sleeps with 10-year-old Lonie, who complains that Bobbie sometimes takes both pillows in his bed.

The cat's fangs and claws have been removed, but that doesn't deter him from chasing stray dogs.

Now and then he runs away from home, and once Mrs. Lish barely rescued him from a neighbor who was pulling a rifle from his truck.

"I just don't know what I'd do if something happened to Bobbie," she says. "We all love him so much. And he loves us. Why when Lonie comes home from school, Bobbie runs to meet him, and he makes that funny half purr, half bark that means he's happy. You can tell he loves us."

## Senate Chief Admits Doubt For Cloture

### Southern Forces Continue Attack Upon Rights Bill

WASHINGTON (AP)—As the civil rights debate droned through its 57th day Saturday, Senate Democratic Leader Mike Mansfield conceded he may not have the horses to choke off Southern oratory.

Applying cloture is going to be "tough, nip and tuck," the Montanan said in an off-the-floor interview while the Dixie forces continued to hammer away at the House-passed bill.

### UNSCATHED

But, while Mansfield was somewhat less than optimistic about gagging Dixie, he claimed confidently that Thursday's hassle over the Bobby Baker investigation didn't cost him a cloture vote.

To end debate Mansfield will need two-thirds of the Senate members—67 if all 100 are present and voting. With 18 Southern Democrats sure to defect, he'll depend heavily on Republicans, some of whom didn't appreciate the way Mansfield handled their attempt to reopen and expand the Rules Committee inquiry into the affairs of Baker, a former Democratic aide.

Sen. Clifford P. Case, R-N.J., said afterward that at least one Republican who was undecided about cloture was now unalterably opposed as a result of the Baker set-to. But Mansfield indicated by his remarks Saturday that the boxscore he is keeping of Republican votes does not tally with Case's.

The Democratic leader has called a party caucus Tuesday to review a series of amendments that he and Republican Leader Everett M. Dirksen are convinced can win enough fence straddlers to push cloture—and the bill—over.

## Jes' Ramblin'

### Masonic Events

The Sixth District Chapter of Royal Arch Masons will meet today at 2 p.m. in West Monroe Masonic Temple. West Monroe Chapter No. 93, Royal Arch Masons, will be the host chapter. All Royal Arch Masons are invited to attend.

A covered dish supper will be held at 6:30 p.m. Monday at the temple by the West Monroe chapter for Royal Arch Masons and their families.

### Recalls Past

If you'd like to know the history of West Monroe, a good man to see would be retired city businessman Lucian Larche.

He was reviewing times past just the other day at city hall and exponding on a photograph of the town as it looked during a flood in 1875.

At that time, the biggest settlement was further north, in the Claiborne Street area.

## Head Of Scouts Dies Saturday

CLEVELAND, Ohio (AP)—Ellsworth Hunt Augustus, 66, national president of the Boy Scouts of America, died of pneumonia Saturday at Cleveland Clinic.

Augustus was completing his fifth year as head of the scouts who hold their national council meeting here May 21-22.

A native of Chicago, Augustus was the son of a coal magnate, Albert A. Augustus, and was a millionaire. He lived in Waite Hill, south of suburban Willoughby. He was a directoı of many corporations, including National City Bank.

## U.S. Deaths In Viet Nam Still Rising

WASHINGTON (AP) — American casualties in South Viet Nam continue to climb but still are only a fraction of heavy losses suffered by the far larger South Vietnamese forces.

The total of U. S. casualties—killed, wounded, missing—Saturday stands at slightly over 1,000 since this country began stepping up its activity in Viet Nam at the start of 1961, according to official Pentagon figures.

The latest tally shows that of the over-all total, 131 U. S. personnel died from action by "hostile forces," with another 98 dead from accidents or other noncombat causes.

### VIET NAM TOLL

During the same period, overall casualties among South Vietnamese troops has reached more than 41,800, on the basis of estimates made in Saigon. The fatality total presumably is heavy in the deadly guerrilla warfare.

Washington was mystified Saturday by a comment of Maj. Gen. Nguyen Khanh, made during a speech paying tribute to Americans aiding in the war against the Viet Cong. The Viet Nam chief of state said that "more than 300 American heroes have given their lives to this land."

Pentagon officials insisted that the weekly, cumulative summary of U. S. casualties is accurate and that the latest count of 229 deaths from both combat and noncombat causes is the correct one.

A spokesman said he is unable to guess why Khanh had used the larger figure, unless it arose from an error in statistics given Khanh by his staff.

In addition to the deaths, the U. S. list shows 867 wounded or injured, with nine missing.

There is, of course, a huge difference in the manpower of the U. S. force and that of South Viet Nam—about 15,500 for the United States, 350,000 in the regular and paramilitary units of South Viet Nam. Secretary of Defense Robert S. McNamara has said the plan is to add another 50,000 to the Vietnamese armed strength.

The casualty reporting system used by the Pentagon is essentially that used in any conflict—with one noteworthy difference:

There is no "enemy" mentioned in the causes of casualties; the casualties result "from actions by hostile forces."

The Pentagon's official answer to a question about the reason is that "the United States is not in a state of war in Viet Nam."

## Mild Readings Will Continue

The weatherman forecasts more semi-summer weather in the Twin Cities today and Monday. The highest temperatures will be in the range of 82-86 degrees and the night readings will drop into the 56-60 area.

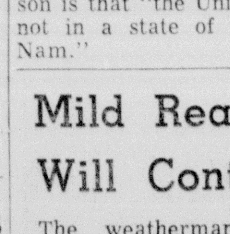

CLEAR

Clear skies will prevail over the area with scattered clouds but little chance of rain is forecast. No rain was reported Saturday.

The high Saturday was 84 degrees and the low reading was 58. Light breezes will be variable today, 5-15 miles per hour over the area.

CASH PRIZES WEEKLY

## Picture Contest To Begin June 15

The 26th Annual Newspaper National Snapshot Awards contest, sponsored locally by the Monroe News-Star and Morning World, will get underway the week of June 15, with $40 a week in prizes scheduled to be handed out. The contest will run through the week of August 3.

At the end of the local competition, four grand prize winners will be entered in the national competition, where awards for black and white prints by amateur photographers will run as high as $1,000 for a single picture.

Four grand prize winners in last year's News-Star—World snapshot competition, received a total of $150 in the national phase of the contest, plus certificates of merit.

### PRIZES AWARDED

Around $300 in prize money was awarded to area contestants in the local phase of the contest last year.

Nationally, a total of approximately $32,000 in cash awards will be distributed to prize winners sponsored through various newspapers.

The contest is for amateurs only, and pictures taken since July 1, 1963 may be entered.

The News-Star—World will award weekly prizes, in addition to local grand prizes at the close of the contest.

Photos of the top local winners will then be entered in the national competition where grand prizes of $1,000 will be awarded for black - and - white pictures in four different classifacations.

Cash prizes of $5 for first place, $3 for second place, and $2 for third place will be awarded winning weekly entries in each of the following classes:

(A) Babies and Children, (B) Activities, (C) Scenics and "Table Tops," and (D) Animals and Pets.

Local weekly winners will be selected by a panel of prominent local judges. At the close of the News-Star—World phase of the contest, four local grand prize winners, one in each of the classes, will be chosen. An additional $5 will be awarded by the News-Star—World to each of the four local grand prize winners.

These four winning pictures then will be submitted for final judging in the Newspaper National Sanpshot Awards, where local grand prize winners will compete with winners from other leading newspapers in the United States and Canada for the $32,000 in national awards.

In national finals, the first prize in each of the classes will be $1,000. These grand award winners, together with one other member of their families, will be flown to Washington for the Awards Weekend to be held in November.

A complete list of rules for the News-Star—World National Snapshot Awards is carried elsewhere in today's edition.

Deadline for entries in the first week of the contest opening June 15, will be noon Friday, June 19. Entries for that week will be judged Friday afternoon, and winners will be announced Sunday, June 21.

All prints should be plainly labelled on back with name of person taking photo, address, and class in which the print is entered.

## Flaming Pilot Sets Craft Down

QUITO, Ecuador (AP) — A Navy pilot from Oklahoma was set afire by an explosion under his seat as he fought to bring his twin-engine plane to a bouncing belly landing atop a cloud-choked Andes mountain.

Lt. James B. Troutt of Guthrie, Okla., died in the arms of his crew after the crash Thursday. His commanding officer, Capt. John B. Griggs, chief of the U.S. naval mission to Ecuador, said Saturday that Troutt's action saved the lives of the other eight persons aboard the C47.

RADIOS FROM CUBA

## Mystery Man Stirs New Attack Rumors

MIAMI (UPI)—An American mystery man broadcast a series of Spanish code ciphers on a powerful short wave station beamed to Cuba Saturday and exiles here were stirred up anew by unconfirmed reports that four more refugee groups are about to attack Cuba.

Havana radio made no comment on a Washington newspaper story Friday that two exile groups staged landings in Cuba Friday.

But radio monitors here noted an apparent attempt by Havana to interfere with the mystery code broadcast.

The American, who has been heard many times before, reads a series of four-digit numerals in Spanish. His 30-minute transmission Saturday drew attention because it was preceded for the first time by the playing of the popular Cuban song, "Siboney," and also by the fact that the broadcast was on a new short wave frequency.

There has been no clues to the American's identity, the place his broadcasts originate or the reason they are made. But Cuban monitors judge that "his Spanish indicates he lived in Cuba."

Reports that seem to originate in New York swept Miami that Eloy Gutierrez Menoyo, onetime Castro ally against Batista, has landed in Cuba to spearhead landings by four more refugee groups.

Menoyo is leader of the Second Escambray Front organization, which in turn is affiliated with Alpha 66, the People's Revolutionary Movement (MRP) and the Exile Students' Federation.

Andres Nazario Sargen, a Menoyo spokesman here, said the exile figure "went to New York about two days ago" but his whereabouts are not known. Asked to deny the reports that the groups may be landing men in Cuba, he said "I cannot deny anything. I can only say that we here in Miami have no knowledge of any such operations."

YES SIR!! YOU CAN PLACE A WANT AD TODAY
WANT AD DEPARTMENT OPEN
10 A.M. to 1 P.M.
DIAL FA 3-3660
Our Sunday Number
Ask about our low 7-day rates with cancellation privileges.

CRAIG MORGAN gingerly holds the statue of the Holy Child of Prague, which was received this week at Trend House, where it is now on display. A replica of the original statue it is conceived completely in delicate porcelain aside from its heavy marble base. Shown in the family portrait behind Morgan, in addition to himself, are his parents, Mr. and Mrs. G. L. Morgan and brother "Scooter," who have brought this work of art to Monroe.

BOUGHT BY MONROYAN

# Prized Holy Child Statue On Display

For more than 400 years, the statue of the Holy Child of Prague, carved of wood by a poor Spanish friar, has been a symbol of health and protection to the world.

On Friday, Trend House Inc., brought to Monroe one of the most mangificently conceived replicas of this statue to be offered anywhere at any time.

One of a limited edition of 25 replicas executed in delicate porcelain by the late Boleslaw Cybis, a Polish refugee artist, the statue now on display at Trend House is the sixth copy of the original statue which was brought from Cordova, Spain in 1556 and subsequently presented to the Church of Our Lady of the Victory in Prague.

G. L. "Skeeter" Morgan, Trend House owner, and his son, Craig, eyeing one of the replicas on display at the Trade Mart in Dallas, watched its value rise from $1200 to a value that now is set at $5000.

The statue they finally decided to buy in Dallas and bring to Monroe was one of only 24 then produced and one of the later replicas made. A New York buyer purchased the statue before them, but because they had already made their wish to buy known, the Cybis Studios agreed to sell the statue that had been selected by Cybis' daughter to be kept in the studios.

It was the sixth statue so conceived, a work of art seventeen weeks in creation. The only stipulation to the sale was that the statue remain in the studio long enough to be copied for a final and 25th time for display at the New York World's Fair.

Even the arrival of the delicate 18 inch statue in Monroe by plane last Friday was caused by plane last Friday was cause with careful instructions for hand-to-hand handling throughout its trip, the statue arrived intricately packed in a box withpended in crushed paper, and the statue itself floated in shredded styrafoam. Implicite directions for opening and then for the actual handling and carrying of the delicate statue were led firmly to the carton.

On exhibit in the china department of Trend House, the Child is a truly magnificent work of art. The traditional garments of silk, brocade, embroidery and lace have been recreated in the finest porcelain, each detail etched to perfection by hand. The transparency of the silk - like garments, with their soft natural flowing lines, was achieved by actually "shaving" the porcelain to rose petal thinness.

Everything is porcelain to the fine lace bordering the underskirt, the overskirt with its raised brocade pattern and jewel-like flowers and braid trim, a process that goes back to 1780. The royal robe bears a rich design painted with gold from melted coins and touched with tiny blossoms and jewels in the palest shades of pink and blue.

Even the blue satin ribbon that is threaded through the lace embroidery neckline, the rows upon rows of lace at the wrist and neck, the tiny gold necklace have been created in porcelain. Resting on the sandy hair above the clear blue eyes set in the beautiful features of the Child's face, is the golden crown, network of open filagree imbedded with jeweled colors.

In creating the first image for the National Shrine of the Immaculate Conception in Washington, D.C., where it occupies its own specially designed niche, Boleslaw Cybis called upon the great artistry that had already brought him fame and recognition throughout Europe. His painting, sculpture and murals had been widely acclaimed in France, Germany, Russia, Austria and Hungary prior to the war as the work of a brilliant, intense, colorful man whose talents ranged the world of art in its many forms.

His work first appeared in the United States by invitation in the early thirties and was said to be reminiscent of Leonardo da Vinci. In 1939 he was commissioned to paint the alfresco murals for two walls of the Polish Pavilion at the New York World's Fair of that year.

Before Cybis and his wife, an accomplished sculptress in her own right, could return to their native land, Poland as they knew it was no longer, and they remained in America and became citizens.

Returning to one of his earliest and most profound loves, the fabulous porcelains from the old world center of Saxony, where he had made extensive studies, Cybis established a studio in Trenton, New Jersey, for uprooted fellow artists.

The complex process of porcelain sculpture leaves no room for mechanization. Today, as in the earliest days of porcelain sculpture, the Cybis studios still call upon the elements of concept, technique, training, direction and execution in an unhurried atmosphere. From the preliminary modelling of the clay, the process is one of infinite patience, in which the skill of not one but many artists must be integrated to achieve the final perfection that is Cybis.

The bringing the unique Holy Child of Prague statue to Monroe, the Morgan family displays the masterpiece of all Cybis artistry, from a collection of the finest porcelain sculpture created in this century.

## Store Robbed At Winnfield

WINNFIELD (Special) — A jewelry establishment on Main Street here was entered by thieves sometime Friday night, resulting in the loss of a large but undetermined amount of diamonds, watches and other jewelry.

The culprits apparently entered the rear of the building. Winnfield police and Winn Parish sheriff's deputies are investigating the robbery, according to Police Chief Percy Roberts Jr.

Charles W. Baum, owner of the downtown store, said he was open as usual Saturday despite depleted stock.

## Honor Students At Jena School Are Announced

JENA (Special) — Fifth six weeks honor students at LaSalle Parish High School were, by grades:

Twelfth — Mike Finley, Janelle Taylor, Judy Clark, Paul Palmer, Tony Trapley, David Taylor, Linda Doughty, Marilyn Francis, Mike Harris, Don Smith, Gregg Wilbanks, Millard Bird, Ken Clinton, Bill Gaddis, Lester Kendrick, Kenny Mears, Patrice Paul, Esther Smith, Mike Taylor, Charles Moffett, Darlene Bradford, Louise Bradford, Bill Franks, Susan Ory, Ray Tussell, Elizabeth Weiss, Mary Humphries, Robert Bardford.

Eleventh — Judy Baum, Shirley Bradford, Barbara Davis, Marie Francis, Martha Frost, Ronnie Powell, Britton Stringer, Don Wilson, Ginger Owens, Trenna Bonnette, Phyllis Bradford, Camille Hooter, Nedra Hopkins, Joyce Hudnall, Jane Phillips, John Paul Thompson, Janice Barber, Linda Jo Breland, Sandra Hudson, Debbie Nix, Larry Don Roberts, Mary Sue Thompson, Buddy Basham, Gary Briethaupt, Vicki Drewett, Roy Russell.

Tenth — Bob Fowler, Susan Terrall, Nelva Jean Allen, Fred Steen, Mike Adams, Lida Kendrick, Diane Plumlee, Weyland Trussell, Keith Welch, Betty Ezell, Betty Gibbs, Margie Kennon, Ronald Parker, Janice Burnum, Sue Clinton, Jean Frazier, Carmen Levine, Jesse Moffett, Gayle French, Keith Tarver, Janet Keene, Nelda Jo Russell, Kenny Wright.

Ninth — Johanna Zoller, Tim Tullos, Mary Creed, Naylyn Durham, Susie Fluitt, Joe Jones, Sally Drewett, Diane Girlinghouse, Mike Hailey, Robert Kendrick, Dana Lee, Jean McDaniels, Johnny Long, Sharon Enterkin, Pat Stringer, Nancy Terrall, Barbara Wilson, Connie Adams, Tonia Brietthaupt, Mary Lou Miles.

AT CONVENTION HERE

# Officers Elected By State BPW

New president of the Louisiana Federation of Business & Professional Women's Clubs is Mrs. Lillian D. Poole of Hammond.

Elected Friday afternoon and installed at a banquet at 8 p.m. on the roof of the Hotel Frances, convention headquarters, Mrs. Poole's administrative staff includes:

Mrs. Esther Terry, DeRidder, first vice president; Mrs. Josephine S. Aycock, Denham Springs, second vice president; Mrs. Lillian Jo Cart, Crowley, third vice president; Miss Opal Roberts, Shreveport, recording secretary; Mrs. Lottie Riff, Lake Charles, treasurer; Miss D. Eleanor Goodman, New Orleans, auditor; and Miss Eva Steuernagel, New Orleans, nominating committee chairman.

Their election and installation came as one of the highlights of the second and fullest of three days of business. The convention closes this morning after a memorial breakfast and final executive board meeting.

Chosen as state delegates to the Detroit, Mich., national B&PW convention July were Mrs. Esther Terry, Mrs. Mildred Hosea, Miss Johanna Stringer, Mrs. Mary Propes and Mrs. Georgine Holcombe.

Alternate delegates are Mrs. Florence McAdams, Mrs. Ida Mae Sibley, Miss Marie Pace, Mrs. Ora McHenry and Mrs. Dot Lally.

Other significant developments on Saturday's program were the passage of a state legislative platform to serve as a guideline in efforts for passage of selected bills and the staging of a noon awards luncheon.

Named as state representative on the national nominating committee was the federation's outgoing president, Miss Eulah Cato of Gretna.

In the area of advancement of women's interests, the 1964-65 legislative platform urges support for: equal rights for women ,equal pay for comparable work, uniform jury service for men and women, establishment in cooperation with state officials of a Commission on the Status of Women and maintenance of full state and municipal civil service protection.

Other areas saw the backing of an extension of driver education, raising of the minimum age for issuance of drivers licenses, more warning signs on Louisiana highways and expansion of the state adult education act.

A summary of Saturday's awards follows:

State Program Chairman Esther Terry gave the first place award for program reporting to the Denham Springs club. A grand prize in the same category was given the New Orleans club.

The Springhill club was recognized for the year's best work in legislation.

Miss Cato presented tributes to members of the state board, chairmen of convention social functions, and to the attending national representative, Miss Ruby G. Sills, Mrs. Elizabeth Burdeaux of Monroe, state convention chairman, and Mrs. Helen Trichel of Monroe, convention co-chairman.

National Business Women's Chairman Mrs. Elouise S. Seay, Baton Rouge, presented awards to the following clubs for activities and publicity during National Business Women's Week: first, Springhill; second, Denham Springs; third, DeRidder.

World Affairs Chairman Mrs. Josephine Aycock, for reporting activities, awarded first place to the New Orleans club. She gave first place "Pennies from Heaven" recognition to the Port Allen Club.

Mrs. Ethel Smith, Shreveport, state civic participation chairman, presented the following awards for best report on club civic participation: first place, DeRidder; second, Lafayette; third, New Orleans.

State Finance Chairman Mrs. Josephine McAdams, DeRidder, presented two awards for sharing international financial responsibility to: first place, Monroe club; second Port Allen.

The State Treasurer, Mrs. Vivian Combs of Monroe, presented an award to the following three clubs for the best and most accurate reporting of club treasurers for the past year; first place, Monroe; second place, New Orleans; third place, Baton Rouge.

Personal Development Chairman, Mrs. Pauline Lafferty, of the Alexandria club, presented three awards for the best programs of personal development during the year to: Springhill, first place; New Orleans, second place; Oakdale, third place.

Mrs. Lillian D. Poole of Hammond, chairman of district directors, gave three awards for best programs and activities of the districts during the year. First place went to District 2, with second and third place given to districts 1 and 4, respectively.

State Scrapbook Chairman Mrs. Opie Hogston, Lake Charles, presented scrapbook awards for best scrapbooks to: class I, Gretna, class II, tie between DeRidder and New Orleans.

A special award was given the Monroe club for publicity during the convention.

First place winners in the state public relations categories, presented awards by Miss Lucille Callaghan, New Orleans, Louisiana public relations chairman, were: best news picture, Alexandria; best news story in a daily paper, Baton Rouge; best news story in a weekly paper, Springhill; best feature story, New Orleans; outstanding editorial, Thibodaux; most complete coverage of Business Women's Week, Lafayette; personality story on member, Alexandria; District II won overall publicity awards for both fall and spring judging periods.

The Springhill club received a special award for sponsoring an editorial contest for high school students.

Among presentations made at the conclusion of Friday's business were: a national president's scroll to the Springhill club, a special award, "Miss Cooperation" to Thibodaux; equalization awards went to all but two of the state's clubs with Springhill being the first last year to equal its previous year's membership total.

First place for highest percentage of membership increase went to St. Bernard and Membership Chairman Mae Meraux. Most new members recruited during the year, 70, were recruited by New Orleans.

Lake Charles' club was acknowledged best performer in special programs to secure new members, while Mrs. Alice Jones of New Orleans was named the best individual recruiter for signing up nine new members.

State certificates for oganizing new clubs went to East Jefjerson for organizing Airline and to Minden for organizing Homer.

Miss Sills, National executive director, presented Achievement Award Certificates to the following clubs for having attained a membership increase of 25 per cent or more by March 31, 1964: Jennings, Lafayette, Lake Charles, St. Bernard Parish, Springhill.

She also awarded certificates to clubs from East Jefferson and Minden for sponsoring a new club during the year.

NEW OFFICERS elected at the Louisiana Business and Professional Women's Clubs state convention here Saturday were installed at a banquet Saturday night. Shown, left to right, are Mrs. Josephine Aycock of Denham Springs, second vice president; Mrs. Esther Terry of DeRidder, first vice president; Mrs. Lillian Poole of Hammond, president; Mrs. Jo Cart of Crowley, third vice president; Miss Opal Roberts of Shreveport, recording secretary, and Mrs. Lottie Riff of Lake Charles, treasurer. (Staff photo by Ben Bradford)

MOSCOW (UPI) — U.S. Ambassador Foy D. Kohler presented the Soviet Union Saturday with a bell taken from a World War II Liberty ship and said it was "a reminder of mutual understanding and cooperation" between the two countries.

Today they can Graduate to Diamond Gifts! —at special low prices!

LADIES DIAMOND PRINCESS RING. 18 brilliant diamonds with a total weight of 1 carat. Outstanding buy for only $299.50

LADIES 19 DIAMOND RING. Set in 18 carat gold mounting with 1/3 carat center diamond. An excellent value for only $249.50

"Monroe's Oldest Credit Jewelers"

R & A JEWELERS

Paramount Theatre Bldg. FA 3-3401



SALE

Room Air Conditioners

12,000 BTU . . . . . $189
18,000 BTU . . . . . $255
24,000 BTU . . . . . $285

★ 5 YEAR WARRANTY
★ FAMOUS NAME MAKES

TOM PETERS DISCOUNT CO.

2202 CYPRESS WEST MONROE



at Silverstein's . . . Nearly half a century of courteous, friendly service.

SPECIAL ANNOUNCEMENT

Kimberly

Our New Kimberly Knits Are Here

KIMBERLY KNITS a touch-of-the-couture costume in bubble-textured, air spun cloque wool with overtones of chanel. Three beautifully coordinated parts; "jewel" fastened jacket, sleeveless shell, easy skirt . . . add a marvelous important look to you.

A $5 deposit will hold your selection 'till needed.

SILVERSTEIN'S

342 DeSiard



COMING TOMORROW

EASTGATE SHOPPING CENTER

WORLD'S FAIR DAYS

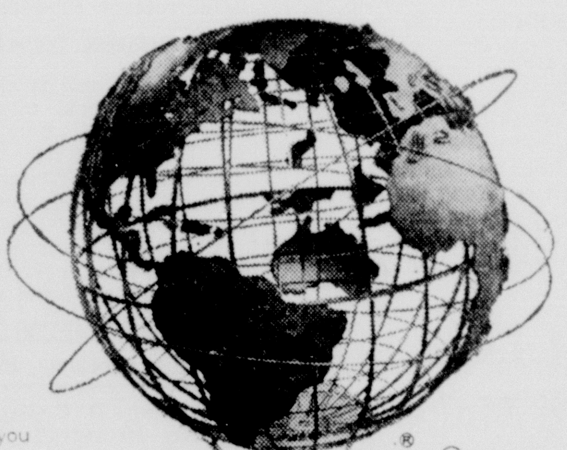

The eighteen Eastgate stores and Delta Air Lines team up to bring you some of the beauty and atmosphere of the New York World's Fair. See exciting displays in all stores . . . visit the Delta Air Lines World's Fair Booth . . . see outdoor slides of the fair on Thursday, Friday and Saturday nights . . . pick up your free tickets for rides on the famous Ingall's "World's Fair" Midway. Shop and save during Eastgate World's Fair Days, starting tomorrow!

. . . Bring The Entire Family For Rides On The Nationally Famous

INGALL'S AMUSMENT MIDWAY

Here again by popular demand . . . Ingall's Midway! Bring the entire family for clean fun on the eight breath-taking rides. See the huge elephant . . . live on our parking lot! Pick up discount ride tickets at any Eastgate store!

. . . See World's Fair Displays In All Eastgate Stores

. . . Win A Trip For Two To The World's Fair!

SEE TOMORROW'S NEWS-STAR FOR COMPLETE DETAILS!

PAST DEPARTMENT commanders luncheons Saturday were among highlights of second day activities of the three-day convention of the Louisiana Department of Disabled American Veterans and Auxiliary at the Virginia Hotel here. Auxiliary past department commanders shown are, left to right, Mrs. Jackie Bertheaud, Mrs. Bertha Lanoux, Mrs. Eleanor Ranson, Mrs. Ava Cozine, Mrs. Margaret D'Angelo, all of New Orleans, and Mrs. Pearl Lucas of Baton Rouge. (Staff photo by John Fogleman)

# State DAV To Elect Today

Fifth District U.S. Rep. Otto E. Passman addressed delegates at a combined session Saturday of the Louisiana Department of Disabled American Veterans and the DAV auxiliary, both groups meeting on the second day of three-day conventions at the Virginia Hotel.

Another major speaker on the program was local attorney Pascal Norris. Mayor W. L. Howard extended formal greetings and a welcome to Monroe.

The general assembly got underway in the Crystal Ballroom at 9 a.m, called to order by Convention Chairman J. W. Stevens, commander of Monroe's McClendon Post No. 8. Passman spoke at 11 a.m., just prior to past department commanders luncheons at noon for the ladies, 1:45 p.m. for the men.

Other features of Saturday's program, the fullest for both groups of the three days, were a 7 p.m. banquet and a dance at 9 p.m., both on the Virginia roof.

Election and installation of officers will be the highlight of final business meetings of both organizations, set for 9 a.m. Sunday, before noon adjournment. Major DAV reports will include recommended action by spokesman for the membership, rehabilitation, legislation, employment, resolutions, constitution and by-laws, hospital, finance and meritorious award committees.

Louisiana Commander John Hauck has placed emphasis on state and national legislative stands the organization is expected to take Sunday.

Greetings Saturday were extended by DAV Sixth District National Executive Committeeman Melvin McLain, National Deputy Chief of Staff Alvin Lofnion and national service officers, Joe Bridges of New Orleans and Earl G. Cantrell of Shreveport.

Saturday for the axuiliary included besides the joint session, banquet and dance, a second business meeting in two days, called to order by Department Commander Olive Dupuy.

Reports were heard from the state finance committee, constitution and by-laws committee, department chairmen, department officers and department commander.

Nomination and election of new department officers, as well as a resolutions report and the presentation of special awards will highlight the auxiliary's closing activities this morning.

Convention chairman is Mrs. Virginia Stevens; commander of the hosting McClendon chapter is Mrs. Erma Creel.

**ANNOUNCES PROJECT**

WASHINGTON (UPI) — A $255,000 project to analyze consumer response to the 1964 tax cut was announced Saturday by the Brookings Institution here.

The two-year study, to be conducted at the University of Michigan, will examine the spending-earning behavior of different income groups.

# Judge Harper Prepares Bill On Civil Fees

A bill will be introduced in the Louisiana Legislature this week to abolish the civil fees for the judge of the Monroe City Court, effective with the new term beginning January 1, 1967.

Judge W. M. Harper has prepared the bill and requested Representatives Lawrence Gibbs and George Wood and Senator Jamar Adock to seek its passage in both houses.

The monthly salary fixed in the proposed bill is the same as now being paid the judge from three sources; State of Louisiana, $100 for services as juvenile judge; City of Monroe, $975; and parish of Ouachita, $300 for all other services rendered as judge.

No salary raise whatever is involved in the proposed bill, rather there results a reduction in the judge's income because of abolishment of the civil fees allowed by law. These civil fees from the effective date, Jan. 1, 1967, will go into the city's general fund.

The Monroe City Court having grown in importance with its increase in business in all jurisdictions over the years, has now reached the point that it is highly undesirable from an operational standpoint that the judge look to civil fees as part of compensation for services rendered, but rather should rely solely on a fixed salary. This is in keeping with other municipal courts of the Nation that have experienced the heavy growth of business as has the Monroe City Court and which courts have found it necessary to abandon the civil fee system, as a salary source for its judges," Judge Harper said.

"This needed reform in our Monroe City Court structure is in complete harmony with Monroe's substantial growth since I became judge nearly four decades ago," he concluded.

# Local Officers Book Several On Traffic Counts

Traffic violations dominated Twin City law enforcement action Saturday with no major crime activity reported.

Three persons were booked by West Monroe police on charges of driving while intoxicated. Martha J. Fawcette, 45, of 405 Jewell St., was booked on the charge after her arrest on Cypress Street at 11:15 p.m. Friday. Robert Lee Dubose, 33, of Rt. 2, Choudrant, was booked at 12:15 p.m. aturday after his arrest on N. 7th St., and Reginald B. Boulware, 36, of 606 St. Joseph St., Monroe, was booked on DWI charges after his arrest on Young and Trenton Streets at 3:15 p.m. Saturday.

Monroe Police booked Alex Boise Jr., 29, of 4115 Johnson St., on charges of illegal use of a dangerous weapon and unauthorized use of a movable. Boise was apprehended at N. 14th and DeSiard Streets at 11:10 p.m. Saturday.

Monroe Police booked Willie Smith Jones, 27, of 613 Wilson St., on charges of drunk and disorderly, using profane language and resisting arrest. Jones was arrested at his residence on 8:40 p.m. Saturday.

A BIBLE . . . the Ideal Gift
FOR THE BOY or GIRL GRADUATE
for life's great occasions, an enduring remembrance A WORLD BIBLE
King James Version
Weddings, graduations, confirmations . . . for such important occasions there is no more appropriate gift than the Holy Bible, and none more appreciated. World offers a large selection of beautifully illustrated, handsomely bound Bibles in editions suitable for all. Come in and see them soon. Prices from $2.75 to $10.95.
ASK TO SEE OUR SPECIAL WORLD BIBLE, A $5.00 Value for ...... $2.95
BLACK, WHITE or RED, BOUND PLAIN or With ZIPPER
WE FEATURE THE LARGEST STOCK OF BIBLES IN THE CITY FOR YOU TO SELECT FROM!
• FREE GIFT WRAPPING • FREE PARKING
Ferd Levi Stationery Co.
101 N. Grand at DeSiard Dial FA 2-8147

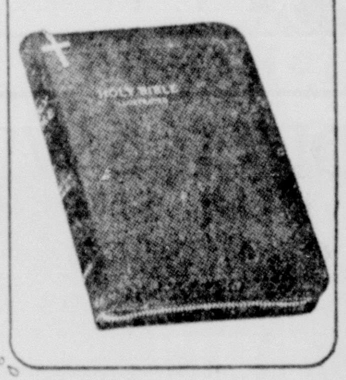

Here's where DURABILITY pays off!

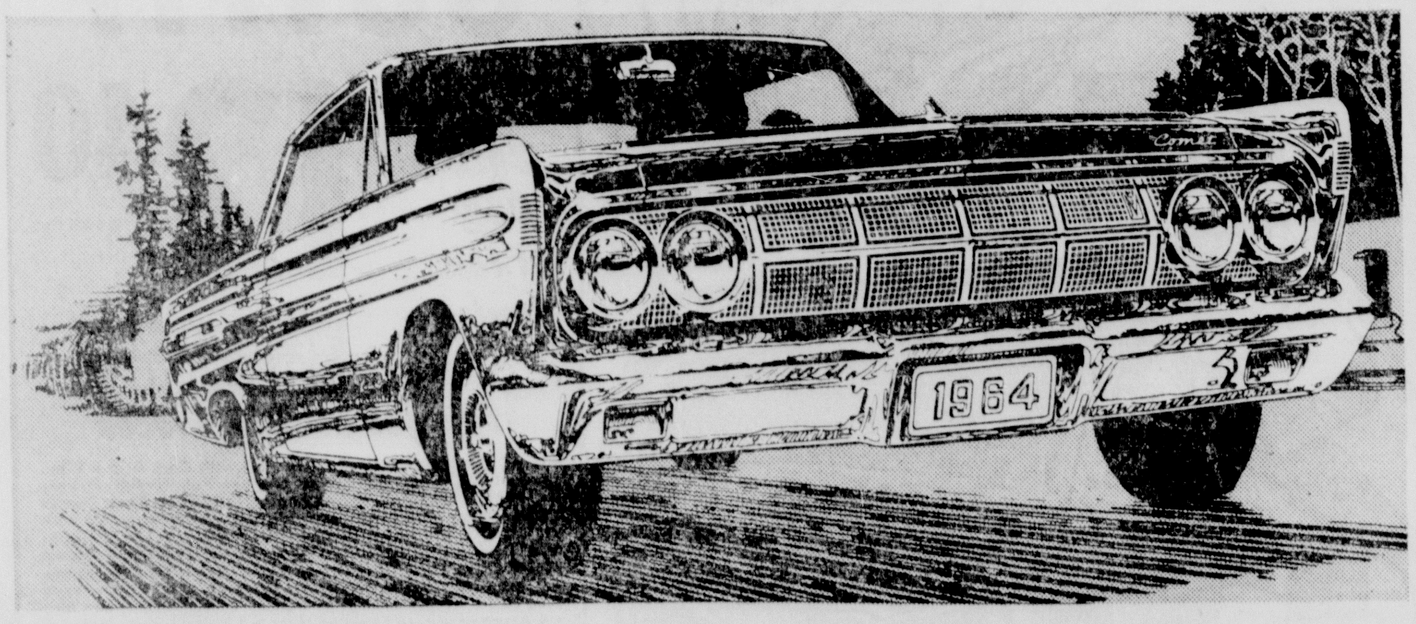


Comet sales more than doubled!*
Since winning the World's 100,000 mile Durability Championship at Daytona, Comet is sweeping the nation as the car buy of the year! Comet's proven durability gives it a high resale value record, too. So go Comet . . . and save!
SEE IT. DRIVE IT AT THE HOME OF CHAMPIONS
*For 1st quarter '64, in our area.
STEELE MOTORS, Inc.
1203 LOUISVILLE AVE. MONROE, LA.

See our beautiful selection of gifts for the graduate . . . all elegantly **gift-wrapped free** . . . of course!
the Palace

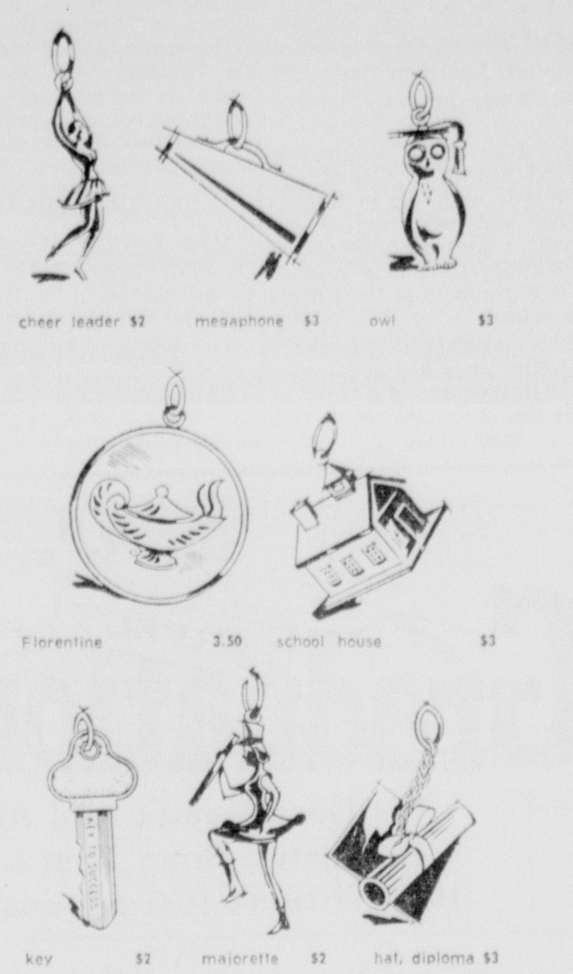


graduation charms in sterling . . . designed by Wells
Treasures for girls of all ages . . . in a wonderful variety of special occasions and happy school memories . . . and all made in gleaming sterling for lasting beauty . . . see them now!
$2 up
prices plus Fed. tax
JEWELRY • STREET FLOOR

it's time to store your furs . . . call FA 2-8131
Your furs will love our frigid protection from moths, fire, theft and summer heat . . . just drop them off at our Second Floor desk, or call FA 2-8131 . . . and our bonded messenger will pick them up at your home . . . but don't delay!
FUR SALON • SECOND FLOOR

graduation special!
nylon tricot pajamas by Seamprufe
• in Crystal Pink, Blue Mist or Aqua Mist . . . sizes 32-38
A vacation bonus for travelers, and for just plain smart shoppers . . .Seamprufe's famed nylon tricot pajamas specially priced once-a-year . . . for limited time!
regularly $6, 3.99
THRIFT SHOP • FOURTH FLOOR

perfect for summer . . .
smart costume for juniors
• white skirt with navy or brown top . . . sizes 5-13
Places and occasions are unlimited with this delightful costume . . . with white permanently knife-pleated skirt, topped by 100% dacron dotted swiss . . . just for juniors!
$19
JUNIORS • SECOND FLOOR

IN TWIN CITIES AREA

# Dialing Errors Target Of Drive

"Help Fight PDH" is a slogan that has been seen recently on telephone company trucks around the Twin Cities. According to W. E. Whetstone, Southern Bell District Manager, this stands for "Poor Dialing Habits," and means that the company has launched a campaign against these errors in the Twin Cities.

The program was prompted by the large number of complaints from recipients of wrong number calls. Whetstone said that more than 14,000 wrong numbers are dialed daily in Monroe and West Monroe.

"Twin City residents have gained the unwanted distinction

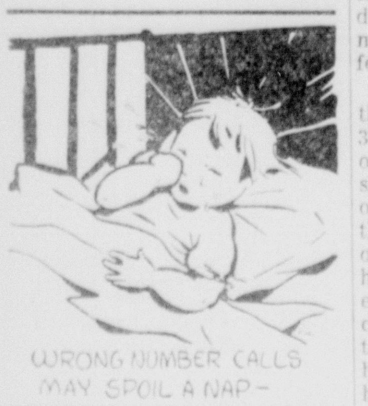


of being the poorest dialers among major cities in Louisiana," Whetstone said. "Three people dialing wrong numbers 24 hours a day could not dial as many wrong numbers as are normally dialed in the Twin Cities."

Misdialed calls not only disturb people, but tie up central office equipment, Whetstone explained. If you have heard a busy signal after dialing only two or three digits of the number you are calling, it is because too much of the equipment is in use.

Telephone company studies revealed the most of the wrong numbers are due to not being sure of the number or not using care in dialing.

Three additional central of-

fices have been added by the telephone company to meet the demand for service with the growth of the Twin Cities, when the FAirfax office (322, 323 and 325) could not keep up with the growth.

The DeSiard office (373) went into service in 1961, then the Claiborne office (396) and finally another downtown office (387). In addition to local service, the last office also provides special services as Wide Area Telephone Service (WATS), (WATS), Dial Teletypewriter Service (DTWX) and Direct Distance Dialing (DDD).

Since the new prefixes have been utilized, Twin Cities phone numbers have been converted to All Number Calling (ANC). In many cases, subscribers are dialing FA and then an ANC number, or dialing nine digits for a seven-digit number.

Modern equipment in two of the central offices (373) and 387) causes these numbers to operate a little differently. A short silence follows the dialing of one of these numbers before the phone starts ringing. Also on these numbers, you cannot hang up the phone first answered and go to and extension to continue the conversation. If the extension is not picked up before the original phone is hung up, the call will be cut off.

The telephone company offers these suggestions for better dialing: Check the directory and

write the number down. If you can locate the number, call Information. Keep a personal directory of frequently - called numbers near the phone. Listen for the dial tone before dialing. Dial seven digits, no more, no less. Dial carefully and let the dial return at its own speed. Wait a short time for the phone to ring.

### GYPSIES UNCHANGED

WARSAW, Poland (AP)—Despite a Communist regime, Polish Gypsies haven't changed. They keep wandering around.

This was disclosed in an Internal Affairs Ministry report that stated only 3,500 Gypsies in 12 years accepted state aid to quit wandering while another 10,000 keep roaming around.

## Five Teachers For Remedial Reading Named

The Junior Charity League has announced the five teachers who will conduct the League's remedial reading program June 1 through July 10.

The five are Mrs. Bess Burns, Mrs. Christine B. Coleman, Mrs. Cornelia Smith, Mrs. Sarah Taylor and Mrs Ione Hill. All except Mrs. Hill attended a meeting last week to review the plans for the program which will be at St. Paul's Methodist Church.

Dr. Levelle Haynes, director of special education at Northeast State College, discussed his experience with children who have academic and emotional problems who are below their achievement level because of reading difficulties.

Mrs. Burns and Mrs. Coleman have both taught in the program before. Mrs. Burns has taught school 40 years, the last eight of which have been in the Monroe city system. Mrs. Coleman teaches the fifth grade accelerated class in the Ouachita Parish system where she has been 16 years.

Mrs. Smith has 25 years teaching experience and for the past eight has been at Lexington Elementary School. Mrs. Taylor is a graduate of Northeast and teaches at Clara Hall Elementary School. Mrs. Hill also is joining the remedial reading program staff for the first time.

Parents interested in enrolling their children should call Mrs. T. W. Meriwether at FA 5-3733 or Mrs. Craig Morgan at FA 5-7187. Tuition is $25 per child or in the case of more than one child from the same family the cost is $20 per child. The last day to register is May 25.

## Veterans Urged To Support Bill

Local Veterans of World War I are urged by their national headquarters in Washington, D. C., to submit statements in support of the veterans pension bill (HR 2332) now in the House Veterans Affairs Committee.

The organization also said that veterans may appear at the committee's hearing on the bill which opens at 10 a.m. Tuesday.

The announcement here was made by Marion E. Dupont of Monroe, national deputy chief of staff.

## Award Is Given Ruston Senior

RUSTON (Special) — Doris Faye Jiles of Ruston, a senior at Louisiana Tech, has been announced here as the recipient of the annual Louisiana State University honor graduate scholarship.

Miss Jiles is the daughter of Mr. and Mrs. R. A. Jiles of Ruston. She is majoring in English at Tech and will receive her bachelor's degree at the end of the summer session in August. She is a graduate of the Ruston High School.

While a student at the college here, Miss Jiles has acquired a scholastic average of 3.46 out of a possible 4.00. She will enter LSU in September.

## Ark-La-Miss Briefs

### RETIREMENT SET

BATON ROUGE (Special)—Professor Caroline Durieux will retire from LSU at the close of the academic year. She was become recognized around the world for her art works and for at least two major innovations in printmaking.

### FFA SWEETHEART

MER ROUGE (Special)—Mary Jean Sadler has been named the sweetheart of the Mer Rouge Future Farmers of America.

### LIONS OFFICERS

FARMERVILLE (Special) — New officers of the Fam Farmerville Lions Club are Jack Hill, president; Dr. Jones E. Booth, first vice president; Bobby G. Miller, second vice president; Bob Neil, third vice president; Bud Brady, secretary and reporter; Young Burns, treasurer; Carlton White, Lion twister; John C. Wagnon, tail twister; Garland Wade and John Austin, board of directors.

An installation banquet is scheduled for Friday night.

### $15,000 GRANT

BATON ROUGE (Special)—A $15,000 grant to support faculty research in the College of Business Administration has been announced by the LSU Foundation.

The grant was from the Frost Foundation of Shreveport.

## Tech's Annual Is Distributed

RUSTON (Special) — Louisiana Tech's annual, the Lagniappe, for 1964 is being distributed from the publications office in Kenny Hall.

The books are being mailed to students who graduated in January. Other students enrolled in the fall semester but who are not at the college at present will be mailed their copy upon supplying their present address to the Lagniappe, Box 256 Tech Station, Ruston.

This year, 4,175 copies of the yearbook were ordered. The 1964 edition features the traditional campus "Lady of the Mist" fountain on the cover and in the book.

S. O. S.
©SCW, INC.
PERFECT
Graduation GIFTS
We Have Names And Addresses of All Graduates. Bring Your List and Let Us Help With Your Graduation Gift Selection.
Webster's Collegiate Dictionaries
Rogets Thesauras
New World Colligiate Dictionaries
Brief & Attache Cases
Cross Pen & Pencils
Crone & Eatons FINE WRITING PAPER Can Be Personalized
Rolfs & Burton WALLETS for Boys & Girls
ROYAL TYPEWRITERS Portable Standard and Electric
Note Books
SHEAFFER
DESK SETS • PEN & PENCIL SETS
Standard Office Supply Co. Inc.
125 ST. JOHN FA 3-3438

are you planning to Build or Buy a Home?
See
FIRST
FEDERAL
FIRST

OUR LOAN PLAN fits your budget from down payment to debt-free ownership! No Red Tape, No Delay . . . we've 39-years experience in this type loan. You'll find sincere interest on our part in helping plan your loan.
• Free Parking at Ouachita Bank Parking Building across the street
• 4½% Current Annual Dividend Rate
• Loans made in a 50-mile Area
FEDERAL HOME LOAN BANK SYSTEM MEMBER
FEDERAL SAVINGS AND LOAN INSURANCE CORPORATION SAFETY OF YOUR SAVINGS INSURED UP TO $10,000
FIRST FEDERAL SAVINGS AND LOAN ASSOCIATION OF MONROE
Dial FA 5-7361 128 S. Grand
Open 9 a.m. to 3 p.m. Monday through Friday

317 PIECE First Time At This Sensational Low Price

4 SETS IN 1
1—SPIN CASTING
2—BAIT CASTING
3—STILL FISHING
4—DROP-LINE FISHING
FISHING OUTFIT
Once Only at this Saving $12.40
NO MONEY DOWN $1.00 A WEEK
You get all 317 Pieces
• 2 pc. Magicglass Spin-Casting Rod with Cork Grip • 2 pc. Magicglass Casting Rod • 2 pc. Bamboo Pole for Still Fishing • 1 ZEBCO "ZeeBee" Closed Face Spin-Casting Reel, Thumb Control Button, quick and easy drag adjustment, complete with • 1 DUPONT Monofilament Line attached to reel • 1 REMINGTON Casting Reel with Level Wind, Signal Click, High Impact Plastic Side Plates, Capacity 150 yds. Nylon Line, 4:1 Ratio • 1 Spool DUPONT Monofilament Fishing Line • 1 Popper-type Plug Bait • 1 Plastic Artificial Worm • 1 Red Devil Spoon Bait • 4 Assorted proven Spinning Lures • 1 Nylon Leader Material with • 1 Snap and • 1 Swivel attached • 1 Cord Stringer with Threading Needle • 250 Assorted Hardened Steel Fish Hooks • 3 PFLUEGER Snelled Hooks • 24 IDEAL Split Shot Sinkers • 1 Plastic Minnow Dipper • 1 Plastic Rod Holder—holds 5 rods • 1 Fish and Filet Knife with Bottle Opener • 1 Illustrated Instruction Book • 5 pc. Take-down Aluminum Floating Landing Net • 1 MY BUDDY metal Tackle Box • 2 Cork Ball Floats with • 2 Pegs • 5 pc. Drop Line Fishing Unit—Line, Float, Hooks, Sinker, and Line Winder.
Come In. PHONE FA 3-7763
OR MAIL THIS COUPON
ZALE'S® JEWELERS
Zale's Jeweler's, 200 DeSiard, Monroe, Louisiana
Please send me the ALL-TIMER 317 Piece SPIN-CAST and STILL Fishing outfits (4 Fishing Outfits) at your low — low price of $12.40. I will pay the balance $1.00 a week.
PRINT Name
(If married, give husband's first name)
PRINT Address Phone
City Zone State
Employed How
By Long

## Tech Fraternity Names Officers

RUSTON (Special) — Omicron Delta Kappa, leadership fraternity at Louisiana Tech, has announced officers and the tapping of 31 members.

Next year's officers are David Hruska, Minden, president; Jackie Maxwell, Ferriday, vice president; John Burton, Monroe, treasurer, and Sam P. Gullatt Jr., professor of electrical engineering at Tech, faculty secretary.

The new initiates are Tommy J. Adkins, Homer; Joseph B. Barron, Spearsville; James Henry Blunt, Mansfield; Donald F. Bright, Shreveport; Edmond Lee Davis, Midland, Tex.; Harry Farrar, Farmerville; Ivy Eugene Kirkpatrick, Lake Charles; Glenn W. Klug, Pineville; James Pelton, Shreveport; John M. Rayford, III, Leesville; Robert Simpson, McGehee, Ark.; John E. Swafford, Natchitoches.

Marcus J. Thornhill, Columbia; Kenny W. Tidwell, Many; Bennett C. Watson, Shreveport; William D. White, New Orleans; John W. Wood Jr., Maplewood; Joe F. Abendroth, Shreveport; John P. Burton Jr., Monroe; Robert L. Chaney, Shreveport; Richard M. Fowler, Alexandria; Van Max Hays, Ruston; William R. Higgs, Ruston; Jerry M. Hood, Ruston; Kenneth E. Griswold Jr., Ruston; Thomas G. Larance Jr., Dubach.

William L. Lees, Shreveport; Jackie Maxwell, Ferriday; Dr. Virgil Orr, dean of the college; Ronald Q. Perritt, Jena, and Don R. Price, Pollock.

SHIRLEY PORTER, left, daughter of Mr. and Mrs. William Wesley Porter, is the valedictorian of the Marion High School senior class, according to C. W. Causey, principal. At left is Babs Green, daughter of Mr. and Mrs. Tim T. Green, salutatorian.

# Cuba Forays Stir Questions

MIAMI, Fla. (AP) — There seems to be no doubt that new raids against Communist Cuba are imminent.

But the big question is whether these forays by militant exiles will produce joy or heartbreak for the millions in and out of Cuba who would like to see Prime Minister Fidel Castro and the only Communist regime in Latin America driven from power.

In this Miami wonderland of rumors, fact, fancy and fanatical hope among the thousands of Cuban exiles one gets the firm feeling that new attacks on Communist Cuba are in the making. They may be more damaging than last week's raid on the Cuban port of Pilon where an exile group claims it entered by the sea, joined its guerrilla forces already there, held the port for three hours, blew up a sugar mill, overpowered "Communist army" defenders superior in numbers, and escaped without a scratch.

It will be a long, hard fight, but we shall win, they say.

They count heavily on help from underground forces already in Cuba and on an uprising among the liberty-loving, easy-going Cubans who they say are galled at their new life of strict discipline.


TO BE REPEATED BY POPULAR DEMAND

showing of rare reproduction of

HOLY CHILD OF PRAGUE

Commentary by Mac Ward

On The Behind The Headlines feature of

SUNDAY NEWS

11:15 A.M. TODAY

KNOE-TV



TRY OUR DELICIOUS

BROILED HAMBURGERS

Give Mom a break this Sunday! On your way to Bernstein Park stop by for a delicious hamburger, 1/2 fried chicken, shrimp & basket and don't forget that famous A&W Root Beer. All sizes.

—ORDERS TO GO—

(Call FA 3-4026 And We'll Have Your Order Ready When You Call)

FRANCES A&W DRIVE INN

1400 South 2nd FA 3-4026


## Twin City – Area Deaths

### James Rutledge

James Edgar Rutledge, 80, of West Monroe, died Saturday at a West Monroe hospital after a long illness. He was a retired farmer.

Funeral will be at 2 p.m. today at Lapine Methodist Church on the Jonesboro road, West Monroe, with the Revs. C. K. Brooks, W. H. Carrol and F. L. Hearne officiating. Burial will be at New Sardis Cemetery near the church.

Survivors include his wife, Mrs. Martha Rutledge; four sons, Alvin Rutledge, Gaston Rutledge, Victor Rutledge and Robbin Rutledge, all of West Monroe; two brothers, Joe Rutledge and Oliver Rutledge, both of West Monroe; three sisters Mrs. T. F. Jones and Mrs. J. E. Larche, both of West Monroe and Mrs. P. J. Rison of Jonesville, 10 grandchildren and four great-grandchildren.

Pallbearers will be E. T. Mathis, Dewey Evans, Harvey Larche, Jay Murphy, Harry Wheelis and L. E. Arrant.

• • •

### Mrs. Turrentine

Mrs. Anne Lanehart Turrentine, 56, of 1702 N. 5th St., died Saturday in a local hospital after a long illness.

She was a former employe of the Alexandria Town Talk and the News-Star—World.

Funeral will be at 2 p.m. today at Hixon Brothers Funeral Home with Dr. J. T. Horton officiating. Burial will be at Memorial Park Cemetery.

Survivors include her husband, W. E. Turrentine Sr.; two sons, W. E. Turrentine Jr. and David Turrentine, both of Monroe; two daughters, Mrs. W. A. Berlin of Monroe and Mrs. K. D. Patton of Lafayette; a brother, C. S. Lanehart of New Orleans; six sisters, Mrs. Allen Wood and Mrs. Clay Tucker, both of Woodville, Miss., Mrs. Sidney Thibodaux and Mrs. Edith Brasseaux, both of Lafayette, and Mrs. A. B. Stevens and Mrs. F. R. Connors, both of Baton Rouge, and 13 grandchildren.

• • •

### Mrs. Edith Turnage

FARMERVILLE (Special) — Funeral for Mrs. Edith Powell Turnage of Farmerville will be at 3 p.m. today at the First Baptist Church here with Dr. L. Hall officiating assisted by the Rev. J. D. Corley.

Mrs. Turnage, the wife of A. B. Turnage, died Friday at Norris-Booth Clinic here.

Pallbearers will be Royce Bird, Ben Post, J. R. Dawkins, Laz Baughman, T. T. Fields, James S. Wade, Ray Alexander and Ed Jones.

Burial will be at Farmerville Cemetery by Kilpatrick Funeral Home.

• • •

### Mrs. K. Brent

VICKSBURG (Special) — Funeral for Mrs. Katherine Elaine Brent, 22, of Vicksburg, will be at 2 p.m. today at Dunn Baptist Church with the Rev. U. J. Mathis officiating. Burial will be at Winnsboro Cemetery by Gay's Funeral Home of Delhi.

Mrs. Brent died Friday in a car accident.

Survivors not previously listed include three sisters, Mrs. Earl Uzzle of Shreveport, Mrs. Vivian Waller of West Monroe and Mrs. Ellen Muirhead of Vicksburg.

Pallbearers will be G. L. Allen, Sharron Allen, Sherman Allen, Floyd Allen, Ralph Parker and Foster Bullock.

• • •

### N. C. Rogers

WISNER (Special) — N. C. Rogers, 75, died Friday night at a Veterans Administration hospital at Borham, Tex., after a long illness.

He was a former resident of Wisner and lived with a sister, Mrs. Lillie Smith of El Dorado, Ark.

Funeral will be at 2 p.m. today at the Central Baptist Church near Wisner. Burial will at the church cemetery by Riser and Son Funeral Home of Columbia.

Other survivors include two step-sons, Alvin Burns and Rubin Burns, both of Houston, Tex., and three step-daughters, Mrs. Effie Stephens of Wisner, Mrs. Maggie Munster of Livingston, Tex., and Mrs. Helen Hitt of Jigger.

The body will be at the home of Mrs. Stephens until funeral time.

• • •

### Allen Ferguson

RAYVILLE (Special) — Allen W. Ferguson, 79, of Rayville, died Saturday at a New Orleans hospital after a short illness. He was a farmer.

Funeral will be at 10 a.m. Monday at Mulhearn Funeral Home here. Burial will be at Rayville Masonic Cemetery.

Survivors include his wife, Mrs. Daisie R. Ferguson; a son, James W. Sligh of Lafayette, and a sister, Miss Mary Ella Ferguson.

## Pedestrian, 78, Injured By Car In West Monroe

A West Monroe man, Alert Mizell, 78, was seriously injured Saturday afternoon when struck by a car while walking in the 2500 block of Cypress Street.

He was admitted to Glenwood Hospital with several broken bones, multiple lacerations and other possible injuries, according to attending physicians. His condition was termed as serious.

According to police, Mizell was struck while walking on the south side of Cypress, by a car driven by Cyril W. Booth, 20, of Rt. 2, Winnfield. Booth was booked on charges of reckless driving and causing personal injury.


THE LEGS HAVE IT!

COMPLETE STOCK OF SHORTS FOR CAMP, PLAY & DRESS

PRICED FROM $2.98

All eyes will be on boys wearing light, bright, comfortable . . . and long-wearing casual shorts. That's why O'Brien has coupled wash-n-wear convenience with the swashbuckling stripes and plush plaids that can only be made of seersucker. Add to this the traditionally "slimmer than slim" O'Brien tailoring . . . in both Ivy and Continental styling . . . and you have an ideal fashion fitness program for any boy.

HADDAD'S

"Better Clothes for Less Money"

North 5th at Pine FA 3-3321

Graduation Gifts

Peacock's Congratulates the Graduates of all the fine schools in Northeast La.

Shop Peacock's for Graduation Gifts!

★ Every Article Purchased at Peacock's Is Fully Guaranteed
★ Compare Our Prices Before Purchasing Anywhere
★ Each Purchase Beautifully Gift Wrapped
★ Peacock's Has Liberal Charge Accounts with 18 Months to Pay

Consider These Advantages Before Making Purchase

MAIL ORDERS Promptly FILLED

LARGEST SELECTION OF AMERICA'S FINEST WATCHES

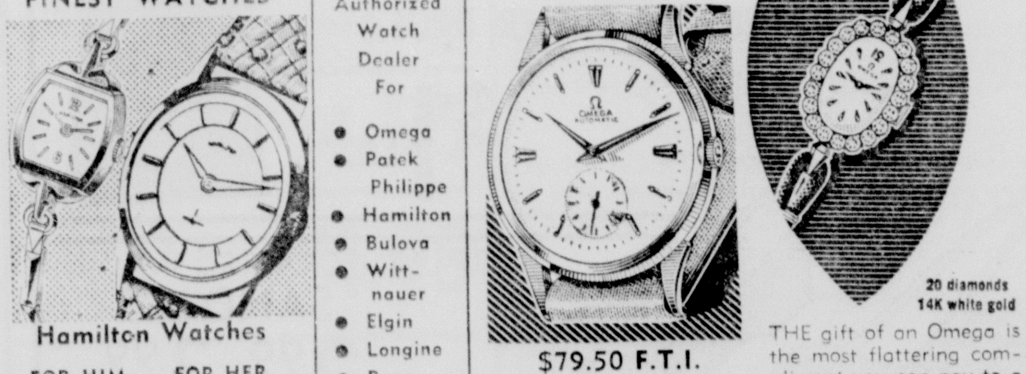

Hamilton Watches

FOR HIM 17 Jewel $49.50 — FOR HER 17 Jewel $45.00

Peacock's Authorized Watch Dealer For
- Omega
- Patek Philippe
- Hamilton
- Bulova
- Wittnauer
- Elgin
- Longine
- Peacock's

OMEGA

$79.50 F.T.I.

Dial with 18K gold hour markers

Others from 65.00

20 diamonds 14K white gold

THE gift of an Omega is the most flattering compliment you can pay to a woman . . . as accurate as it is beautiful. Dia Models from $110.00 up

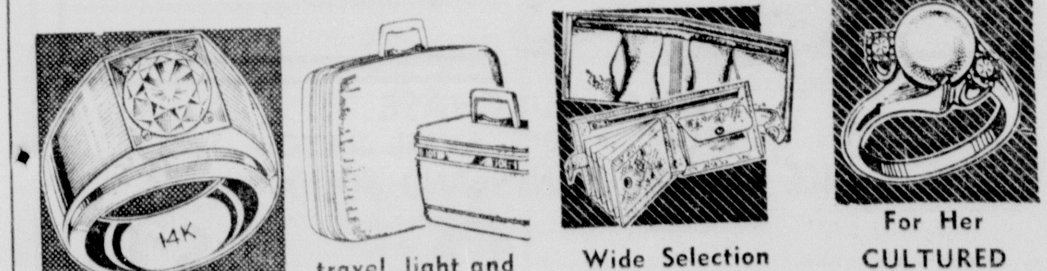

1 Fiery Diamond GRADUATION SPECIAL $49.95

travel, light and easy! PEACOCK'S FINE LUGGAGE $14.95 up

Wide Selection Beautiful Prince and Princess WALLETS $3.50 up

For Her CULTURED PEARL RING $14.95

Modern style ring largest and finest

Many other gifts to select from.

Where Quality Costs No More!

USE YOUR CREDIT

Peacock's Inc. Leading Jewelers

Peacock's Extended Terms Make It Possible for You to Own the World's Finest!

129 DeSiard FA 3-8875



Penneys ALWAYS FIRST QUALITY

PIECE GOODS BONANZA

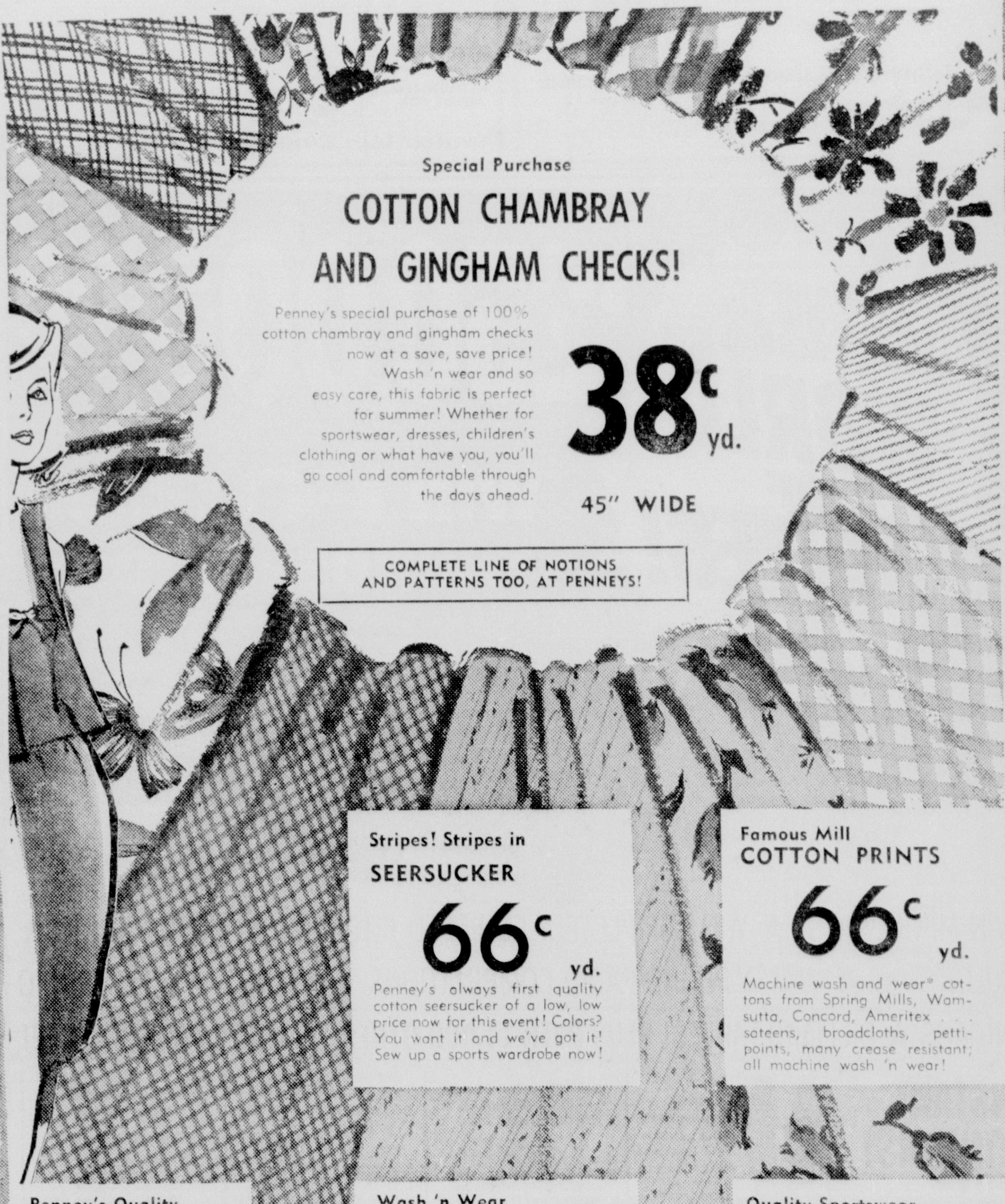

Special Purchase

COTTON CHAMBRAY AND GINGHAM CHECKS!

Penney's special purchase of 100% cotton chambray and gingham checks now at a save, save price! Wash 'n wear and so easy care, this fabric is perfect for summer! Whether for sportswear, dresses, children's clothing or what have you, you'll go cool and comfortable through the days ahead.

38c yd.

45" WIDE

COMPLETE LINE OF NOTIONS AND PATTERNS TOO, AT PENNEYS!

Stripes! Stripes in SEERSUCKER 66c yd.

Penney's always first quality cotton seersucker of a low, low price now for this event! Colors? You want it and we've got it! Sew up a sports wardrobe now!

Famous Mill COTTON PRINTS 66c yd.

Machine wash and wear* cottons from Spring Mills, Wamsutta, Concord, Ameritex . . . sateens, broadcloths, pettipoints, many crease resistant; all machine wash 'n wear!

Penney's Quality SAILCLOTH 79c yd.

Beautiful cotton sailcloth! Fully crease resistant, machine washable, only touch-up iron if you're fussy! charge it!

Wash 'n Wear SPORT FABRICS 88c yd.

Nationally renowned cottons with the sportiest weaves going! Machine washable, touch-up iron, crease resistant!

Quality Sportswear SOLIDS 'N PRINTS 57c yd.

Better cottons in sailcloth, duck, other wanted sporty textures! Machine wash and wear, little or no iron, drip dry!

CHARGE IT TODAY AT PENNEY'S . . . AND SAVE!

ROCKEFELLER'S WIN

# Victory Aids Nixon Goldwater Declares

SANTA ROSA, Calif. (AP)—San. Barry Goldwater on Saturday termed the Oregon primary a victory for the radical left and said it probably helped Richard M. Nixon in the long run more than any other Republican in the GOP presidential race.

The Arizona senator, who ran third to Gov. Nelson A. Rockefeller and Ambassador Henry Cabot Lodge in the Oregon "upset," wrote off the chances of both men.

In an airborne news conference on his way from Los Angeles to Santa Rosa, Goldwater said the Rockefeller victory "has completely punctured the Lodge bubble."

Asfor Rockefeller, he salid "it gives him a great springboard" for the coming head-on clash with Goldwater in California. But he added, "If I drop dead today he couldn't get the nomination."

Similarly, he said, "under no circumstances could Lodge ever receive the nomination."

Goldwater arrived in Santa Rosa just in time to ride in the rain-drenched annual rose parade. The weather forced his four-engine plane to land at Hamilton Air Force Base, north of San Francisco, then drive to Santa Rosa by car.

A number of his Northern California officials and members of the press were left stranded in Oakland. They got to Santa Rosa by chartered light planes.

Goldwater expressed confidence he would carry off California's 86 Republican delegates in the June 2 primary, last in the nation before the GOP National Convention in San Francisco, starting July 13.

**SCOUT LEADER DIES**

CLEVELAND, Ohio (UPI)—Ellsworth H. Augustus, 66, president of the National Council of the Boy Scouts of America, died Saturday at the Cleveland Clinic.

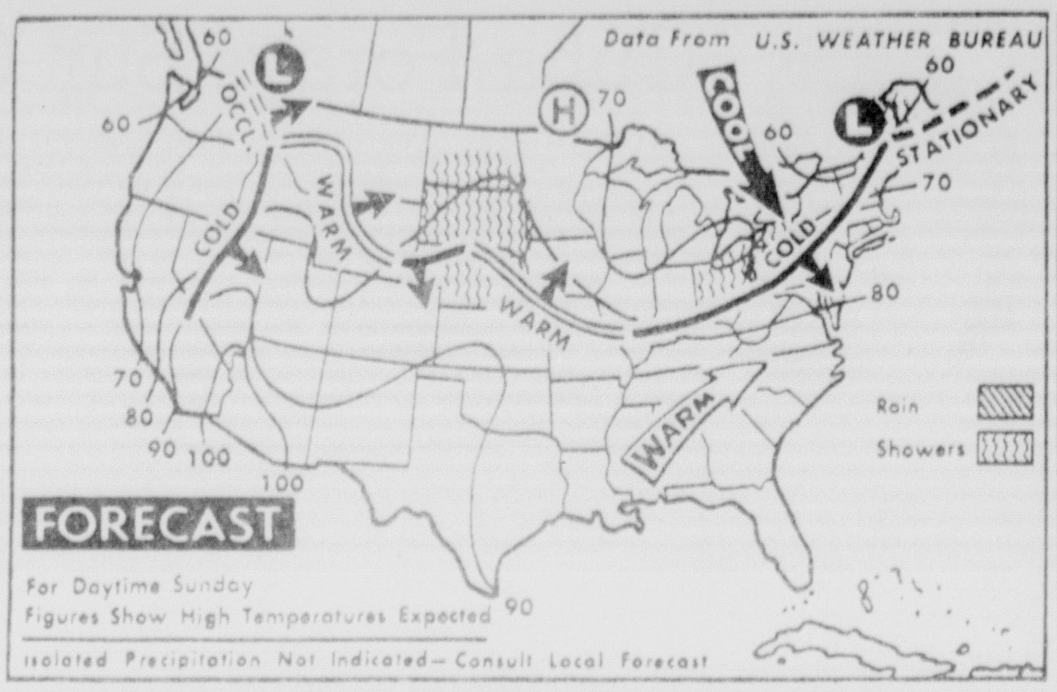


SHOWERS WILL BE scattered in parts of central and northern Plains today as well as along lower Great Lakes and northern New England. Elsewhere fair to partly cloudy skies will prevail. It will be cooler over New England and northern part of middle Atlantic states as well as over Pacific northwest and northern Rockies. It will be warmer elsewhere. (AP Wirephoto)

# Mayor Wins Third Term By 5-1 Ratio

(Continued From Page One)

if our administration receives the same kind of enthusiastic support that has become the hallmark of our citizens."

Rodriguez called the day a "doubly happy occasion, being my wedding anniversary, as well.

"I am very grateful for the vote of confidence and I shall endeavor to the best of my ability to justify that confidence," he said.

"I'd also like to congratulate Mayor Howard and Commissioner McSherry on their splendid victories."

Peters got his best support in ward three, precinct five where he received 144 votes in losing to Howard's 577, and in ward 10, precinct 10, where his 186 lost to and identical 577 for Howard.

Outside city limits in wards three and 10 and excluded from voting Saturday were only ward three, precincts nine and 10, and ward 10, precincts 11 and 12.

# Meany Charges Contractor Made To Hire 4 Men

NEW YORK (AP) — George Meany, AFL - CIO president, charged Saturday that the city's Commission on Human Rights forced a contractor to hire three Puerto Ricans and a Negro on the threat that the city would cancel his $1.4-million contract.

There was no immediate comment from the commission.

Meany talked with newsmen after a supposed solution to efforts by the Puerto Ricans and the Negro to work with white plumbers blew up when the four refused to take a union-administered qualifying test.

The four said they were willing to take an employer-administered test, impartially supervised, but no such test is scheduled.

Meany, a former plumber who helped work out the union test plan, said he was taking no further action in the dispute.

"There's nothing more to do," he said. "So what if they refused. It's all right with us if they don't want to take the test."

White plumbers, members of AFL - CIO Plumbers Local 2, Meany's home local, walked off a $37 - million Bronx terminal market project April 30 when the Puerto Ricans and Negro appeared for work.

They had been hired by the Astrove Plumbing & Heating Corp., plumbing contractor on the project.

**Available For Immediate Employment**

Top people in professional, technical, sales, and clerical categories.
A telephone call or a letter places at your disposal over 100 of the nations leading private employment services, selected by invitation for their background of character, ethics, aggressiveness, and stability.

**HERITAGE**

Suite 117, 1205 North 18th. St., Monroe.

North Louisiana's only nationally affiliated, bonded, licensed, personnel service offering coast to coast confidential multi listings services.

## Air Flexibility Key To Defense, General Says

BILOXI, Miss. (AP)—A flexibility of strategic systems — a mix of modern aircraft and missiles — can best insure this country's protection, Lt. Gen. James Ferguson told an Armed Forces Day banquet here Saturday.

Ferguson, Air Force deputy chief of staff for research and development, said that the two world wars of this century "did not threaten our survival as a nation as much as the military threat that exists in peace today."

## Contract Signed For New Olin Container Plant

ST. LOUIS (Special) — A contract has been signed for the construction of a new corrugated container plant for the Packaging Division of Olin Mathieson Chemical Corporation near St. Louis, it was announced by Edward M. Perrin, Olin plant manger here.

Construction of the new 140,000-square-foot facility on Latty Avenue near Lambert Field in Berkeley (St. Louis County) is expected to begin immediately. Completion is scheduled for late 1964.

The contract was signed with Commercial Rentals, Inc., Kansas City, Mo., which engages in the design, construction and leasing of industrial and commercial buildings.

The new facility will replace the present 38,000-square-foot plant at 4540 Swan Avenue, St. Louis. The company has operated there since 1960. It makes corrugated paperboard boxes used to ship numerous types of products made in this area.

The St. Louis plant is one of nine container plants operated by the Olin Packaging Division in various parts of the country. The company recently announced plans to upgrade and expand two others in Kansas City and Owosso, Mich., and to erect a new plant in the Chicago area. This will bring the total to ten container plants. Olin's container operation has its headquarters in West Monroe, La., where the company also makes the kraft paperboard used in container manufacture.

## FORECAST

**MONROE AND VICINITY** — Clear to partly cloudy through tonight. Not much change in temperatures. Low 56-60 tonight. Highest today 82-86. Variable winds 5-15 mph.

**MONROE READINGS**

| | |
|---|---|
| High Saturday | 84 |
| Low Saturday | 58 |
| Barometer at 6 p. m. | 30.03 |
| Sunrise today | 5:09 |
| Sunset today | 7:01 |
| Sunrise Monday | 5:08 |

**PRECIPITATION**

| | |
|---|---|
| Rainfall Saturday | none |
| Total so far this month | 1.35 |
| Total since Jan. 1 | 21.10 |

**YEAR AGO**

| | |
|---|---|
| Highest temperature | 94 |
| Lowest temperature | 68 |

**LOUISIANA DELTA** — Drying conditions good during the day and poor at night. Dewpoints mostly in the 50's. Moderate to heavy dew drying off 8-9 a.m. today. No rainfall indicated. Winds 5-15 mph late Saturday nearly calm at night.

**FLYING FARMER** — Generally clear skies with unrestricted visibilities at dawn with little change during the morning. Winds at dawn light and variable becoming southerly 5-10 mph over northwest Arkansas. By mid - morning winds southerly 8-16 mph strongest over northwest Arkansas.

**LOUISIANA** — Clear to partly cloudy today and Monday. Not much change in temperatures. Highest today 82-87.

**ARKANSAS** — Fair and a little warmer today and Monday. Highs today in the middle 80's. Lows tonight 54-62.

**MISSISSIPPI**—Fair and a little warmer today and Monday. Highs today in the middle 80's. Lows tonight 54-62.

## Former Official Pleads Innocent

CLINTON, La. (AP)—Chester Green, member and former chairman of the State Board of Institutions, pleaded innocent Friday to four counts of public contract fraud and another charge in connection with his alleged business dealings with the state penitentiary.

Green, who was appointed to the board by former Gov. Jimmie Davis, was indicted along with three other state officials in a West Feliciana Parish probe of Penitentiary activities in May, 1963. His trial is scheduled June 12.

He is charged with fraud in connection with the sale of thousands of dollars worth of fertilizer to the penitentiary by Farmers Exchange, Inc. of Franklinton.

The state contends Farmers Exchange is a front for Green. But he said he severed connections with the firm before the sales to Angola were made.

Shortly after his indictment, Green requested a leave of absence from the institutions board. Gov. Davis, who once asked for Green's resignation, consented to the leave of absence.

## River Stages

| Stations: | Flood stage | Present stage | 24-hour change |
|---|---|---|---|
| **MISSISSIPPI** | | | |
| St. Louis | 30 | 10.4 | 0.4 Fall |
| Memphis | 34 | 14.7 | 1.6 Fall |
| Helena | 44 | 23.7 | 2.1 Fall |
| Ark. City | 44 | 23.2 | 1.1 Fall |
| Vicksburg | 43 | 32.5 | 0.2 Rise |
| Natchez | 48 | s43.4 | 0.4 Fall |
| Red Rvr Ldg | 45 | s45.3 | 0.0 |
| Baton Rouge | 35 | s34.7 | 0.0 |
| Dnldsnville | 28 | 26.8 | 0.2 Fall |
| New Orleans | 17 | 15.0 | 0.1 Fall |
| **ATCHAFALAYA** | | | |
| Simmesport | 41 | s8.7 | 0.7 Fall |
| Melville | 41 | s11.2 | 0.4 Fall |
| Atchafalaya | 29 | s10.0 | 0.5 Fall |
| Morgan City | 7 | 4.0 | 0.3 Rise |
| **OUACHITA** | | | |
| Camden | 26 | 7.0 | 1.9 Fall |
| Monroe | 40 | 34.0 | 0.1 Fall |
| **BLACK** | | | |
| Jonesville | 50 | | |
| **OHIO** | | | |
| Pittsburgh | 25 | z16.9 | 0.2 Rise |
| Cincinnati | 52 | z26.4 | 0.0 |
| Cairo | 40 | 22.2 | 1.4 Fall |
| **ARKANSAS** | | | |
| Little Rock | 23 | 8.8 | 1.5 Fall |
| **RED** | | | |
| Shreveport | 30 | 14.0 | 0.7 Rise |
| Alexandria | 32 | 10.5 | 0.2 Fall |
| **PEARL** | | | |
| Jackson | 18 | 10.3 | 0.2 Fall |

s-Stage yesterday morning.
z-Pool stage.

SEARS ROEBUCK AND CO

Lowest Price Ever!

Centipede Grass Sods

Thrives in sun and partial shade. Grows in any soil, rich or poor. Requires little mowing and develops weed-resistant dense sod. Costs less to plant and less to maintain.

19¢ sq. ft.

Satisfaction Guaranteed or Your Money Back

Shop at Sears and Save SEARS 1501 Louisville Ave. Phone FA 5-1441

MAKE YOUR MOVE with DIXIE MOVING & STORAGE, Inc.
3 WALNU
FA 3-9181
LOCAL • LONG DISTANCE • OVERSEAS
AUTHORIZED AGENT FOR United Van Lines

Drive in today... get in on the FREE CITIES SERVICE WORLD OF PRIZES!

$250,000.00

WIN FORD THUNDERBIRDS

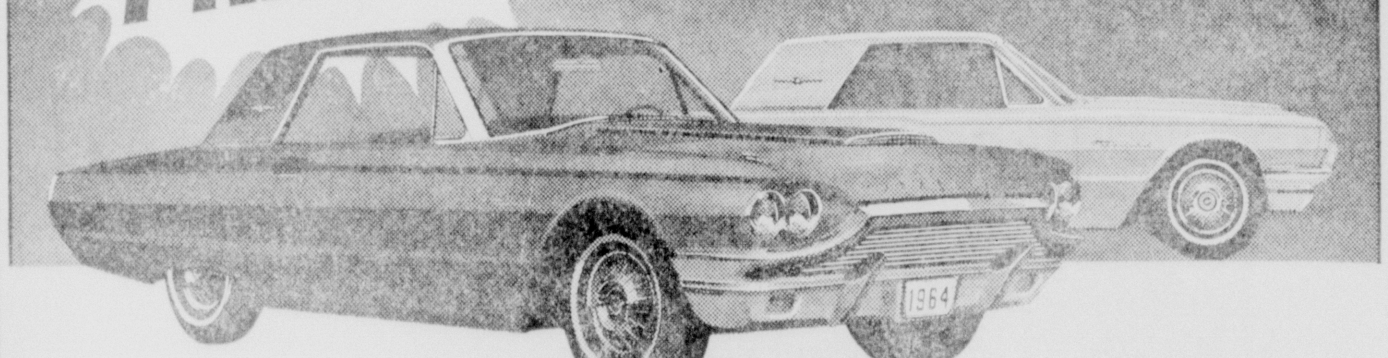

WIN MINK COATS! ★ WIN COMPLETELY EQUIPPED KITCHENS ★ MOTOR BOATS ★ COLOR TVs! ★ WIN TV-PHONO-RADIO COMBINATIONS ★ PIANOS ★ ELECTRONIC ORGANS ★ BILLIARD TABLES! PLUS OVER 14,000 OTHER VALUABLE PRIZES...FREE!

INSTANT WINNERS!
Nothing to buy... nothing to write!
Stop at Cities Service for your magic dip card!

EMBA AUTUMN-HAZE* FULL LENGTH MINK COATS by MADEMOISELLE
*TM Emba Mink Breeders Assn.

20-FOOT MOTOR BOATS, INBOARD-OUTBOARD, BY CRUISERS, INC.

COMPLETELY EQUIPPED RCA WHIRLPOOL KITCHENS

RCA 21-INCH CONSOLE COLOR TV SETS

MAGNAVOX STEREO THEATERS (TV-RECORD PLAYER-RADIO)

KIMBALL SPINET PIANOS

ESTEY ELECTRONIC ORGANS

CAMPBELL 4x8-FOOT BILLIARD TABLES

Drive into any CITIES SERVICE station for your "World of Prizes" dip card—FREE to every motorist. Hold the card under water, rub the magic square, see INSTANTLY if you win and what you win! It's so easy—and you can enter every time you drive into CITIES SERVICE. Get your share of the "World of Prizes"—at CITIES SERVICE stations now!

(Winner's slips must be mailed on or before July 31, 1964. Personnel of Cities Service, its advertising agencies, Cities Service dealers and employees, T.V. Enterprises, Inc., and their families are not eligible. Void in areas where prohibited or restricted by law.)

BIG GALLON
Quality alone makes it big!
BIG SERVICE
Eager-Beaver service!
CITIES SERVICE

At Your Neighborhood Cities Service Station

Belk-Gallant
Home of Better Values

MONDAY MONEY SAVERS

GROUP NO. 1
VALUES TO 11.99
SPRING AND SUMMER DRESSES
Piques - Wamsutta Cottons
Jerseys - Dacron & Cottons
Denims - Jrs. - Misses - Halfs
$7

GROUP NO. 2
VALUES TO 14.99
BETTER SPRING DRESSES
• 100% Dacron Crepes
• Cotton Eyelets
• Jerseys
• Better Cottons
• Juniors - Misses - Half Sizes
$9

GIRLS 7 TO 12
SUMMER SKIMMERS
1.99
Cool - Drip Dry Cottons
most are machine washable

Ideal gift for that Girl Graduate on your list!
TISSUE DISPENSERS - CURLER BAGS
PIN CURL BONNETS
Colorful woven fabrics - Dainty Dotted Swiss - Lace Patterns
$1 EA.

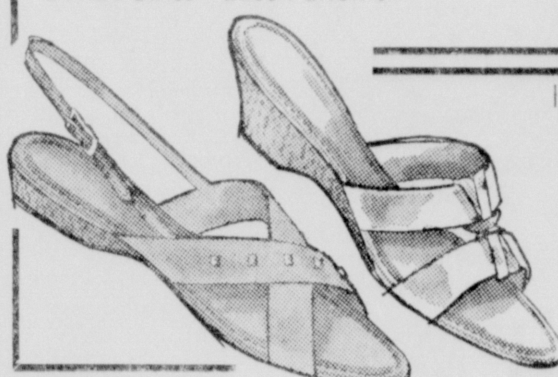

ITALIAN CRAFTED
SANDALS
2.99-3.99
white - natural - Cushion Insoles -
With prices so low - why wait

SPECIAL PURCHASE
50% COTTON — 50% AVRIL RAYON
"ICE CREAM" PRINTS AND SOLIDS
Regular 79c YARD
ALL FIRST QUALITY - FOR DUSTERS - BLOUSES - SLEEPWEAR
2 yards $1

LADIES DAY SPECIAL!
• COTTON KNIT TOPS
• JAMAICA SHORTS
• SLEEVELESS BLOUSES
ALL ONE LOW - LOW PRICE...
$1 ea.

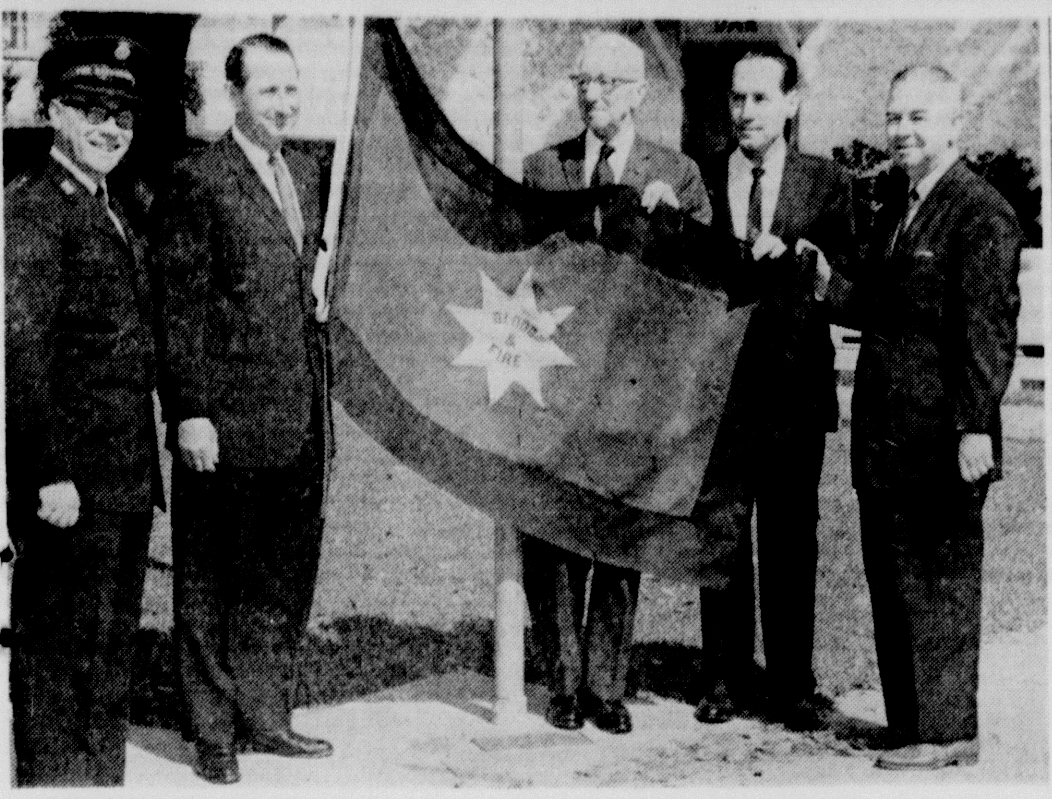

SALVATION ARMY Week is about to begin officially with the raising of the Salvation Army flag to fly with the American flag at the Ouachita Parish Courthouse. Taking part in the ceremonies are (left to right) Capt. Ronald Greene, local SA commander; T. W. Humphries, president of the parish police jury; W. D. H. Rodriguez, representing the Monroe city council; A. L. (Buddy) DeLoach, representing the West Monroe city council, and John A. Rudisill, chairman of the Ouachita Parish SA Board. Salvation Army week ends next Sunday. (Staff Photo by John Fogleman)

## Cerebral Palsy PTA Installs

Mrs. Lazane Frost of Monroe was installed as president of the Cerebral Palsy School PTA at this week's club meeting.

Other officers installed were Mrs. Joyce Clark of Monroe, vice president; Mrs. Sally Caufield, West Monroe, secretary; and Mrs. Dorothy Whitworth, Monroe, treasurer. The installing officer was Mrs. U. B. Smith, West Monroe.

James Rutledge, principal of the school, gave a report on the recent state PTA convention at the meeting.

## Students Win Essay Contest

Two Monroe students have won Social Science Club Essay Contest prizes at Northeast State College.

Taking first prize of $25 was Fred Heller, son of Mr. and Mrs. George L. Heller of 4710 Bon Air Dr. He wrote on "South Vietnam — Political Chaos."

David Walter, son of Mr. and Mrs. James C. Walter of 200 Balboa Dr., took runner-up honors and a $15 cash prize. Title of his award winning paper was not announced.

BEFORE REMODELING

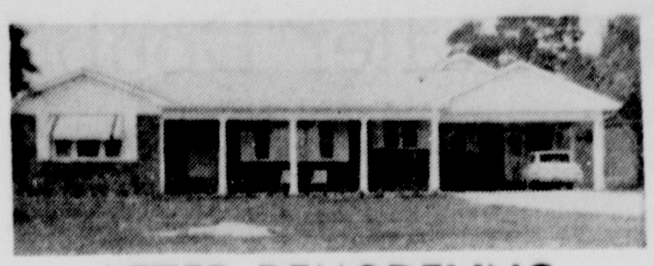

AFTER REMODELING

Pictured above is the home of Mr. & Mrs. Bruce Gregg in Sterlington. Mr. & Mrs. Gregg recently finished a complete exterior change in their home, under the supervision of Wells & Parker Architects. As you see in the picture, they selected old brick from Edmundson Brick & Tile Co., for the finish, with a dark gray mortar joint. Also, added beauty, is the stationary blinds and colonial columns across the front of the newly added porch. All woodwork is finished in white, which enhances the beauty of the old brick. You will notice the complete change in roof lines. There is a 20'x20' den, a 15'x17' bedroom and small bath on the back of the house. The den, bedroom, bath and double carport had flat roofs, which were changed to a pitch type roof. All this tied in nicely with the rest of the house. The carpenter work was handled by Mr. M. L. Box of Rayville, La.

All building materials were furnished by TERRAL BUILDERS SUPPLY, INC., STERLINGTON/FARMERVILLE, La. They offer a complete line of materials, including STERLING PAINTS, which were used on this job. Jack E. Box, Manager, TERRAL BUILDERS SUPPLY, INC., STERLINGTON, and Richard Neely, Manager, TERRAL BUILDERS SUPPLY, INC., FARMERVILLE, LA. extend an invitation to their many friends and customers to drop by or call to discuss remodeling or building problems which may face them. TERRAL BUILDERS SUPPLY handles quality building materials and have excellent services to offer.

**Terral Builders Supply, Inc.**

STERLINGTON, Phone 655-4471 FARMERVILLE, Phone 9222



D & E FURNITURE
341 DeSiard, Monroe
DIAL FA 2-8177

Joe & Bill FURNITURE
501 DeSiard • 321 Trenton
Monroe • West Monroe
FA 3-9682 • FA 5-3469

Owners: J. G. Durrett, W. D. Durrett, Mrs. Joe Durrett

# ONLY ONE MORE WEEK

# MAY SALE

More for your money. Honest to goodness price reductions will save you dollars now at D & E, and Joe & Bill Furniture stores, Every item is from regular stock . . . every bit is brand new . . . not a piece of distress merchandise in our whole stock! There's not a misleading word in this whole page ad . . . not a piece of the furniture is cast-out or second from any wholesaler, manufacturer or from some unsuccessful store.

YOU ALWAYS BUY WITH CONFIDENCE FROM OUR THREE STORES

**EASY TERMS TO ALL**

Terms arranged to suit your budget. We carry our own papers. No banks or finance companies. You can pay where you buy.

Regular 16.95 FOLDING PLAY PENS $9.95
Regular 4.95 TABLE LAMPS $2.95
Regular 32.95 MAHOGANY KNEEHOLE DESKS $24.95
Regular 9.95 TABLE OR POLE LAMPS $5.95
Regular 1.95 SMOKER Cash and Carry 95¢
Regular 5.95 NURSERY SEAT $3.95
Regular 8.95 AUTO CRIB $4.95
Regular 2.95 CHILD'S RED ROCKER $1.95
Regular 12.95 OAK COFFEE TABLES $4.95
Regular 18.95 CEDAR CHEST $12.95
Regular 6.95 Folding ALUMINUM CHAIR $3.95
Regular 29.95 STORKLINE BABY CRIB $17.80

Regular 52.95, Mahogany Channel Back Chairs 39.95
Regular 15.95, Crib Mattress Foam Rubber 9.95
Regular 9.95, Crib Mattress Innerspring 6.95
Regular 39.95, Plastic Covered Chairs Chrome Office Chairs 24.95
Regular 29.95, 9x12 Viscose Foam Back Rugs. Only 6 to sell at this price 14.95
Felt base Rugs 9x12, they go at just 4.88
Regular 5.95 ea. Foam Pillows Each, 3.95
Regular 32.95, Danish Modern Lounge Chairs With reversible foam cushions, zip on covers. 19.95
Regular 57.95, Hollywood Bed Twin Size. Complete 39.95
4 Piece Foam Cushioned Vinyl Covered Sectional Sofa 119.95
Regular 204.95, 2 piece Kroehler Living Room Suite 149.95
Regular 74.95, Early American Foam Cushioned Studio Divan. Only 2 to sell 49.95
Regular 179.95, Vinyl covered Foam cushioned Sofa Sleeper with innerspring mattress 99.95
Regular 149.95, 2 piece Foam cushioned Living Room Suite with vinyl covers. 99.95
Regular 74.95, Mahogany Kneehole Desk by Bassett 49.95
Regular 66.95, Walnut single size Bookcase Bed by Bassett 32.95
Regular 19.95, Bronze Swivel Bar Stools 9.95
Regular 249.95, Simmons Hide-a-bed, slightly shopworn 159.95
Regular 97.95, Modern Walnut Bassett Dropleaf Table 59.95

Regular 19.95, Odd Chest. Only 6 to sell at this price 11.95
Regular 64.95, Frieze covered armless Sofa Beds 39.95
Regular 21.95, Mahogany Drum Tables 14.95
Reg. 49.95 Foam Cushioned Recliner Covered in plastic fabric combination. Only 3 to sell at this price 29.95

Regular 74.95, King Size Foam cushioned Swivel Rocker, vinelle covered. Only 4 to sell 44.95
Regular 196.95, Solid Rock Maple Dresser and Mirror 96.95
Regular 21.95, Set of 3 Matching Tables 14.95
Regular 5.95, Electric Iron and Cord 2.95

Regular 129.50, French Provincial Buffet 69.00
Regular 69.95, Large Round Maple Dining Table 39.95
Regular 29.95, Portable Breeze Box Fan 24.95
Regular 28.95, Convertible Crib Play Pen with Foam Pad 18.95

**Sensational Value!!**

Houseful of Furniture
FOR ONLY $179
FREE BEDROOM
FREE 5 Pc. DINETTE
WHEN YOU BUY THIS SOFA BED SUITE
Foam Cushions
Vinelle Covers

Regular 134.95, 2-piece Embossed Vinyl Sofa Bed Suite. Foam cushions, Turquoise 99.95
Regular 4.95, Folding Card Tables 2.95
Regular 24.95, Gossip Bench 14.95
Regular 271.90, 7-piece Modern Walnut Dining Room Suite 169.00

Regular 14.95, Mahogany Coffee or Step Table. Formica top 9.95
Regular 209.95, Early American Sofa 149.95
Regular 39.95, Maple Bookcase Bed 24.95
Regular 109.95, Simmons "Hotel Special" Mattress and Box Springs Combination 69.95

Regular 59.95, Maple Swivel Rocker with reversible foam cushions, slip-on covers 37.95
Reg. 14.95 Chrome Hi Chair 8.95
Regular 24.95, Bookcase, walnut or mahogany 17.95
Regular 15.95, Sleeper Stroller with Canopy 9.95

4 PIECE MODERN BEDROOM Only 6 to Sell $49.95

FREE 11.95 VALUE STETSON DINNERWARE 32 PC. SET APARTMENT SIZE GAS RANGE WITH MATCHLESS OVEN $89.95

Regular 159.95 Firestone King Size FOAM MATTRESS And 2 Box Springs SIZE 78x80 $99.95

Regular 115.95 BEDROOM SUITE 4 Piece Walnut Modern. Only 4 to go at this price. $79.95

MAPLE BUNK BEDS Complete with 2 Mattresses, Guard Rail and Ladder. $68.95

Regular 19.95 SOLID MAHOGANY OR MAPLE ROCKERS Fabric Covered $12.95

FREE 11.95 Value Stetson Dinnerware Set 32 Pieces WITH ANY DINETTE SUITE $49.95

Regular 69.95 INNERSPRING MATTRESS And Matching Box Springs $39.95

# Goldwater Doubts Rockefeller's Ace

PORTLAND, Ore. (AP)—Quietly jubliant over his solid victory in the Oregon primary, Gov. Nelson A. Rockefeller on Saturday pledged an all-out battle with Sen. Barry Goldwater in California's Republican presidential primary.

The front-running Arizona senator tartly declared, "If I drop dead today he couldn't get the nomination."

The New York governor won Oregon's 18 GOP National Convention votes with an upset victory over the favored Ambassador Henry Cabot Lodge in Friday's voting.

With 3,049 of 3,251 precincts reporting, the tally was:

Rockefeller 85,501, Lodge 71,148, Goldwater 45,474, former Vice President Richard M. Nixon 43,452, Sen. Margaret Chase Smith of Maine 7,570, and Gov. William W. Scranton of Pennsylvania 4,047.

Rockefeller got 33 per cent of the Oregon vote to Lodge's 27 per cent. Some observers expressed belief the U.S. envoy to South Viet Nam had thus been virtually eliminated from the Republican presidential sweepstakes.

With this Goldwater pointedly agreed. Campaigning in California, the conservative Arizonan told an airborne news conference the Rockefeller victory "has completely punctured the Lodge bubble."

He said, "Under no circumstances could Lodge ever receive the nomination."

Goldwater conceded that the Oregon results gave Rockefeller "a great springboard" for their two-man clash in California's June 2 primary, with 86 convention votes as the prize.

However, he called the Oregon election a victory for "the radical left," and said it probably helped Nixon in the long run more than anyone else.

Rockefeller, on the other hand, told a New York news conference that Oregon showed his brand of "constructive Republicanism" and his dogged campaign methods were the keys to victory.

Ambassador Lodge's chief supporters huddled in a private conference in Los Angeles. There was talk—which they denied—that they would join Rockefeller to try to stop Goldwater. Rockefeller himself said he had no knowledge of such a movement.

To all this, Goldwater commented, "The Lodge people have no other place to go."

## Social Science Club Installs

The Social Science Club at Northeast Louisiana State College recently installed new officers for the coming year. They are:

Jerry Howard, president; Walter Culp, vice president; Glenda Jordan, secretary-treasurer, and Thomas Allen, historian-reporter. All are from West Monroe.

The installation was held at the club's annual banquet. Master of ceremonies was the retiring president, Edgar Reed, also of West Monroe.

Special recognition was accorded Mrs. Viola Langston for her outstanding work in the club during the past year. She is from Monroe.

MISS NORTHEAST 1964 title was captured by Alice Butler of Monroe, center, who is flanked by next highest honor winners Jan Hallmark of Monroe, left, second runner-up, and Sue Parkerson of Bossier City, first runner-up. The three competed in Friday night's beauty pageant on the Northeast State campus. Not shown is Diane Roberson of Tallulah, who was voted Miss Congeniality by the other eleven pageant entries. (Northeast Photo by Reggie Vaughn)

## First Annual Hobby Show Is Scheduled Here

The First Annual Hobby Show will be held May 23-24 at the Benoit Recreation Center, located at 1700 Oaklawn Drive. The public is invited to attend the show. There will not be an admission fee.

Anyone interested in exhibiting their hobby can do so. Deadline for entering will be Friday noon. All exhibits should be in by Friday so they can be set up for display.

The Hobby Show is being sponsored by the Monroe Recreation Department.

## Fort Polk Flexes Military Muscles

FT. POLK, La. (AP) — The Army displayed some of its might with an exhibition of weapons and a view of physical combat training on Armed Forces Day.

A firepower demonstration included small arms, the heavy 106 m.m. recoilless rifle, mortars and rocket launchers.

Physical training shows included judo-karate exhibitions.


RELAX... while Jim Walter builds your new home!

Financing ... Construction ... Everything Handled By Jim Walter!

Ready To Move Into Within Three Weeks!

Built On Your Lot Where YOU Want To Live!

NO MONEY DOWN!

12 YEARS TO PAY!

Confidence In Dealing With A Nationwide Builder!

21 MODELS TO SELECT FROM!
INSIDE FINISH AVAILABLE ...
FURNISHED OR INSTALLED ...
AND EVERYTHING PAID FOR ON
ONE LOW MONTHLY PAYMENT.

Big, roomy 3-BR. COMANCHE

This cash price applies only to the basic shell home. Inside finishing offered at extra cost. Local codes and transportation costs, if any, are not included.

$3,695

If you own your lot or acreage, start building now and Jim Walter will have your home ready before summer.

Dollar for dollar you can't buy better construction than offered by Jim Walter due to over 18 years of basic home building experience. Our proven construction methods eliminate unnecessary waste and costly handling. Compare the quality of our materials and construction with any other builder and you will be convinced of Jim Walter superiority. Because of our volume buying methods we can offer such quality features as DELUXE HARDBOARD SIDING ... ALUMINUM WINDOWS AND SCREENS ... 235 LB. ROOFING (BONDED FOR 15 YEARS) ... PREMIUM QUALITY PAINT and many others.

Complete Line of VACATION COTTAGES

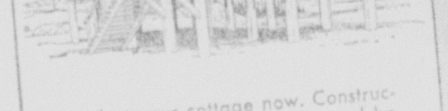

Select your cottage now. Construction can start immediately and be finished in time for your family to spend their summer vacation in their very own retreat.

Write for our latest Free Catalog ...

This helpful catalog contains pictures, floor plans, illustrations and complete information on all 21 models. Send for yours today ... there is no cost or obligation. Use the handy coupon below.

Jim Walter Homes CORPORATION

Jim Walter Corporation

Please send me a free, full-color 32-page catalog. My lot or property is located in ______ County.

Name ______

Address ______

City & State ______

If you would like for a Jim Walter representative to call on you with complete details and estimates on all models, please check here. ☐

BRANCHES ARE OPEN 7 DAYS A WEEK.
MODELS OPEN 24 HOURS A DAY!

MONROE, LA. 2004 Louisville Ave. P. O. Box 2552 Phone: FA 5-4664

CROSSETT, ARK. 100 Cedar Street Phone: FO 4-3032

EL DORADO, ARK. 2201 N. West Ave. P. O. Box 1285 Phone: UN 2-4921

WINNSBORO, LA. U. S. Hwy. 15 (across from City Hall) Phone: 435-6371

NATCHEZ, MISS. Hwy. 61 North P. O. Box 1091 Phone: 442-2442



CHEVROLET
makes all types of quality trucks

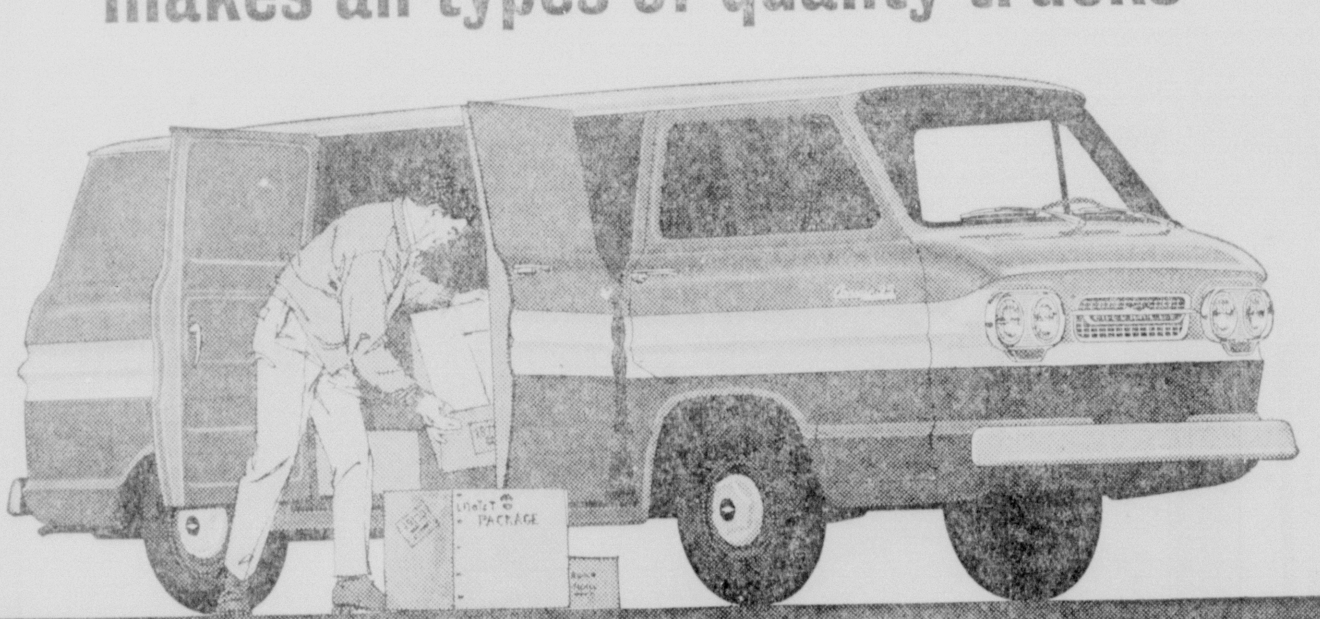

REAR-ENGINE CORVAN

Handsome, good riding delivery truck. Engine location gives it remarkable traction. All-welded unitized construction. Big side and rear doors have doublewalls. Load floor just 16 inches off ground. 1,700-lb. payload capacity. Deep cushion seat. Easy entry. Key locks on all doors. 95-hp engine never needs water or antifreeze. ☐ It's the Corvair 95 Corvan!

CHEVROLET
QUALITY TRUCKS COST LESS

Check the T-N-T truck deals now at your Chevrolet dealer's

17-5607

RYAN CHEVROLET, Inc.

210 Washington St. Monroe, La. FA 2-8164



You Can Count on Us ... Quality Costs No More at Sears

SEARS ROEBUCK AND CO

Completely Installed

3-in-1 Shingles

Good Quality Shingles ...
Average 24x32-Foot House

$129

NO MONEY DOWN

on Sears Home Modernizing Credit Plan

Better Quality — 24'x32' ... $169
Best Quality — 24'x32' ..... $229

15-YEAR GUARANTEE. If roof should develop leak because of any defect in roofing shingles or workmanship within 5 years of application, we will repair or replace, at our option, free. Pay regular current price for such repair or replacement during next 10 years, subtracting 1/180th of price for each month remaining on guarantee.

SHOP MONDAY UNTIL 9 P.M.

100% pure asphalt over saturated felt resists drying out and cracking. No filler, no substitutes. Long-fiber rag felt content is the very finest base material known ... superior to wood fiber felt commonly used. Choice of decorator colors. Color-fast granules hold tight and wear longer. Check and compare!

Alumining Insulated Siding

Average 24x32-Ft. Completely Installed $699

Put more comfort, beauty and value into your home today. Alumining siding is fuel saving, adds protection to homes. Choose from 3-smart colors.

For Installation ... Phone FA 5-1441

Save $2.11 Door with Round Door Latch...
Sears Price 17.88
- One-inch thickness
- Pneumatic closer

Z-bar style frame, keyed corner construction lets you mount over your present door frame securely.

Budget Screen Door in Rolled Aluminum
Regular $14.88 9.99
- 5/8-inch thickness
- 6-inch kickplate

2 center push-bars for rigidity. Round-knob type door latch. A dependable product at a low price!

Rich Vinyl-covered Folding Doors
Regular $9.98 7.88

Clay beige decorator set saves space swinging doors waste. Easy-to-clean vinyl.

Exterior Door Set 5-pin Tumbler
Regular $4.79 3.88

Fits left or right hand opening doors from 1 3/8 to 1 3/4 in. thick. Includes 2 keys.

Completely Installed

Central Air Conditioning and Heating

3-HP Condensor Unit Is Pre-Charged

Save $134.95 Regular $1282.95 $1148

- Wiring Included
- 6 Average Runs

NO MONEY DOWN on Sears Modernizing Credit Plan ... Phone FA 5-1441

34,000 BTU capacity. 3-HP Condensors Units and "A" Plenum Coils, designed for installation in the supply plenum. Can be used for up-flow or down-flow air circulation. 105,000 BTU Furnace capacity.

Shop at Sears and Save SEARS 1501 Louisville Ave. Phone FA 5-1441 FREE PARKING | Shop-at-Home Catalog Sales 323-9481 | STORE HOURS Mon., Fri., Sat. 9 AM to 9 PM Tues., Wed., Thurs. 9 AM to 5:30 PM

### DIAMOND FINDER

JAGERSFONTEIN, South Africa (AP)—Simon Lugulwana, 23, an African, was paid a $14,000 cash bonus by the De Beers Mining Co. for finding a 53-carat diamond 1,870 feet underground.

The stone was described as a "blue-white block of good shape with minor irregularities." Its estimated worth was not disclosed.

SPRING 'FIXUP' TIME

## Roark Asks Mail Box Improvements

West Monroe Postmaster Homer B. Roark Saturday urged wide participation in local observances of National Mail Box Improvement Week, May 18-23.

"There are 351 miles of rural routes in West Monroe, including some 2300 mail boxes, the majority of which probably need some sort of fixing up, from very minor to major repairs," Roark noted.

"This is the time of the year when we urge, as kind of a spring cleaning project, that our rural patrons take a long look at their mail boxes."

Roark said a family's mail box is "almost like the front door of their home and it goes a long way toward forming a stranger's impression of them."

Mail Box Improvement Week, he said, is aimed at calling attention to "the need for providing a good mail receptacle, one neat in appearnace, safe to use and service and one that fulfills its function of protecting the mail."

The postmaster indicated four major checkpoints for patrons in evaluating their boxes: a good plainly marked flag to signal the carrier, a sound door for protection from the elements, a sturdily mounted and solid support and a fairly recent paint job.

Important points also included the box's mounting 40 inches from the ground to box bottom, clear marking of family name (route and box number are not necessary) and its installation on the right side of the road.

"The last is especially vital as a safety factor, in avoiding the necessity of the mail carrier's having to swing from one side of a road to the other in servicing boxes," Roark explained.

The postmaster will make spot checks on box conditions during the coming week, though formal inspection rides with mail carriers are not scheduled until September.

At that time, official notices of needed improvements will be sent patrons. Some such notices may be mailed during improvement week in cases of severe neglect, Roark said.

Boxes in extremely poor condition will be reported by carriers.

IT'S THE TALK OF THE TOWN!
$50,000 LIQUIDATION SALE OF BANKRUPTCY
INVOLVING THE ENTIRE BANKRUPT FURNITURE STORE STOCK & EQUIPMENT OF FARMERVILLE FURNITURE CO.
WESTERN DISTRICT OF LOUISIANA U.S. BANKRUPTCY NO. 12797
FAMOUS NAME BRANDS
• BEDROOM SUITES
• DINING ROOM SUITES
• LIVING ROOM SUITES
• BEDDING • CHAIRS • ACCESSORIES
BOUGHT AT A FRACTION OF MANUFACTURER'S COST...
TO BE SOLD OUT AT BANKRUPT PRICES!
EASY TERMS NO CASH DOWN
OPEN NIGHTS THIS WEEK
SHOP THIS ENTIRE STOCK AT
J. ADAMS FURNITURE
ACROSS FROM THE PICCADILLY
2220 LOUISVILLE AVE. MONROE, LA.

HONOR GRADUATES at Baskin High School are Johnny Lawrence, left, valedictorian, son of Mrs. Eugene Lawrence, and Juanita Bryan, salutatorian, daughter of Mr. and Mrs. Thomas Bryan. Other members of the graduating class are Betty Barney, Catherine Woods, Sue Brown, Jo Ann Evans, Elaine Clark, Sylvia Fuller, Betty Gray, Dianna Green, Jo Ann Reese, Doris McCaa, Charles Mock, Judy Rider, Harry Searcy, Linda Searcy and Dallas Turbeville.

## German Reds Hold Newsman

BERLIN (AP) — The official East German News Agency, ADN, said Saturday a West Berlin newspaperman arrested in East Germany five days ago is suspected of being a member of the West German intelligence service.

West Berlin deputy Mayor Heinrich Albertz said Friday that Herbert Koenig, a freelance writer for several West Berlin newspaper and for Rias (radio in American sector) was arrested when he entered East Germany from Czechoslovakia. Koenig had been in Prague with an amateur film club and was hauled out of the train by police.

ADN said Koenig is suspected of having recruited East Germans for the West German intelligence service.

## Texas University Fully Integrated

AUSTIN, Tex. (AP)—Regents of the University of Texas announced Saturday the state-supported school is now completely integrated.

They said the complete integration applied to all teaching and nonteaching personnel, housng and other facilities and all branches of the university.

The action was taken at a special called meeting of the regents.

ZALE'S
GIFTS FOR THE GRADUATES!

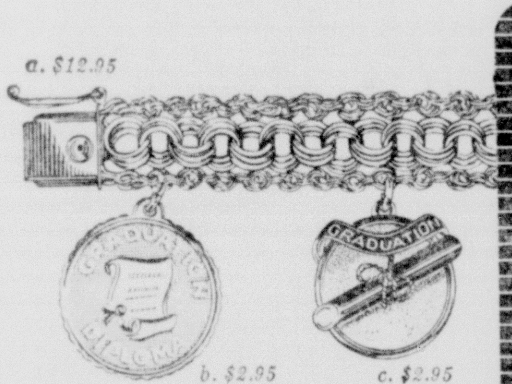


a. Intricate mesh and loop sterling silver charm bracelet. $12.95
b. Textured and polished sterling graduation charm. $2.95
c. Disc with diploma and graduation banner in sterling silver. $2.95

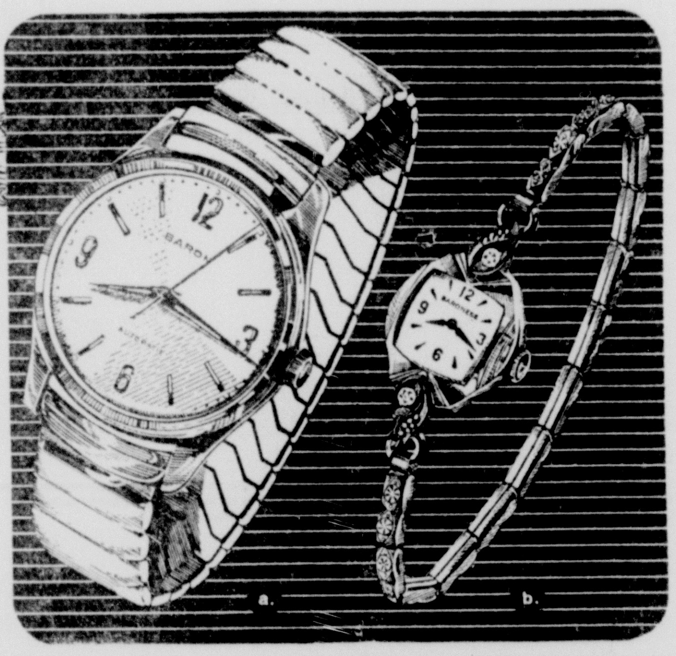

BARON AND BARONESS
your choice $18.88
a. Man's 17-jewel automatic Baron is shock and water-resistant* . . . handsome expansion band.
b. Exquisite 17-jewel Baroness features 2 sparkling diamonds, dainty expansion band.
*when case and crystal are intact

Lovely Princess ring displays 9 fine diamonds in 14K gold. $39.95

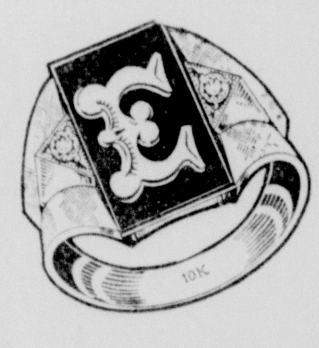
Masculine styling in genuine onyx and diamond man's ring, 10K. $19.95

a. Cultured pearl pendant, 14K filigree. $8.95
b. Lady bug and pearl on 14K leaf. $12.95

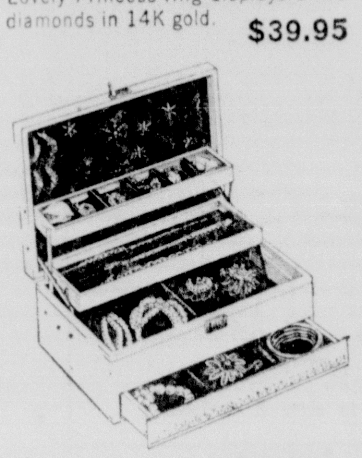
Elegant vinyl covered jewel box with 14 velvet lined sections. $7.98

Kodak instamatic camera instant loading, film cartridges whole kit! $14.88

a. Man's ID bracelet with bold styling in stunning sterling silver. $8.95
b. Sterling ID bracelet for girls with ball and tassel. $6.95

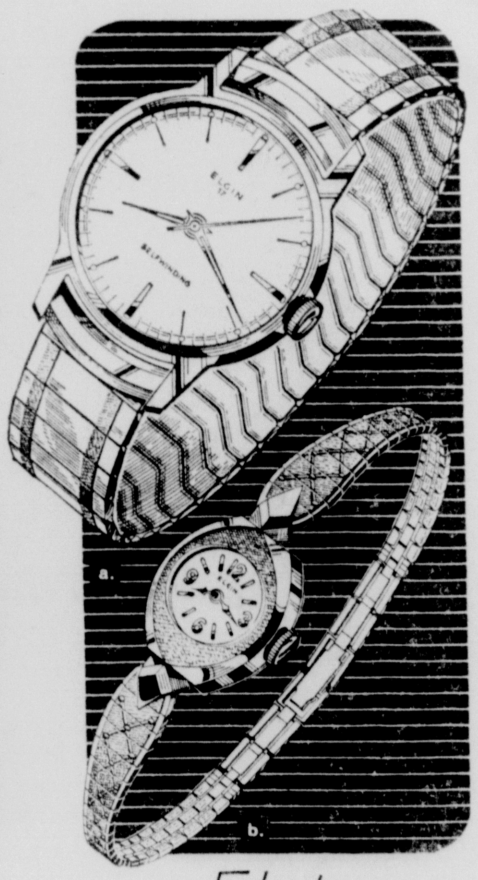
Elgin
FOR THE DISTINCTION THE GRADUATE DESERVES
your choice $29.95
a. Man's automatic 17-jewel Elgin features handsome dress styling.
b. Lady's stylish Elgin has 14K gold case and fashionable dress band.

AM/FM 10-transistor radio with AFC plus case, battery and earphone. $25.88

Westinghouse automatic 4-speed phonograph gives full, rich sound. $39.88

NO MONEY DOWN
EASY TERMS
•
OPEN AN ACCOUNT TODAY!

Prices plus tax where applicable Some Illustrations enlarged to show detail

ZALE'S JEWELERS
200 DeSiard FA 3-7763

AT PEOPLE'S HOMESTEAD . . .

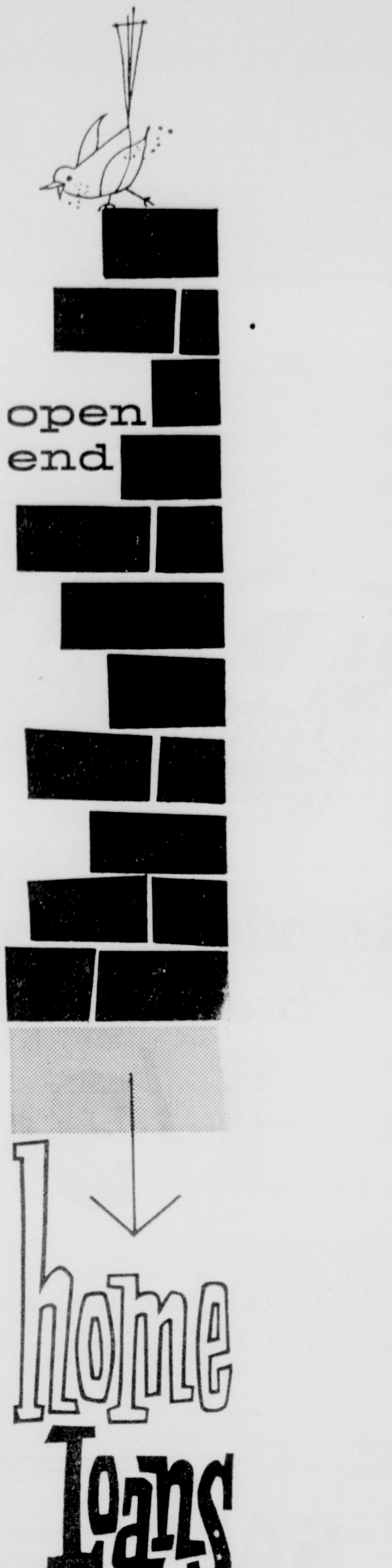


A low cost, home mortgage loan with People's Homestead is the safe sure way to home ownership! If you've found the home you'd like to build or buy, come by one of our offices and we'll discuss your plans.

Our experienced staff will counsel with you and show you just how easy and economical it is for you to stop renting and start owning your home. We'll tailor a loan that fits your individual needs and your budget. Monthly payments are low and you may pay off your mortgage just as fast as you like without an penalty. You'll like doing business with us, and we'll appreciate the opportunity to serve you.

FREE PARKING . . .
At Any Downtown Parking Lot or Either Car Park!

PEOPLE'S HOMESTEAD & SAVINGS ASSOCIATION 60th YEAR 1904-1964

The People's Homestead AND SAVINGS ASSOCIATION

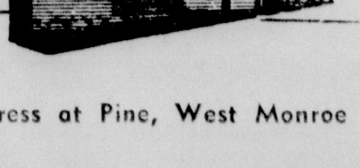

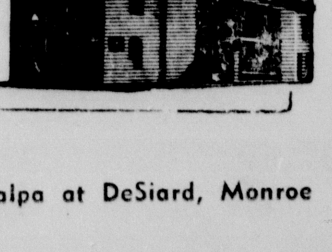

Cypress at Pine, West Monroe Catalpa at DeSiard, Monroe

# MONROE CITY RACES

| | MAYOR | | Comm. of Streets | | Comm. of Finance & Util. | | CITY SCHOOL BOARD | | | | | | | | | | | |
|---|---|---|---|---|---|---|---|---|---|---|---|---|---|---|---|---|---|---|
| | W. L. Howard | M. L. Peters | John H. Birdsong | W. D. H. Rodriguez | W. B. Jackson | H. W. McSherry | W. L. Allen | F. C. Breese Jr. | L. S. Daniel | Peter Dowd | W. S. Gannaway | Billy Hargiss | M. D. Lewis | E. C. Paulus | J. H. Scogin Jr. | Jimmy Terry | C. H. Whitaker | A. T. White |
| Ward 3, Precinct 1 | 384 | 123 | 139 | 368 | 154 | 351 | 170 | 306 | 246 | 131 | 299 | 301 | 106 | 61 | 257 | 170 | 78 | 129 |
| 2 | 435 | 114 | 190 | 256 | 154 | 387 | 171 | 283 | 279 | 141 | 324 | 347 | 114 | 62 | 313 | 268 | 107 | 135 |
| 3 | 230 | 61 | 88 | 199 | 96 | 191 | 91 | 168 | 148 | 56 | 177 | 206 | 59 | 63 | 144 | 151 | 44 | 73 |
| 4 | 162 | 36 | 66 | 131 | 51 | 146 | 60 | 102 | 81 | 35 | 104 | 113 | 43 | 27 | 106 | 75 | 31 | 41 |
| 5 | 577 | 144 | 221 | 495 | 178 | 531 | 259 | 314 | 443 | 212 | 316 | 517 | 147 | 61 | 353 | 349 | 145 | 180 |
| 6 | 184 | 88 | 73 | 187 | 61 | 200 | 86 | 155 | 151 | 57 | 166 | 127 | 85 | 28 | 154 | 86 | 52 | 53 |
| 7 | 293 | 89 | 116 | 260 | 110 | 260 | 155 | 193 | 184 | 84 | 193 | 243 | 84 | 55 | 184 | 162 | 74 | 94 |
| 8 | 365 | 95 | 142 | 316 | 122 | 332 | 163 | 218 | 234 | 121 | 236 | 297 | 189 | 308 | 305 | 294 | 286 | 173 |
| Ward 10, Precinct 1 | 864 | 107 | 260 | 703 | 219 | 752 | 190 | 705 | 565 | 201 | 689 | 426 | 376 | 51 | 730 | 282 | 239 | 201 |
| 2 | 669 | 119 | 250 | 537 | 230 | 552 | 179 | 514 | 478 | 198 | 504 | 363 | 246 | 55 | 536 | 271 | 204 | 172 |
| 3 | 435 | 48 | 142 | 340 | 122 | 359 | 85 | 364 | 249 | 75 | 355 | 213 | 204 | 34 | 346 | 108 | 117 | 109 |
| 4 | 525 | 86 | 198 | 412 | 184 | 428 | 125 | 465 | 333 | 126 | 446 | 248 | 252 | 39 | 414 | 150 | 134 | 113 |
| 5 | 373 | 63 | 126 | 309 | 114 | 319 | 92 | 151 | 340 | 34 | 244 | 310 | 101 | 142 | 309 | 84 | 200 | 88 |
| 6 | 146 | 34 | 60 | 184 | 59 | 119 | 50 | 130 | 110 | 36 | 123 | 100 | 50 | 12 | 115 | 79 | 35 | 40 |
| 7 | 150 | 70 | 154 | 66 | 62 | 152 | 81 | 141 | 119 | 61 | 142 | 108 | 67 | 6 | 113 | 78 | 40 | 51 |
| 8 | 346 | 171 | 77 | 423 | 88 | 416 | 119 | 361 | 321 | 107 | 356 | 135 | 231 | 29 | 325 | 81 | 48 | 76 |
| 9 | 300 | 104 | 185 | 214 | 107 | 232 | 225 | 223 | 170 | 83 | 282 | 203 | 92 | 25 | 240 | 178 | 76 | 118 |
| 10 | 577 | 186 | 309 | 449 | 303 | 454 | 267 | 463 | 377 | 154 | 537 | 387 | 172 | 64 | 477 | 280 | 170 | 182 |
| Total | 7017 | 1738 | 2708 | 5971 | 2474 | 6181 | 2568 | 5256 | 4828 | 1912 | 5493 | 4644 | 2593 | 1122 | 5444 | 3135 | 2080 | 2028 |

## Severe Tremor Shakes Alaska; No Destruction

SITKA, Alaska (AP)— An earth tremor, reported as quite severe, was reported by the Coast and Geodetic Survey office here Saturday, but there were no reports of damage.

The seismologist at the office was out of town, but his wife said the tremor looked quite strong. It was recorded at 4:51 p.m.—7:51 p.m. (EST). A report was sent to Honolulu, headquarters for the Pacific Area Tidal Wave Warning Service.

DAN COX & ASSOCIATES
Certified Public Accountants
announces the dissolution of the firm
COX, TURNER & ALBRITTON
Certified Public Accountants
and the removal of their office to
407 Hudson Lane, Monroe, Louisiana
Telephone 387-0914 P. O. Box 2873

DIXIE BEDDING & FURNITURE CO.
CORNER WASHINGTON · NINTH STS.

# Special Purchase!!!

SOLID
Honduras Mahogany
*Bedroom Furniture*
1/3 off

Discontinued group by famous known manufacturer
Dressers, Mirrors, Chests, two styles of Beds.

# SALE! Simmons
# *HIDE-A-BEDS*
# 20% TO 33 1/3 %

OFF REGULAR PRICES!

Long-lasting values, especially outstanding at these low prices! It's like adding an extra room! Sleep one or two in restful comfort on these convenient and attractive styles, one for almost every decor. Each is beautifully constructed by this famous maker. Take advantage of these savings, now!

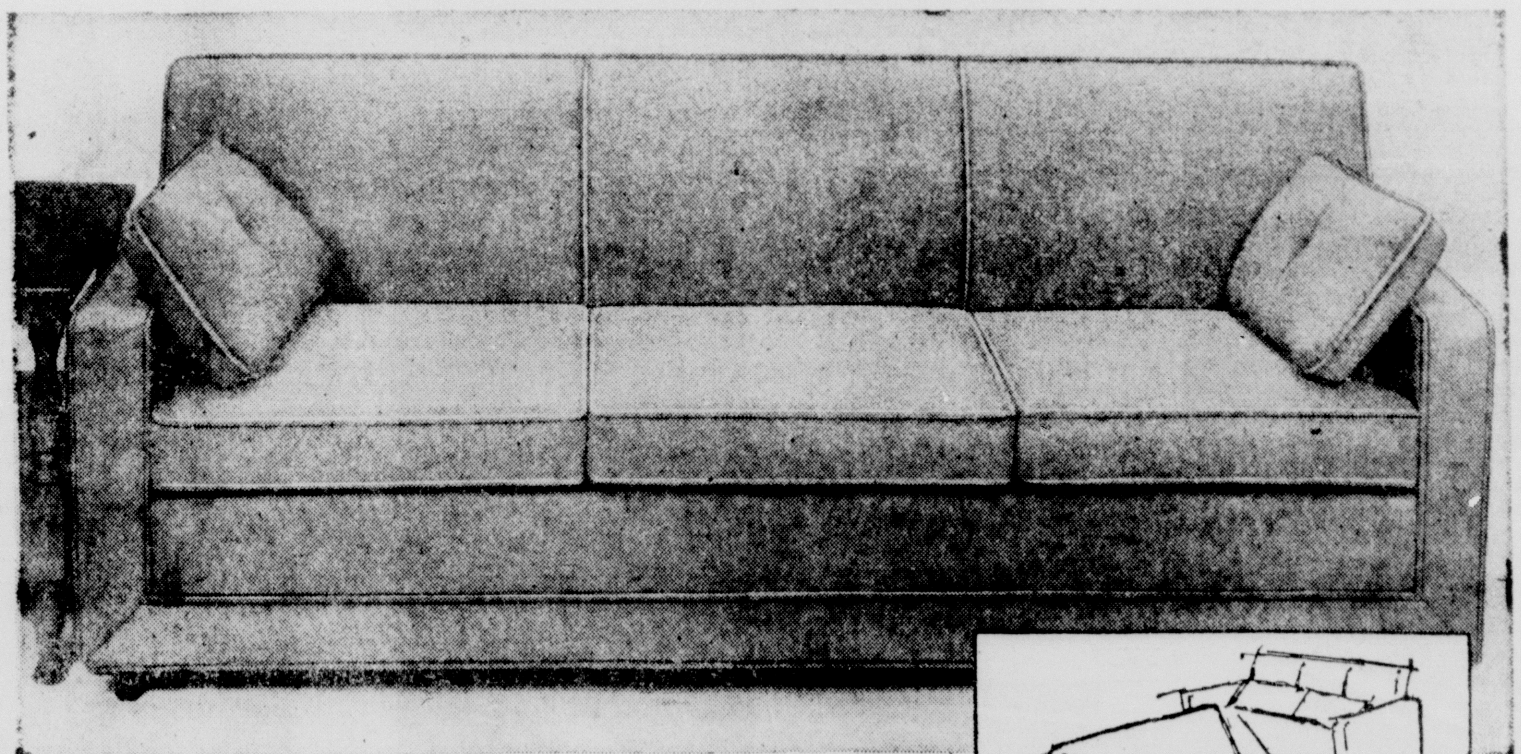

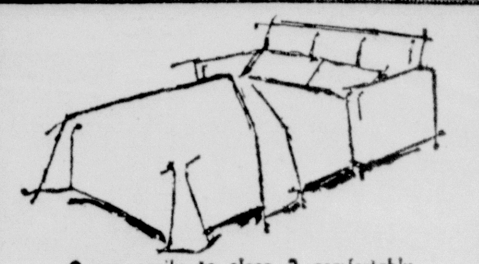

Opens easily to sleep 2 comfortably

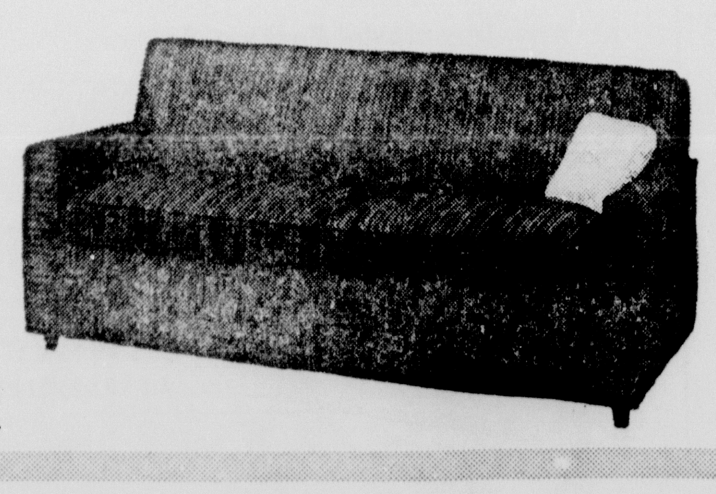

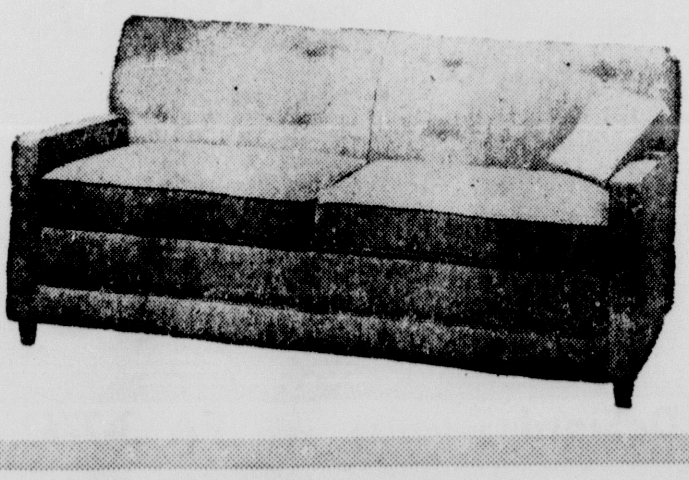

- *Lowest PRICES*
- *Highest QUALITY*

Select From Several Styles, Suitable For Most Any Decor!

# ANCIENT MUSICIANS IN JAZZ REVIVAL ♪

Monroe Morning World
SUNDAY FEATURES
Monroe, La., May 17, 1964—One-B
Editorials Spotlight Sports

**Musical instruments that long had been gathering dust, now give off spirited notes as the old originals of jazz revive this type of music in New Orleans, the city of its birth.**

By SID MOODY

NEW ORLEANS, La. (AP)—Jazz had a garbled, chop sueyish parentage with strains of blues, bands, booze and bordellos all playing a part.

It is having a second coming now in the city of its birth and this time there's no doubt about the mother, father and midwife. They are all in the person of a young business school graduate from Pennsylvania with a face his wife says looks like a kewpie doll.

His name is Allan Jaffe. He is 28 and white. His musicians are ancient and Negro.

Jaffe is operator of a ramshackle art gallery and music hall called Preservation Hall, deep in the wicked French Quarter. It's a living museum and antique shop, about the only place in the world you can still hear what remains of the musicians who gave birth to jazz.

THE ORIGINALS

These aren't the candy-striped types in straw hats or beards who play a spirited, imitative music called Dixieland. These are the originals, men whose instruments have long been gathering dust while they struggled for a living at whatever they could — longshoremen, farmhands, or just drifting drunks.

These are the ancestors of Thelonius Monk, Dizzy Gillespie, the Modern Jazz Quartet. Maybe, in a way, even the Beatles. The music they play is scarcely changed from the turn of the century.

The true original New Orleans jazz has had sporadic revivals and there are a number of records of the ancients around. That was one reason Jaffe and his wife, Sandra, came to New Orleans. They wanted to hear the music live. It was nearly dead except for the few efforts of the New Orleans Jazz Club and people like art dealer Larry Borenstein.

OLD MUSICIANS

Borenstein used to have some old musicians drop into his gallery from time to time to play but there was nothing organized —or profitable—about it. Then in summer, 1961, jazz authority Bill Russell, Dick Allen who had a Ford Foundation grant to

study jazz, Jaffe and several others organized the New Orleans Society for the Preservation of Traditional Jazz and began putting on nightly performances from whichever musicians were available.

"The society dissolved in about two weeks—par for jazz societies," said Jaffe. But he decided to keep things going as well as he could. Jaffe, working in a department store, and his wife, working in market research, made up the loss from their salaries.

"When I went into the hall, I said I was willing to lose $1,000. When I was $1,500 in the red, I guess that was the lowest point," Jaffe said.

Borenstein rented Jaffe his studio, which has been a residence, restaurant and tavern for sea captains. The floors slump with age. The plaster is tired from too much living. There is no admission charge as such but Sandra Jaffe sits by the wrought iron gate with a wicker basket filled with dollar bills and reminds any one who does not feed the kitty that it's there.

If you're lucky, you can sit on benches or a couple of veteran kitchen chairs. Most folks stand. Paintings of the musicians line the walls: top price $1,000 and up. But that's Borenstein's business not Jaffe; who, although he's a graduate of the Wharton School of Business, has a monumental disdain for commercialism. He has never advertised and his only sign is a battered trombone case with brass lettering hanging over the alleyway that leads to the hall.

DISCOVERIES

But word gets around, so much so that the Jaffes are able to live off the gate and have given up their jobs. But what's more important to him is that the musicians now are able to live — and play.

Being den mother to musicians in their 60s, 70s and even 80s is not taught at Wharton or anywhere else. You play it by ear. For one thing you have to find the musicians.

Clarinetist George Lewis, trombonist Jim Robinson, and others had been playing on the road off and on. But even Lewis, as skinny as his clarinet and not much taller, has had to work as a longshoreman to get by.

"Popa John" French who plays bass and is 89, is a Jaffe discovery. "I'd read about him and finally found him."

SITTING AT THE DOOR with her basket, Sandra Jaffe reports to her husband, Allan, on the state of the kitty at Preservation Hall in New Orleans. No admission is charged and the kitty is a reminder to patrons of the spot where New Orleans jazz is played by some of the musicians who brought it into being. Jaffe, a business school graduate from Pennsylvania, and his wife went to New Orleans to hear the old jazz and stayed to bring it back as it once was. (AP Newsfeatures Photo)

Two Englishmen were responsible for finding Chinee Foster. They'd heard him on an old recording and wondered what had happened to him.

"They hung around Congo Square for two weeks. Finally some one decided they weren't bill collectors and pointed Chinee out. He was drunk," said Jaffe. "We sobered him up and gave him some sticks to see if he could still play. He could. He lived with us for a while, kind of preventive medicine, and I told him if he'd stay sober two weeks I'd get him a set of drums."

Chinee did and Jaffe kept his word, buying the set from a former drummer in an all-girl band who had retired to run a gift shop.

Jaffe also resurrected pianist Billie Pierce and her blind trumpet-playing husband, De-De, who had been playing for practically nothing at all-night joints. He paid their union dues, shelled out for repairs to the roof of their house and they are one of his star attractions, and are paying him back gradually.

REPAYING JAFFE

Jaffe has bought a number of other instruments including a trombone for Louis Nelson who agreed to go on the wagon if Jaffe could guarantee him a certain amount of work. Nelson, too, is paying Jaffe back.

Behind every musician there has to be a set of teeth. This can be a problem when aged musicians are involved. Jaffe solved it by reaching an agreement with an inexpensive dental clinic.

"The dentist is a jazz fan, I've bought ten or eleven sets of false teeth, I'd say."

Over 200 musicians have played at Preservation Hall since its beginning, about 70 regularly. They have their own ways of expressing their appreciation for what Jaffe has done. Some do it simply by playing as best they can. Maybe George Lewis expressed his when he talked Jaffe out of putting the musicians up on a platform instead of on the same level as their audience, only a few feet away.

TOO FAR BACK

"No," he said. "That way we'd be too far from the people."

There's a strong rapport between the people and the musicians. The people may be convention-going doctors and their mink-stoled wives who never heard authentic New Orleans jazz but drifted in from Pat O'Brien's bar next door still carrying the towering pink drinks he serves.

Or it may be a ragged young artist who appreciates sincerity in art whether or not the skill may have become rusted.

Or it may be a college student who has heard and loved all the records and is hearing the music live for the first time, his leg pumping fiercely to the rhythm, a half smile on his lips.

It may be one of the musicians himself — Jaffe's is about the only truly integrated place in the quarter—warmed at having a place where he can still hear the music of his youth and talk with interested strangers about the men who are gone.

It may be Sandra Jaffe in the alleyway with her basket of bills hoping "the music never stops." Or her husband sitting in on sousaphone, his cheeks puffed out like a chipmunk. "You keep practicin', Jaffe, you keep practicin' Jaffe," one of the band shouts to him.

Then the music stops and the people file out. They may or may not remember what they've heard. A man from Georgia once dropped $20 in the kitty on his way out in answer to his own question to the Jaffes: "I like what you're doing, what can I do to help?"

When you see them, musician and audience, from all over the nation, from all walks of life, of all ages, sharing this old honest music, you, too, hope it never stops. But it will. There's no next generation coming up for New Orleans jazz.

# *Physical Tests For Astronauts Prove Trying Ordeals*

**An Associated Press correspondent in San Antonio, Texas, decided to try the first hurdle facing a prospective astronaut. He barely passed the physical, but gained new respect for the real astronauts.**

By RONNIE THOMPSON

BROOKS AIR FORCE BASE, Tex. (AP)—"Tilt your head to one side," the Air Force doctor said, dipping the tip of his syringe into a pan of water and ice cubes. "Now hold still, it won't hurt bad."

Suddenly, with the sound of a great waterfall, a surge of ice water filled and chilled my ear. The pain quickly grew almost unbearable. I shut my eyes tightly and gritted my teeth.

After what seemed like an hour, but actually was only 20 seconds, the doctor let the water drain out.

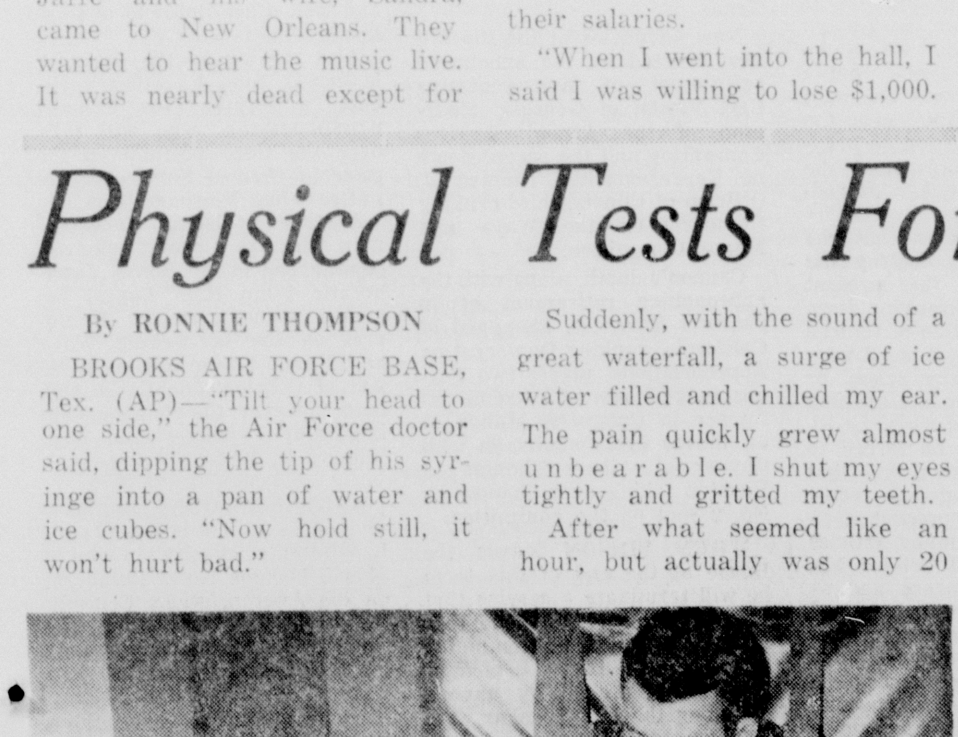

EVEN WANTING to be an astronaut takes a rugged constitution, Associated Press writer Ronnie Thompson knows now. He went through seven days of the physical examination given potential astronauts at the School of Aerospace Medicine, Brooks Air Force Base, Texas. Here he is suspended on the tilt table, where he hung for 25 minutes while doctors determined how his heart worked under poor circulation conditions. (AP Newsfeatures Photo)

Within seconds, my eyes began fluttering uncontrollable, as if they were dangling on rubber hands. Asked to stand, I fell to one side into the arms of a technician.

REACTION NORMAL

After about two minutes, my eyes refocused and I regained my equilibrium. I was surprised to learn that my reaction had been normal.

I had been subjected to a test to determine my vestibular function—that inner ear mechanism which tells you whether you're right side up, upside down, or at an angle.

It was one of the assorted ordeals that any potential astronaut must undergo to convince the government he is physically fit. The examination given at the School of Aerospace Medicine here is the most searching that can be made within the limits of current medical knowledge.

It's a rugged go. I'm convinced that the men who ride our space capsules must be near-perfect physical specimens.

I'm 26, 5-feet-10, weigh 184 pounds, wear glasses and have never flown an airplane. After seven days of being punched, poked and prodded by the Air Force doctors, I was told:

Take off 25 pounds of fat—or turn it into lean muscle—start a rigorous physical training program and then, medically speaking, I might qualify for space travel—that is, if someday they decide to put into space a man who wears glasses.

Men who wear glasses have not been ruled out definitely for space flight, but now there is such a pool of qualified men who do not wear them that, as one doctor said, "We don't have to take a chance."

My exam started on a Monday morning. I was nervous, of course. I'm just an average American male who doesn't run two miles a day, watch my weight, or lift barbells. And I was among those who laughed at the 50-mile hike fad.

Right off the bat, they started bleeding me to test my blood and sugar tolerance.

"I've had blood tests before," I thought. "This won't be so bad." I was mistaken. This was a blood test to end all blood tests.

After a syringe was filled, the technician gave me a good-sized cup of glucose. "Drink this and be back in 30 minutes," he ordered.

When I returned, he drew more blood. Still he wasn't finished. All told, I was under the needle five times in 2½ hours.

Then came the tilt-table, a device I was leery of because I had heard that men sometimes black out on it.

Strapped in a parachute harness, with electrodes—tiny electrical conductors—pasted to my body, I crawled onto the table and was fastened in place.

The table swept to an upright position. Straps suspended me. My feet touched nothing. The harness cut into my body, forcing my heart to work harder, and allowing the doctors to determine how it functioned under poor circulation conditions.

For 25 minutes I hung there while they checked my blood pressure and heartbeat. My hands grew cold as if they were asleep. I felt nauseous.

When I stepped from the table, my legs buckled and I nearly passed out. I was pleased to learn that my body had performed acceptably.

Next came the treadmill, where they separate the men from the boys.

I went on a ramp. It was like hiking the wrong way on a tilted moving sidewalk. To keep from falling off the rear, you have to step off at a pretty good clip — 3½ miles - an - hour non-stop.

After 14 minutes, my heart hit the peak rate. The doctor stopped the test. Gasping for breath, I wished I had not smoked that last cigarette.

"Fourteen minutes," I thought. "Well, that's pretty good."

NORMAL LIMITS

I found out I had nothing to brag about. Most of the astronauts went 20 minutes or more, and the record is 25 minutes.

But doctors told me I performed within normal limits—12 to 17 minutes.

During the week, I was on a special diet. Dinner one night was dry toast and tea, plus six pills. The week wore on.

The examination I took would have cost between $3,000 and $5,000 in a civilian hospital, according to Dr. Lawrence Lamb, director of the testing program.

Monroe Morning World

Sunday, May 17, 1964—Two-B

# RFK Should Be The Target

At his Thursday press conference Governor McKeithen called the so-called "free" or "unpledged" electors plan a "scorched earth policy," adding that it was "drastic" and "would be like burning your bridges behind you."

The Governor is maintaining a hands off policy on various "unpledged electors" bills that have been introduced. But he has acted courageously in bluntly warning the people of what this scheme would mean.

To understand what is afoot in this proposal it is necessary to keep two things in mind:

1. All presidential electors now are "free" to vote as they wish in the electoral college. But, the people know — when they go to the polls on election day — what presidential and vice presidential candidates the electors on the ballot represent. Under the proposed plan the public would not necessarily have this knowledge. With unpledged electors the voters would have surrendered — in early September, when the national presidential campaigns are just getting under way — the right to make their own choice at the polls on election day in November.

2. This so-called "free electors" scheme must be viewed always in its **practical aspects** — what its backers, intend to do with it in **practical application**, and what **can** be done with it in **practical application**. For example, while its backers offer it as "giving the people a more powerful voice in selection of the President and the Vice President," **in practical application** the scheme could silence the people's voice as to final selection of the two highest officials of the nation.

Consider the proposal from these three aspects:

**I**

The original "free electors" bill, defeated in the Legislature two years ago, was designed to keep John F. Kennedy off the ballot next November, although he was President of the United States and won a clear majority of the votes cast in Louisiana in 1960. The only time this newspaper ever heard anyone in Louisiana express actual hatred for John F. Kennedy was when a Legislator who was a leading advocate of the "unpledged electors" legislation stated publicly that the bill was "bad" but that he backed it because "I hate Kennedy so much."

Death accomplished what the "free electors" group failed to accomplish in the Legislature.

So, now, the legislative proposals have been altered somewhat, but the principle and the purpose are the same: To have a wide open gate to keep the President of the United States — Lyndon B. Johnson in this case—off the ballot in November if possible and to make it virtually impossible **practically** for him to get on; and to assure in this way what could not be accomplished with Mr. Kennedy through **the American way** of voting at the polls in 1960. The **American** way is to **vote** disliked people out of office or — by votes — to keep them from getting in.

What the "free electors" plan could accomplish in practical application is simply to deprive voters of states using it of their present election day final voice in selection of the Chief Executive of the nation — selection **after** all candidates have subjected themselves to full examination in nationwide campaigning. For under the proposed plan, the state's slate of presidential electors would be chosen on September 12 — with all the presidential campaigning still to come.

In Louisiana the door is wide open for those who may not want to vote for either the Democratic or the Republican candidates next fall. There is a legal third party in Louisiana which can put a slate of electors on the ballot, with or without candidates, just as it did in 1960.

**II**

What Democrats of Louisiana and the South should do this year is — first — to fight a battle which they **can** win and not attempt to fight a battle which they cannot possibly win.

There is no possible way to prevent nomination by the Democratic national convention of President Lyndon B. Johnson.

But there is a target at which every bit of Southern strength should be aimed. That is the Democratic vice presidential nomination.

If Robert F. Kennedy becomes Mr. Johnson's running mate it will mean that Mr. Kennedy is, in effect, **running for president in 1968** from that moment on. This has nothing to do with possibility of succession to the presidency through an act of God which would take Mr. Johnson — if elected — out of office—something of which we are reminded endlessly by the tragic manner in which the youthful, healthy and vigorous Mr. Kennedy's presidency was ended.

Even if President Johnson did not want Bobby Kennedy as his running mate, this political fact seems obvious: If Bobby Kennedy decides that the vice presidential nomination is the way to a political future he may desire — the presidency — he might have the backing through powerful minority groups which support him (such as all of the Negro organizations and all national labor groups as well as various ethnic groups) to get himself on the ticket. Almost equally undesirable as a vice presidential nominee — and thus as a potential future President — is Senator Hubert Humphrey.

Further, no one with any knowledge of politics would fail to recognize two things: (1) Any Republican candidate, especially a liberal, will be the underdog for actual election as President against the Texan; (2) no third candidate has the slighest chance in the world of being elected President; and an election thrown into the House — highly improbable — **would guarantee the Presidency for Mr. Johnson** just as it would have guaranteed the presidency for Mr. Kennedy in 1960.

The South may be able to win the battle to stop Mr. Kennedy and Senator Humphrey. So, why not concentrate on a battle that **can** be won? And, if it is lost **then** is the time to decide what to do about Mr. Johnson on election day in November.

If people in Louisiana want Governor George Wallace of Alabama on this state's ballot for President, it is not necessary to go through any so-called "free" or "unpledged" electors scheme to put him there. Mere vote of the States' Rights Party State Committee would put him there.

**III**

This whole "unpledged electors" plan is even more than the "scorched earth" plan which Mr. McKeithen termed it. In its **practical applications** it very easily could mean that — come presidential election day — Louisiana would find that it had, politically, simply crawled down into a hole to die by surrendering its actual election voice in choosing the two highest executives of the nation. Once having done this, there would be no way to crawl out.

Governor McKeithen has put forth an excellent program to get Louisiana's wobbling and sagging economy back on its feet. He needs the full support and the full time of his Legislature, as well as the people as a whole. **The World** believes that the public generally wants Governor McKeithen to have the opportunity to get this program launched, that the people want the Legislature and everyone else to devote their major efforts to support of the Governor's program — to rescuing our state including northeast Louisiana from its economic doldrums.

In other words, there is too much that **must** be done for an economically backward state as a whole for any purely factional political group to waste time on schemes to keep somebody off the ballot through legislative gimmicks.

The way to beat Mr. Johnson next fall — if that is the desire — is to go out and beat him with ballots; not through around-the-corner tampering with an election system which successfully has stood the test of many decades of time.

Please –

# Views Of Our Readers

### Passman Replies

Mrs. J. B. Traweek
Chairman, Claiborne Elemen-
Parent-Teacher Association
110 Pinewood Drive
West Monroe, Louisiana
Dear Mrs. Traweek:

I am writing with further reference to your letter of March 17, 1964, requesting information on six persons connected with the P.T.A. Magazine.

As you know, as soon as I received your letter, I got in touch with the House Un-American Activities Committee in your behalf. I am today in receipt of a reply to your inquiry, and I attach, hereto, the original letter received from the Committee.

It is a great honor to represent you in the Congress, and may I assure you again that it was a genuine pleasure to obtain the attached report for your group. I do want you to always feel free to request of me any Congressional service which, in your wisdom, would be of benefit to your community and to our District.

With kindest regards and best wishes to you and yours.

Sincerely ours,
OTTO E. PASSMAN
Member of Congress

### Sees Brainwashing

West Monroe, La.

To the Editor:

country is to be saved from liberals! When will the people of America realize that all national organizations, with few exceptions, have been subverted toward the liberal left?

Of, course, school officials just love P.-T.A.s because of the fabulous amounts of money raised for quite unnecessary frills, but under the guise of "helping our children." Couldn't eager-beaver mothers raise these same funds under another name — for instance, a local parents' club, unaffiliated with any national brainwashing headquarters?

MRS. CAROL E. SMITH,

### PTA Refutes Charges

West Monroe, La.

To the Editor:

In recent months, accusations have been made that some writers for the Parent-Teacher Magazine and also some of the national officers are communistic. Because of these accusations, an investigating committee was formed in this local unit. After extensive research and careful study of all the information that was gathered, the committee could find no evidence that the P.-T. A. Magazine is communistic in writing nor does it have any communistic writers. None of the magazine's staff are listed as being communists or as being connected with communist front organizations at this time.

These conclusions are supported in a letter from Congressman Otto E. Passman of Monroe, which is attached.

MRS. MILES TOLLESON,
President, Claiborne Parent-Teacher Association
MRS. J. B. TRAWEEK,
Chairman, Investigating Committee

### Alcoholism Council

Monroe

To the Editor:

The Twin Cities Council on Alcoholism would like to thank you for the news coverage on the recent Institute of Alcohol Studies. We realize that without the co-operation of your reporters and other news media in the area it would have been impossile to have been so successful in this attempt to alert our community to the gravity of this illness which is now rated our third major health problem.

We feel that the Institute was very successful in at least beginning this task. The Ouachita Parish Medical Society and Northeast State College I am sure are also very grateful for your generous efforts and interest in publicizing this Institute for us.

Again, we thank you very much.

MRS. NINA MAXWELL
Secretary

### Prayer Rulings

Chatham, La.

To the Editor:

You asked your readers to state their opinions, because it helped others know where we stood on certain issues, but I imagine many people are as I am in present conflict over the supreme court decision on prayer in public schools, and the present Frank Brecker amendment.

Mr. Passman says that the amendment would destroy the protection under the present Constitution, thus breaking down the wall of separation of Church and State. He says it is all very simple and that any school or class can still have it's opening prayer, or can read from the Bible, but none can be forced to take part. I thought it was that way until the supreme court handed down it's present decision. I have read many articles on the issue and I believe Mr. Passman is as sincere and as honest as you are, but may I suggest that in the background there is a group, or possibly a religion that caused this issue to come into our court, knowing that the court would hand down the decision as it did, and also knowing that it would cause confusion and eventually a force strong enough would cause the first amendment to be removed, thus paving the way for a certain religious flood into our public schools.

If the above assumption is true, then this religion could not be openly blamed if the wall of separation were removed, but it could make great gains as the national religion, or religion of state. This is some more of the same stuff under the same religious leaders in so-called civil rights. Thus, as you have already pointed out, maybe we had better continue on for a while on a voluntary basis of prayer and Bible reading in our schools just to see what happens and to see the reaction of the court and certain ones behind the scene.

I have utmost confidence in Mr. Passman, also in you, but I am so confused, that I am taking neither side and am saying I believe you both are correct.

**Poor American Public**

Are we coming, going in or out,
up or down
Every one is for us none against
us but,
We are all rich and poor in
country as in town
Whether Socialist, Democrat, or
Republican, same ole rut.
You can fool some of us all of
the time,
You can fool all of us maybe
some of the time,
But the time may come when
you fool us no more,
Because we're getting disgusted, weary, wise and sore.

REV. CECIL H. VENABLE.

DR. PETER J. STEINCROHN

# Frequent Medical Tests Are Needed

**IN SPITE OF ALL** the publicity about the need for having a physical examination periodically, there's still widespread difference of opinion. What is a complete physical? How often should we take them? Even doctors don't always agree:

Dr. A.: If you're not really interested in preventive medicine I don't think you should be doing complete physicals.

Dr. B.: I'm interested all right, but I can't say I'm as sold on them as you are. It's like pulling teeth to get the patient to the office for an examination when he is feeling healthy. Most people don't go for the "stitch in time saves nine" philosophy. Only when they get a pain, or their machine kicks up in some other way, will they come running for a checkup.

**DR. A.: YET,** more and more people realize that early examination and treatment is almost a guarantee of better health and longer life. Statistics have proved that over and over again.

Dr. B.: It's reasonable to believe that many cancers are curable if the patient comes for diagnosis and treatment early enough. And vice versa, many die unnecessarily because they came too late.

Dr. A.: And you've seen it in what the patient thought was apparently simple ailments. The other day a man came in, excusing himself for taking up my time, because all he complained of was being weak. No pain or any other complaints. He looked lemon yellow. And sure enough, he had been dragging himself around for months with an undiagnosed pernicious anemia. In less than a week he has already improved on liver and B12 injections.

Dr. B.: Why do you think so many people put off taking periodic physicals, knowing these things we have been talking about? You'd think sensible people would take this simple step to prolong their years.

**MONEY ONE DRAWBACK**

Dr. A.: I think there are many reasons.

One, they just hate to spend the money. After all, a complete physical sometimes runs into quite a bit of change when we find something suspicious and they have to take X rays, blood tests and other complicated examinations. But they forget that where life is concerned, it is not as steep a premium as they think.

Two, they don't show up because they're plain scared. Suppose the doctor tells them they have heart disease, cancer, diabetes? They'd rather not know than worry about it. Three, some say they can't spare the time. Four, five, six! It could go on and on.

HENRY J. TAYLOR

# Johnson's Policy Hurts Appalachia

**THE MISSING** ammunition in President Johnson's war on Appalachia poverty is the Administration's continued and agonizing failure to smack down State Department timidity. There's an eel under this rock some place and the public is entitled to know what it is.

President Johnson has had absolutely first - class advice about at least one needless contribution to Appalachia unemployment. He has not acted on it. Neither did President Kennedy. Why?

They got the facts from the non-partisan National Coal Policy Conference, representing not only the miners' union but all major coal producers throughout Appalachia and the nation as a whole — more than 30 coal-carrying railroads, many electric utilities, mine-machinery makers, etc. The most important element in the stricken area is the job maker. These, diversified conference members are the job makers.

**THE CONFERENCE** explained to President Kennedy throughout his tenure of office, and has continued to explain to President Johnson, that the Administration's residual oil policy is a complete reversal of everything said and promised for the relief of unemployment in Appalachia.

Residual oil is a left-over, waste product from petroleum refining. It is dumped here in enermous quantities from Saudi Arabia, Colombia, Venezuela, etc., at whatever prices any market will bear. The effect is lethal on jobs in the very region that our taxpayers' money is supposed to rescue the tragic situation. This is not "free trade." Since when is dumping free trade?

As this writer recently reported, every million barrels of foreign waste oil dumped here displaces about 250,000 tons of coal. Each million tons displaced costs the jobs of about 427 miners and 200 workers in transportation industries.

**WHEN PRESIDENT** Kennedy took office the allowable annual import was 154 million barrels. His Administraion lifted it three times to 191.8 million barrels. The effect was felt not only in distressed Appalachia but in Pennsylvania, Virginia, Ohio, Indiana, Missouri, Colorado, Alabama, Arkansas and Kentucky — but chiefly in Appalachia because Appalachia is largely a one-crop country: coal.

State Department timidity in not wanting to "displease" Saudi Arabia, Colombia, Venezuela, etc., is a potent factor in sponsoring no curtailment. So is the international oil lobby. But no matter what the whys, the Johnson Administration has accepted this job-killing Niagara. Astoundingly enough, it will go still further. Even since Mr. Johnson announced his war on Appalachia poverty Interior Secretary Stewart L. Udall announced that the April 1964-April 1965 foreign waste-oil allowable is being increased another 23 million barrels!

During the next 12 months while the taxpayers' money flows into Appalachia, inrushing foreign waste oil will also flow into our markets at an all-time high of 233 million barrels. This dumping here will cost Appalachia employment the equivalent of 55½ million tons of coal. As a result, as Macbeth discovered, you can murder Banquo but you cannot lay his ghost.

**FAILURE IN MOST** of our national affairs is seldom due to an absence of plans. There is generally an abundance of plans, like the proposed employment betterments in Appalachia. The failures arise because the plans are not good plans. They do not work. Success in these may well require government spending, but it first required sound policies. They must go together. Like health and happiness, they are indivisible.

Charity begins at home. It is perfectly preposterous to be so nervous about our relations with Saudi Arabia, Colombia, Venezuela, etc., that we sacrifice desperately needed employment in a heart - breaking distressed area.

Only five days before the Dallas horror National Coal Policy Conference representatives spelled out this contradiction to President Kennedy for the fourth time without avail. Secretary Udall is completely familiar with the effect in Appalachia. So are Secretary of State Dean Rusk and Under Secretary Avrell Harriman. So is Commerce Secretary Luther Hodges. All have been fully and personally briefed.

No one this writer can find can give a coherent answer to why President Kennedy failed to act, and President Johnson continues to fail to act, on this Appalachia problem. Taxpayers and the wretched, jilted unemployed alike are entitled to ask: "How come?

BASCOM TIMMONS

# Younger Men Get Committee Posts

**CONTROL OVER** some of the most powerful committees of the House of Representatives is gradually passing into the hands of relatively younger men.

The death this week of 85-year-old Clarence Cannon of Missouri, for instance, transferred the chairmanship of the mighty Appropriations Committee to the able and highly-respected George Mahon of Texas.

New vacancies at the top are also created by the announced retirement of Representative Carl Vinson of Georgia, chairman of the Armed Services Committee and the recent death of Representative Thomas J. O'Brien of Illinois, third-ranking Democrat on the Ways and Means Committee.

Cannon's death, along with the approaching retirement of 79 year-old Harry R. Sheppard of California, ranking Democrat on Appropriations, places two Texans in positions of extreme influence in Congress. Mahon at 64, moves in as chairman with 66-year-old Albert Thomas of Houston taking over Sheppard's No. 2 spot on the committee.

**WHEN VINSON** leaves the House at the end of this term he will terminate a service that goes back to 1914. On November 14 Vinson will have completed 50 years in the House, a term of service unmatched by anyone including the late Speaker Sam Rayburn of Texas who came close.

With Cannon's passing, and the retirement of Vinson, the new dean of the House will be Rep. Emanuel Celler, Dem.-N.Y., 76-year-old chairman of the House Judiciary Committee. Celler began 21 consecutive terms in the House on March 4, 1923, same day as Cannon.

Same other veteran members of the House following Celler are Former Speaker Joseph W. Martin, Jr., the Massachusetts Republican who is 80; Speaker John W. McCormack, also of Massachusetts, who is 72, and Rep. Wright Patman, Dem.-Texas, 70.

The seniority system being what it is Southerners, with long tenures of office, continue to dominate the committees. A casual examination of the committee memberships not only shows a preponderence of Southerners at the helm but a number of younger Southerners waiting in the wings ready to take over.

**ONE ILLUSTRATION** of this is Rep. Jack Brooks of Texas who at 41 is second ranking Democrat on the Government Operations Committee. Brooks, one of a small handful of Congressmen extremely close to President Lyndon Johnson, is outranked on the Committee only by its chairman, 78-year-old William L. Dawson of Illinois and Rep. Chet Holifield of California, who is 60.

Also moving up the seniority ladder is Rep. F. Edward Hebert, a former New Orleans newspaperman, who will take over the third position on the powerful Armed Services Committee when Vinson retires.

Another Louisiana Congressman who has already achieved prominence in the House, Democratic Whip Hale Boggs, becomes second ranking Democrat on the tax-writing Ways and Means Committee as a result of O'Brien's death. In this case, however, the chairmanship is held by a younger man, Rep. Wilburn D. Mills of Arkansas.

**ANOTHER YOUNG** Southerner moving up fast is Rep. Jamie L. Whitten of Mississippi who at 54 will become No. 3 Democrat on the Appropriations Committee. In addition to Mahon and Thomas he is outranked only by 77-year-old Michael J. Kirwan of Ohio.

Among other Texans in influential Committee roles is Rep. Olin Teague, much-decorated hero of World War II who not only is chairman of the Veterans Affairs Committee but is ranking Democrat on the Science and Astronautics Committee. Teague is expected to give up Veterans Affairs and take over Science and Astronautics when the chairmanship held by 72-year-old George P. Miller of California is vacated.

Monroe Morning World

(Founded Oct. 20, 1929)
By Robert Ewing
John D. Ewing, Publisher 1929 to 1938
Wilson Ewing, Publisher 1938 to 1952

Second class postage paid at Monroe, La. Published mornings seven days a week, Monday through Sunday by the News-Star—World Publishing Corporation North 4th and Olive Street. Telephone No. FA 2-5161.

Robert Ewing, Jr., Chairman of the Board
William H. Bronson, President
Jack S. Campbell, General Manager
Edmund G. Brown, Ass't Gen. Mgr.
Jack Gates, Executive Editor
Norman H. Smith, Managing Editor

Member of The Associated Press
The Associated Press is exclusively entitled to the use of reproduction of all news dispatches credited to it or not otherwise credited and also the local news herein.

The Branham Company national advertising representatives. Offices in New York, Chicago, Atlanta, Detroit, St. Louis, Memphis, Dallas, San Francisco, Los Angeles, Charlotte.

The Monroe Morning World is an independent newspaper. It prints the news impartially. It supports what it believes to be right. It opposes what it believes to be wrong without regard to party politics.

FROM THE EDITOR'S DESK

# The Week In Focus

by Jack Gates

EDITOR'S NOTE: While Executive Editor Jack Gates is recovering from surgery, The Week in Focus is being compiled and edited by John Cale of the News-Star and Morning World editoral staff.

## Baton Rouge

**THE RAINS** fell on the state capitol building at Baton Rouge while the crowds formed to witness the swearing in of Louisiana's 54th governor, John J. McKeithen.

Accounts of the ceremonies were colored with references to the new governor's connections with the Long family politicians. For example, one release noted the occasion of the swearing in "were held on a flag-draped platform within sight of the tomb of Huey P. Long, the famous 'Kingfish' of Louisiana politics."

**THERE WAS** also the scribe's tie-in with the late Long governor: "The 45-year-old McKeithen learned his politics from Huey's late brother, Governor Earl K. Long . . . ."

This information is factual, but leaves out several important factors which show new developments in Louisiana's political atmosphere. Instead of the voters' acceptance of the "straight ticket" as was the case in the dynasty, McKeithen alone from his original slate survived the three hard - fought campaigns which took the successful office seekers to the rain-soaked steps of the capitol last Tuesday.

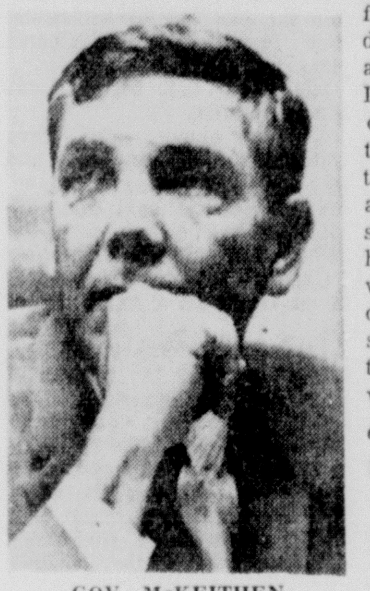

GOV. McKEITHEN

Where there was in former days only a token running for the two-party, general election, this year's race turned out to be a hot contest between McKeithen and Republican Charlton Lyons.

As for the old order of seeking the closest cooperation with the national Democratic Party and the inroads with federal controls, the new governor takes the position that he is "uncommitted."

**"YOU AND** I must now write out own story. This is, I hope the day of the new South and I am determined, above all, that this is a day of the new Louisiana," McKeithen said.

"I am determined to project an image of a newly-awakened newly-enlightened Louisiana in which our native talent can flourish and to which new talents from elsewhere will be attracted," McKeithen said.

McKeithen said a good government "must be a fair government. Its purpose is neither to fatten the few at the expense of the many, nor to feather the many at the expense of the few."

## Perspective

**IT'S EASY** enough to run through the remaining list of happenings on the national, and international scenes—even to throw in the latest space developments and the new XB70 bomber which can't drop bombs. But a mere listing of events lacks perspective somehow. Questions arise such as a possible connection between Soviet Premier Khrushchev's throwing rocks in the Nile River at the Aswan Dam and U. S. Secretary of State Dean Rusk's speaking out against De Gaulle's nationalism at the meeting of the North Atlantic Treaty nations at the Hague.

While Secretary of Defense Robert McNamara visited faraway South Viet Nam, Cuban exile forces attacked a sugar mill and port in eastern Cuba. How broad is the front in the "cold war"?

Speaking of wars, the Johnson administration's "war on poverty" ran into a strange set of circumstances when some of Mrs. Johnson's own holdings in the Billingsley, Alabama, area were revealed as just such spots as the President has vowed to eliminate through federal programs.

**THIS SORT** of thing makes the political picture difficult to set straight in our viewfinder, but if we have picked up Mr. Johnson's tactics correctly, the opposition had better not play on this one too heavily. LBJ will probably have the "before" and "after" pictures ready for release long before next November.

**ADD TO** this the presidential primaries — let's face it, Wallace and Goldwater have become top items of interest all over the nation — also the tensions over race and prayer, and we see that no events of any day or week can be merely listed and filed away. May we somehow retain the gumption to grow in wisdom even while scanning the vast amount of information which is likely to confuse us daily.

**SECRETARY OF** Defense McNamara said Thursday the United States must expand its commitments in South Viet Nam to meet a marked step-up in terror attacks by Communist guerrillas.

The defense secretary said the Viet Cong guerrillas have "increased very substantially" their terrorist attacks on the rural populace in South Viet Nam. He said these attacks have been marked by kidnapings, murder, ambush and such atrocities as the beheading of local leaders.

SEC. McNAMARA

**McNAMARA** said it was "absolutely essential" that the anti-Communist government of South Viet Nam counter these attacks.

He said South Viet Nam must increase "very substantially" the number of regular and paramilitary troops in its army. And he said there must be a 100 per cent increase in the number of Vietnamese pilots, backed up by additional aircrafts.

**ASKED** whether he thought the guerrilla war could be won, McNamara said "I remain personally convinced" that persistent execution of political and military plans will lead to a successful outcome.

**MEANWHILE,** the United Nations Security Council plans to look into charges by South Viet Nam's neighbor, Cambodia, that its territory has been violated by the very forces the U. S. defense secretary was sent to inspect.

**CAMBODIA'S** request for a council meeting gave details of two alleged crossings of the border. Foreign Minister Hout Sambath also charged that the United States and South Viet Nam had repeatedly violated Cambodian territory, murdered civilians, and threatened peace and stability in Southeast Asia.

The Cambodians asked that a U. N. inquiry group be sent to Cambodia.

## Atlantic Front

**IT IS** perhaps ironic that communism has established its first fortified base in the New World not far from the spot where Columbus first landed back in 1492. But the Caribbean island, of Cuba even with the U.S. Naval base still standing at Guantanamo on its eastern tip, can be looked upon as the Atlantic front in the struggle between communism and the free world.

**EXILE FORCES** say their attack on a sugar mill and port in eastern Cuba last week is just the beginning in their war of sabotage and nerves aimed at toppling Fidel Castro's Communist regime.

The Revolutionary Recovery Movement, a military action group, said in its "first war communique" Wednesday that a combined raid by seaborne commandos and guerrillas already in the hills gained control of the port of Pilon for three hours and left the sugar mill burning. It said other raids would come soon.

**MEANWHILE** Fidel Castro's revolutionary regime said Wednesday's refugees raid was a bombardment by an armed launch "belonging to the U. S. Central Intelligence Agency."

## Voting Booths

**AS DEADLINE** neared for this week's look through figurative lens, candidates for top offices in the Monroe city hall and the five posts on the school board of the Monroe city system were making their final rounds before the polls opened in that important series of contests.

There was also another presidential primary in the State of Oregon, and the final results should be known by this time.

**THE VOTING** booths were busy nationwide. And it seems to us there is a greater interest now in this manner of expressing opinion and sentiment than has been seen in many years.

Issues at first appear to cover a wide range of subjects. But there is a similarity in the lineup of "pro's" and "con's" which seem to crop up in debates ranging from public prayer and civil rights all the way to the nation's high finances and tax burdens.

In discussing a possible constitutional amendment to allow prayer in the nation's public schools, Rabbi Maurice N. Eisendrath told the House Judiciary Committee that he disagreed with Catholic Bishop Fulton J. Sheen that children should be allowed to say as a prayer the phrase:

"In God We Trust."

**EISENDRATH TESTIFIED** against amending the Constitution to allow prayer in the public schools. He appeared during hearings of the House Judiciary Committee.

"Let us not indulge in hypocrisy," Eisendrath said, "by pretending, as even a distinguished clergyman has done in testimony to this committee, that invocation of the phrase "In God We Trust" would advance either religion or morality

"Have the words, 'In God we trust', on our coins truly elevated American morality?" the rabbi asked. "To me, it verges closer to blasphemy than to genuine religion."

**FROM A** more conservative area of protestantism, Dr. Carl McIntire of Collingswood, New Jersey, minister of the Bible Presbyterian Church, testified the issue at stake in the proposed amendment is "simply God."

While Dr. McIntire opposed prepared or prescribed prayers, he told the committee:

**"THE COURT'S** opinion," he said, "demoted God from His place of recognition, honor and authority to the level of Shakespeare and Dante where He and His word, the Bible, could become only the subject of literary criticism."

All he wants McIntire said, is for school children to have the right "to pray to God and to read from the Bible."

## Bridging Gap

**IF THERE** is such a thing as bridging the gap between the clergymen's disagreement in varying testimony before the House committee and other phases of national tensions, it came through in a speech in New York by Arizona Senator Barry Goldwater. The senator also addressed the nation last week on television.

**GOLDWATER** told the crowd at New York's Madison Square Garden, which included some Negroes, that if the precepts of God were observed the differences between whites and blacks would be "wiped off the face of this nation."

He said there will be "more violence in our streets" unless the nation gets an administration "that will cool the fires and tempers of violence" in the civil rights struggle.

**THE TURNOUT** of nearly 20,000 in the home state of a rival for the nomination, Gov. Nelson A. Rockefeller, was the largest of Goldwater's campaign. The partisan crowd cheered and applauded throughout the speech.

**OTHER PRIMARY** notes include Goldwater's victory in Nebraska last week over a substantial showing by former Vice President Richard M. Nixon. Attention will be focused during the coming week on Maryland, where Alabama Governor George Wallace will pit the views of an enlightened southerner against the Johnson-backed prospect, Senator Daniel Brewster, a supporter of the civil rights bill.

## NATO And Nile

**WHILE SECRETARY** of State Dean Rusk and the ministers of other nations of the North Atlantic Treaty Organization tried to iron out several areas of difficulty among themselves at The Hague, Holland, last week, Soviet Premier Khrushchev and President Nasser of the United Arab Republic joined hands to dedicate the Aswan High Dam on the Nile River in Egypt.

**RUSK URGED** the complete isolation of Communist Cuba to NATO members, warning the Western allies that the Cuban problem presents the danger of another world-shaking crisis.

RUSK

Earlier the ministers heard an attack by Belgian Foreign Minister Paul-Henri Spaak against France's lone wolf policies throughout the world.

Persons who attended the session described Spaak's statements as energetic and pointed, although he refrained from mentioning De Gaulle of France by name.

**SPAAK CRITICIZED** De Gaulle on at least three points—the internal organization of the alliance, relations between the United States and Europe, and De Gaulle's policy in Southeast Asia.

**FARTHER SOUTH,** Premier Khrushchev and President Nasser altered the course of the Nile and sent it surging into a diversion channel around the site of the Soviet-financed Aswan High Dam.

Joining the leaders in the ceremony marking completion of the first stage of the $1.3-billion irrigation and hydroelectric project were Presidents Abdel Salam Aref of Iraq and Abdullah Sallal of Yemen.

KHRUSHCHEV

Khrushchev jubilantly joined hands with the Arab leaders as they gazed down on the rushing waters from a richly carpeted pavilion.

**A CEREMONIAL** button set off a 352-pound dynamite charge that blew out a plug of rock and earth and allowed the Nile to flow into the channel cut through granite. Fireworks shot into the sky. Some of them formed the flags of the Soviet Union and the United Arab Republic.

**THE CEREMONY** before more than 35,000 spectators, marked a milestone in the project begun four years ago and for which the Soviet Union has loaned more than $270 million in credits and supplied several thousand engineers and technicians. It is Moscow's greatest aid venture in Africa.

# Speaker Keeps Routine

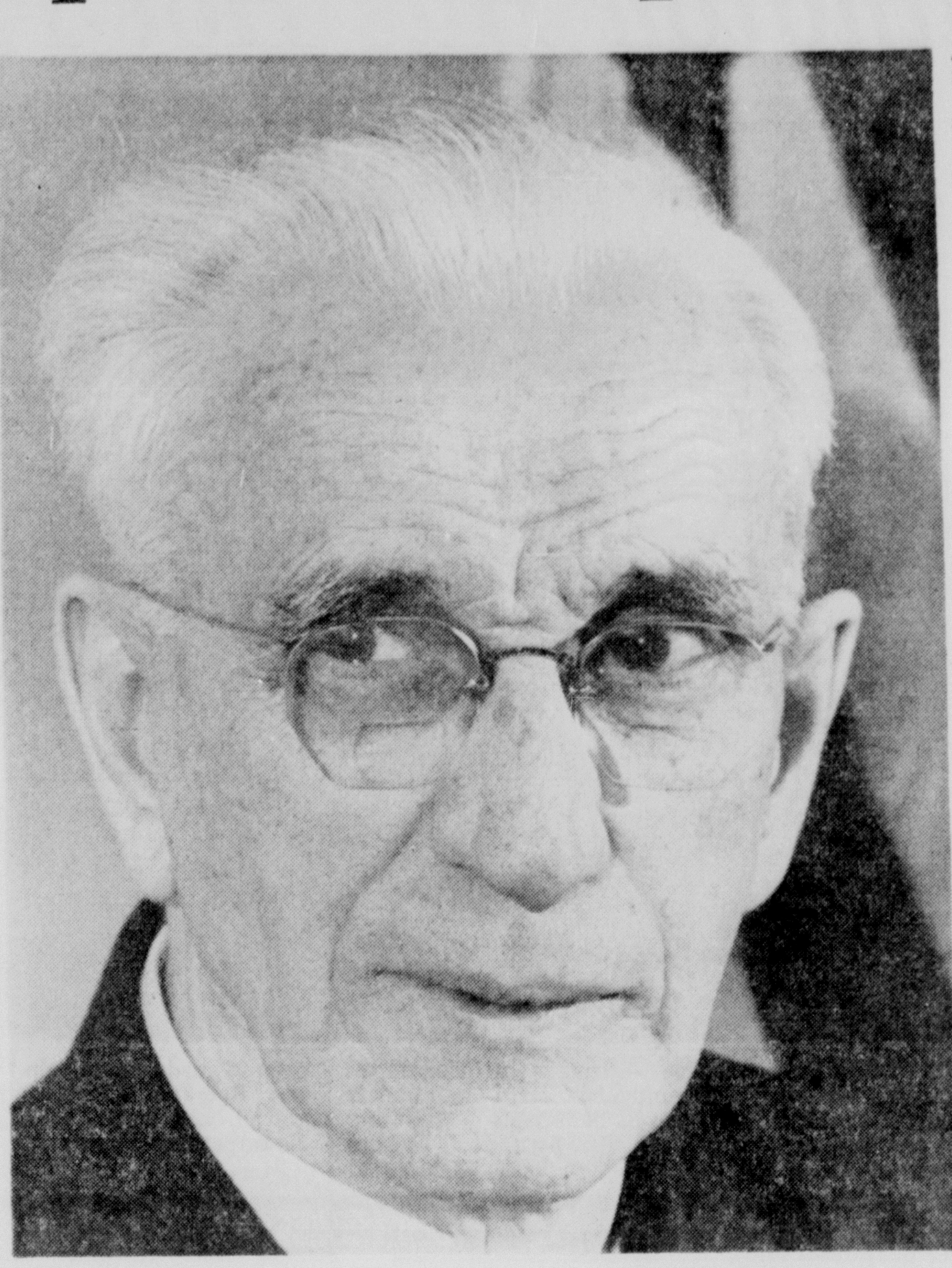

HOUSE SPEAKER McCORMACK . . . He's Next In Line

By WILLIAM F. ARBOGAST

John McCormack's now the man next in line for the presidency.

Except for a few things, he follows the routine he started more than 40 years ago — morning coffee with his cronies, and evening dinner with Harriet, followed by several hours of reading and letter-writing in the McCormack suite at a Washington hotel.

Harriet is the former Harriet Joyce of Boston, who became Mrs. McCormack in 1920 and hasn't missed many days at his side since then.

Fame and political fortune came in rapid-fire order to McCormack late in his political career.

Just a little over two years ago he was Democratic leader of the House of Representatives, an important legislative position but hardly one to make his name a household word.

Today he wears two political hats. He not only is speaker of the House but also is acting vice president, an unofficial title, and would become president if anything removed Lyndon B. Johnson from that office before next January's inauguration.

His hat size hasn't changed with his rise in public importance. He remains an affable, easy to meet but publicity-shy, back-slapping politician who learned the ropes the hard way in politically conscious Boston. His personal habits remain the same. He smokes long black cigars, refrains from alcoholic drinks, shuns the Washington social whirl and often talks so loud he can be heard before he is seen.

His best friend and most constant companion is his wife, a former opera singer. By Washington standards, they live a life of comparative seclusion. McCormack claims he has never missed his daily dinner date with his wife.

"I may be head of the House of Representatives," he commented, "but Mrs. McCormack is head of the house of McCormack."

The McCormacks have no children but they are active in child welfare work and contribute heavily to charities, particularly those that benefit children.

They are not wealthy although they are "comfortably fixed." McCormack has no outside business interests or income other than the income from some government bonds. His salary and allowances as speaker are $45,000 per year, some of which is used to pay the rent on his hotel apartment here and on a modest apartment in Boston.

He was elected to the House in a special election in 1928 to fill a vacancy caused by the death of James A. Gallivan. He was elected speaker in January 1962, following the death of Sam Rayburn of Texas. When Johnson moved into the presidency last November following the assassination of John F. Kennedy, he became the No. 2 man in government ranking.

That's as far as McCormack wants it to go. He neither hopes nor wants to be president.

He wants to get back to the single role of speaker of the House. He doesn't care for — but doesn't shun—his added duties of attending meetings of the National Security Council and receiving top-secret briefings from the State Department.

Although he acquired a thick skin from his years in the political arena, McCormack is sensitive about one thing — his age.

He was 71 when he became speaker and only a month from 72 when he moved into the shadow of the White House. There were some suggestions, both published and whispered, that McCormack should resign the speakership and make way for a younger man.

McCormack bristled, and termed the suggestions indecent.

"I was elected speaker and, God willing, I intend to discharge the duties of that office" he declared.

It didn't take long for McCormack to demonstrate that he could fill Rayburn's shoes as speaker. He effected a permanent change in the House rules to whittle down the power of a conservative coalition on the Rules Committee. He jockeyed to passage the biggest tax cut bill in history and a far-reaching civil rights measure.

He worked closely with both Kennedy and Johnson, but he left no doubt that he believes Congress should be its own master and not a rubber stamp for the executive branch.

Perhaps because of a lowly beginning, McCormack has championed much of the social legislation that has been written since he came to Congress.

"Someone has to help the little fellow who, through no fault of his own, can't help himself," he told a newsman. "In a nation so wealthy and so blessed by God as this nation is, no one should go hungry or be cold or lack proper shelter if we an prevent it."

Environment destined McCormack for politics and it didn't take him long to become a professional.

"Almost everyone in Boston is politically conscious," he said.

He started at the bottom and rose the hard way.

He was born on December 21, 1891, in a poor section of South Boston. His father, an Irish stonemason and bricklayer, died when McCormack was 13.

That ended young John's formal education, although few men are more self-educated or hold more honorary college degress.

PRAIRIE CHICKEN WATCHERS

# Preservation Of Grouse Is 'Snoopers' Main Goal

By ALTON BLAKESLEE
Associated Press Science Writer

PLAINFIELD, Wis. (AP) — Now is the magic season of spring again when the earth stirs and ancient instinct drives animals and birds to mate and preserve their own kind.

So spring, for Fred and Fran Hamerstrom becomes the long two months when they must force themselves awake at 2 to 2:30 every morning in their weather-beaten, century-old farmhouse.

Then Fran, born and reared in a high-society Boston family, quickly cooks up a huge batch of scrambled eggs, bacon, toast and coffee. She draws water from a pump. Electricity is the only recent modern convenience.

Fred raps on doors upstairs to rouse a band of volunteer observers for science — from students to elderly couples—tucked into their own sleeping bags or in heavily blanketed cots in the house heated by wood stoves.

Half an hour later, Fred and Fran lead the troops in cars flashing headlights over dirt roads, to their assigned posts in the cramped and cold observational blinds on the "booming grounds." The temperature may be freezing or below, especially in early spring.

**FORGET DISCOMFORT**

There they forget they are chilly, sleepy and uncomfortable, as they witness the incredible, eerie and almost preposterous mating ritual and "booming" of the prairie chicken.

It marks one more day in research and remarkable public cooperation to understand and to save from extinction another of nature's experiments in life.

It appears to be going well—this effort to prevent the prairie chicken or grouse from going the way of the passenger pigeon and the dodo bird.

During the last 14 years, 4,000 or more men and women have served as volunteers in the observational blinds. Reservations are made in January.

Members of the Prairie Chicken Foundation in Madison and the Society of Tympanuchus Cupido Pinnatus in Milwaukee—the Latin name of the prairie chicken—have bought up about 6,300 acres of marshy grasslands as a refuge for this unusual bird.

Each evening from late March through late May, the volunteers show up at the Hamerstrom farmhouse for a briefing starting no later than 8 p.m.

"Good to see so many pairs of eyes," Dr. Frederick Hamerstrom, a conservation biologist, remarked on a recent Saturday night. There were 15 of us.

"You will be a big help in the research. Now — " and then he spelled out what we might expect to see, how and why to take the notes needed for his research into the life cycle of the prairie chicken.

"Well," he said, about 10 p.m., rubbing his tired eyes. "I guess that's all. It will be a short night."

Forty minutes before sunrise, you squeeze into one of the isolated blinds, open the viewing ports, and wait.

Suddenly there comes the flurry of wings or drumming running of feet, and then in a rising chorus the eerie cry or "booming" of the males taking up their stations on the grassy plot before you.

Far from being thunderous, the booming is a three-syllable cry, a musical moo, a mournful lament, an invitation in a foreign tongue.

In the darkness, at first you see only vague, running shapes. In speeding minutes as the earth turns to the sun, the old and instinctive drama plays out before you.

Right now, they are all male birds, racing furiously over the short grass, not unlike bump-a-cars at an amusement park, feathers raised, colliding or nearly colliding and fighting and pecking.

**INVISIBLE LINES**

Each male has staked out his own territory, with invisible lines fully established from daily jousting during many mornings. Year after year, the brownish grouse, smaller than the average rooster, return to the same booming grounds, and the stronger carve out the best property lines.

The sound — the booming — rolls forth when the male inflates orange air sacs on his neck, like greatly swollen mumps. The males boom and cackle, strut and dance and stomp—arrogant, proud of maleness, boastful.

(How much was this, some have wondered, part of the inspiration of American Indians' painted, ritualistic dances?)

The sun is up now. Hens begin to appear. In greater frenzy, the males boom, strut, parade and dance, sometimes bending in courtly bows.

But this is a feminine world. The drabber hen, and she alone, controls the choice of mate.

She chooses a male in the center of the booming ground or one on the outside, the one who presumably, is stronger, tougher.

Or the hens, after serene inspection, may fly off to another booming ground, as though disdaining the wolf calls of the local neighborhood.

All this time, by the Hamerstroms' careful instructions, observers keep count of the population of males and females, map the territorial lines, the frequency of attempted and successful matings, and try to identify individual birds through colored leg bands and numbers on the bands.

**FEW CHOSEN**

Each winter, Fred and Fran trap, mark and release hundreds of individual birds as an aid toward following and understanding the complex behavior of the prairie chicken. Each year it appears that only a few among the total are chosen by all the hens that mate.

An hour or two after sunrise, the females usually have all departed, leaving disconsolate males who slowly reduce their booming and dancing and strutting, and then leave for higher grass.

**TAKING TIME** out from their concentration on prairie chickens, Dr. Frederick Hamerstrom and his wife, Frances, give attention to their pet owl, Ambrose, outside their home in Plainfield, Wis. Dr. Hamerstrom, a conservation biologist, and his wife, also a biologist, with the aid of volunteers are checking the mating habits of the prairie chicken, or grouse, as part of an effort to save it from extinction. (AP Newsfeatures Photo)

## Shipyard Closure

# Washington Has Hot Potato

By BEM PRICE

WASHINGTON (AP) — The United States has $3 billion invested in a quandary.

Any time that much money is involved, the standard procedure in Washington is, first, to form a committee to make a preliminary study and then, second, form another committee to consider everything the first committee overlooked.

That is precisely what the Defense Department and the Navy have done. In time, they may make recommendations.

This particular quandary, or dilemma, concerns 11 Navy shipyards and 85,000 jobs.

The question is: Should these Navy shipyards, which cost $950 million annually to operate, be scuttled in whole or in part in order to give more business to the nation's very sick shipbuilding industry?

The private shipyards are sick. There are now only 38 private yards in the nation. In 1948 there were 61.

It isn't a question that lends itself to a simple answer.

Among other things, the question concerns the Navy's fighting capabilities.

Further, the closing of a yard would bring a depression in some areas—and a depression, especially in an election year, could be deadly for politicians.

Of the 11 yards, six are on the East Coast, four on the West Coast and one is in Hawaii—Pearl Harbor. They do business with firms, however, clear across the nation.

Secretary of Defense Robert S. McNamara told the House Appropriations committee in testimony given in February but only released April 14, that some shipyards would have to be closed, but picking which ones was difficult.

### NO INFLUENCE

In the same hearing Secretary of the Navy Paul H. Nitze denied the November elections might influence the release of the report on shipyard closings.

But Nitze declined to bet with Rep. Gerald R. Ford, R-Mich., that the announcement would be forthcoming only after Nov. 15.

Members of Congress had once been notified that the shipyards in Philadelphia, Boston and San Francisco would be closed. This notice was later withdrawn.

In an interview, Adm. David L. McDonald said he thought the current study of Navy shipyard operations was a good thing, but added, "I am not about to commit myself and say we ought to keep 'em all, reduce 'em all, or reduce any number."

Adm. McDonald pointed out that 80 per cent of the Navy's new construction is being done by private yards.

He also noted that under a 1962 law, 35 per cent of the Navy's repair and overhaul work must be assigned to private yards.

This has left the Navy with an excess capacity for peacetime construction and overhaul. As a result, the Navy already has announced that its shipyard work force will be reduced by 6,000 by June 30.

In view of what has already transpired, it seems fairly safe to predict that some of the Navy's shipyards will be closed —after the election.

McNamara has made public a report by a Chicago accounting firm in which the claim is made that private yards can build ships 10 to 25 per cent cheaper than the Navy.

The Senate subcommittee on employment and manpower, headed by Sen. Joseph S. Clark, D-Pa., has found that the Navy consists of 850 ships—"the most imposing peacetime array of warships that the world has ever known."

Then the subcommittee in a study made by a naval engineer, Glen Scheiber of New York, noted: "In this era of technological change and rapid obsolescense, the contribution of such a display of naval force to the peaceful coexistence of powerful nations is questionable."

The history of the Navy's shipyards has been that when private yards are booming, they don't want to be bothered with low profit Navy work and government red tape.

But, as pointed out before, the private shipbuilding industry is sick.

The Senate subcommittee said the private yards were "staggering under the burden of antiquated harbor facilities, overage ships and high labor costs."

It found the private yards were "kept alive only by periodic injection of naval construction funds."

The report also stated:

"A rapid cutback in naval construction expenditures without sufucient alternative construction would doom most of our shipbuilding industry.

"Without adequate repair facilities at home, our merchant tonnage would be forced into foreign yards and our remaining fleets into foreign flag registry."

In 1964, the report said, 67.6 per cent of U.S. foreign trade was carried in U.S. flag ships. Now the figure is somewhere between 6 and 7 per cent.

The subcommittee report quoted an article in the magazine of the United States Naval Institute which said, "with American shipbuilding facilities becoming the most obsolete in the world, no one seems particularly concerned."

The United States, incidentally, spent $600 million after World War II rebuilding and modernizing European yards and about $100 million doing the same thing to Japanese yards.

But should the private yards be supported at the expense of the U.S. Navy? And what are the Navy's arguments for retaining shipyards?

Adm. McDonald addressed himself to the questions:

"We are just as interested in economizing as anyone else, provided it isn't an economy which degrades our readiness posture out of proportion.

"Shipyards are to the Navy what the military services are to the country. They are a form of insurance. If we never had a war we wouldn't need military forces.

"If we could predict exactly what we would need in the way of shipyard facilities in an emergency, we wouldn't be confronted with this most difficult certain emergency capabilities problem.

"Any time you keep excess capability, or facilities, it is going to cost you money."

How do Navy yards differ from private yards and why do the Navy yards cost more to operate?

"There are a few things in Navy yards," the admiral went on, "which are slightly different from private yards. It is desirable and almost necessary for personnel attached to a ship to do a lot of the work themselves while that ship is in the yards.

"In private yards there is a tendency to discourage them from doing that work.

### TWO THINGS

"Such extra cost as there is can be attributed primarily to two thing: you have to have and when they are not being utilized your overhead goes on just the same. You will find, at least in some Navy yards, fringe benefits of the civil service workers have become—I won't say excessive—but great."

In view of the Navy's worldwide commitments and the need to keep ships on station, can ships be repaired more quickly in a Navy yard or a private yard?

"You can do it quicker in a Navy yard," the admiral said, "because the fleet commander can darn near dictate. In other words, if he wants his ship back and it is a Navy yard, he can go to the yard commander and say, 'Knock off working on everything else. Put all the men you need on this ship.'

"That is flexibility, but, basically, what you need in a shipyard is something you can't put a dollar figure to—excess capacity for wartime repairs and strategic location."

Can he foresee the day when all Navy shipyards would be closed?

"No—and I have never heard any knowledgeable person suggest such a thing. I don't see how anybody could expect a Navy yard not to be more expensive than a private yard. There are certain insurance factors you must have and, of course, you are going to have to pay for it."

The admiral added that shutting down Navy shipyards would "be comparable to telling the Air Force it couldn't have any more engine overhaul done except in aircraft factories."

TO CLOSE OR not to close — that is the question regarding the Navy's 11 shipyards. Here the aircraft carrier Franklin D. Roosevelt undergoes overhauling in the Brooklyn Navy Yard, Brooklyn, N.Y. Closing some or all of the yards to give more business to private yards would help the sick shipbuilding industry. But the Navy's fighting capabilities are involved, and 85,000 jobs, in an election year. (AP Newsfeatures Photo)

# Dominican Passes Crisis, Next Seen

The Dominican Republic's civilian triumvirate—having successfully passed a crucial test of power last week—has now inched closer to the next crisis.

No one here is sure how or when it will come; but there is no doubt it will come.

This is about the only thing Dominican politicians seem to agree on.

Since the assassination of Dictator Rafael Trujillo three years ago this month, this turbulent Carbbean country of 3.5 million has had seven governments. The political turmoil is such that the newspaper El Caribe despairlingly commented in a front page editorial during last week's crisis:

"We Dominicans are suffering a kind of collective madness. Slowly but inexorably we are moving toward an absolute destruction of the public liberties which we still enjoy, and all of us, absolutely all, have our share of responsibility in this fatal process of decomposition."

A Dominican businessman last week saw the situation this way:

"The Communists don't have to make propaganda here. Our governments do it for them with misrule, corruption and the domination of a privileged class."

The small wealthy class that flourished under the 31-year dictatorship of Generalissimo Trujillo does still dominate the economy of the country. And the final power of political decision is again in the hands of the commanders of the National Police—a well-trained 10,000-man force—and the tightly disciplined army, air force and navy, estimated at 15,000 men.

Last September the armed forces ousted President Juan Bosch, seven months after he had taken office with 60 per cent of the vote in the first free Dominican elections in nearly 40 years. The military put a three-man civilian triumvirate into the National Palace with full executive and legislative powers.

Since then, disputes by members of the triumvirate with the military have resulted in two changes in the civilian junta.

It is currently a trio of young, able, well-intentioned men headed by Donald J. Reid Cabral, a local automobile dealer, who, 41 years old next month, is the eldest of the three. The others are: Manuel Enrique Tavares Espaillat, 39, a Yale industrial engineering graduate and former head of the Industrial Development Corporation who is the veteran of the triumvirate; and Ramon Carceres Troncoso, 33, a lawyer who was moved into the triumvirate last month.

Reid, popularly known as 'Donny," says he wants to help bring peace and democracy to his country. His hopes are shared by his partners in the palace.

The triumvirate, while struggling with economic problems and widespread political opposition, drew up a plan for returning the country to a constitutional government. The plan calls for a series of five elections beginning this fall with local sheriffs and concluding in July 1965 with presidential elections. The plar met clamorous protests of the nearly dozen political parties now vying for influence and power. Reid asked the politicians to come up with a better formula but so far they have not been able—or willing—to do so.

The Dominican Revolutionary party which swept Bosch into office is sticking to demands for an immediate return to the constitutional government of last September. This, of course, finds little sympathy in the armed forces, although some Dominican officers are said to be having second thoughts about the wisdom of the Sept. 25 coup.

Some other political groups want presidential elections this year, insisting that the rule of the triumvirate be terminated as quickly as possible.

A combination of staggering economic headaches, aggravated by accelerating demands of agitated masses, has harassed the triumvirate, as it did the previous governments.

About 250,000 Dominicans—25 per cent of the labor force—are unemployed. The cost of living has been increasing sharply.

After the death of Trujillo and a government takeover of principal industries, such as sugar, cement, tobacco and beer, owned by the Trujillo family, workers began to get sharp increases in wages. The giant Dominican Sugar Corp. ran up a deficit of about $40 millions in two years. And last year—despite record prices for sugar —the now state-owned corporation lost $9 million. Officials say this was because wages have been doubled, and tripled in many cases, and at the end of 1963 the corporation had an excess of 5,000 to 7,000 workers on its payrolls. Management is now trying to whittle down the figure, fattened by previous regimes which sought to gain support by padding payrolls.

Agricultural production faltered as campesinos left the farms to look for jobs in the cities. Formerly an exporter of rice and meat, the Dominican Republic now has to import these commodities. Basic diet staples such as corn and beans —heretofore in ample supply—also are being imported.

# Soviet Union Moving To Engineer Era

## To Differ From Communist Party Career-Man Day

By HENRY S. BRADSHER

MOSCOW (AP) — The Soviet Union is moving toward an era of government by engineers.

It probably will be different from the era of self-made Communist party career men that is ending.

The organization men of a new industrial society are moving up.

They might provide a more technical, and therefore more reasonably stable, form of management for the Soviet Union than it has known.

The tendency had been toward expensive and often wasteful plunges toward officially favored solutions to problems. Those that succeeded made the nation strong but it was at such great cost as the now-faltering scheme to convert semidesert virgin lands into breadbaskets.

The next generation of leaders behind Nikita S. Khrushchev, 70, is composed of technocrats, qualified as modern industrial managers as well as Communist party organizers.

### YOUNGER MEN

The two dozen men younger than Khrushchev who hold the most important positions in the nation today average 55 years old. They have broad backgrounds of economic and party work plus foreign travel.

This makes them a different breed from the Bolsheviks who created the Soviet Union almost half a century ago and their immediate successors, who were caught up in the early days of communism and left with no time for formal education. Khrushchev was one of those too absorbed in party work to acquire much book knowledge.

The new men were trained by the early leaders to build peasant Russia into a great industrial power.

There is a touch of the Western businessman — politician about them, except for one thing: a cool reserve in personal manner. They lack Khrushchev's bouncy common touch.

More than half the two dozen are engineers experienced in running factories or government businesses. A professional soldier, a Communist party historian and three ideological journalists are included. Only five have had careers almost exclusively in party work.

The usual career pattern for these men is: started work as an uneducated adolescent laborer, drawn into work for the new Communist regime in its timultuous early days, joined the party, chosen by the party for technical education during the first five-year plan, graduated and rose to responsible industrial job, drawn increasingly into party duties, became full-time party official in middle age.

This sequence reverses a tendency in the early days of industrialization. Then, Joseph Stalin put party career men in charge of technical operations—about which they knew nothing — to insure control over them.

Stalin kept his men at home and shut the rest of the world out. The new men have traveled abroad on official missions to other Communist nations and to the Western World. Khrushchev apparently wants to give them broad backgrounds.

The most prominent example of the new men is Leonid I. Brezhnev, 58, a metallurgical engineer by trade. He is chairman of the Presidium, or main committee, of the Soviet Union's Parliament—a figurehead title usually simplified as president of the Soviet Union. More important, he is a member of the Communist party Central Committee's Presidium and its Secretariat, the places where the power lies.

Illness since last year appears to have removed Frol Kozlov, 56, and also a metallurgical engineer, from the top of the line of possible successor to Khrushchev. Since then Brezhnev has been considered by some to head the line.

### STRONG CONTENDER

Another strong contender is believed to be Nikolai Podgorny, 61, a sugar plant engineer. He holds the same top jobs as Brezhnev, except that he is just a member of the parliamentary Presidium. Podgorney has been given preference over Brezhnev in some important recent assignments.

Both men worked for years in the Ukraine, where Khrushchev established the power base that helped him eliminate former Prime Minister Georgi Malenkov, a party career administrator.

Beside Brezhnev, Podgorny and Kozlov, the only man younger than Khrushchev who belongs to both the party Presidium and its Secretariat is Mikhail Suslov. This 62-year-old ideological warrior has made his career in party work, including iron-fist jobs for Stalin and now arguing with the Chinese for Khrushchev. He is not regarded by Western observers as a likely successor.

But successors are hard to spot. Few rated Khrushchev's chances high when Stalin died in 1953.

# Geneva Is Rated As International 'Talkingest Town'

By GEOFFREY ATKINS

GENEVA (AP)—A favorite cartoon in the press room of the United Nations' European headquarters depicts a young man saying farewell to his sad-eyed girl friend at a railroad station.

"This isn't goodby forever, Anne-Marie," he shouts cheerfully. "There's bound to be another round of talks."

The railroad station is in Geneva. The young man isn't just being optimistic. With a population of only 200,000, this city has seen more international talking than most places 20 times its size.

It all started 100 years ago, when the Red Cross was founded in Geneva on Aug. 22, 1864.

The work of this organization during World War I in caring for prisoners and wounded won universal acclaim. As a gesture of thanks the Allies, prompted by U.S. President Woodrow Wilson, decided in 1919 to make Geneva the permanent headquarters of the newly formed League of Nations.

Today, Geneva is the European headquarters of the United Nations, the successor to the ill-fated League. A dozen other major international organizations and many minor ones also are located here.

Subjects of the constant rounds of talks going on here range from the habits of nomadic tribes in the Sahara to world disarmament.

At present Geneva is the site of three of the world's most important gatherings. They are the 17-nation disarmament conference, the U.N. world trade and development conference, and the Kennedy round tariff-cutting negotiations. All are likely to continue for years.

These spectacular marathon meetings go on side by side with the routine work of such bodies as the World Health Organization and the International Red Cross.

The greater the hopes and the publicity, the more limited, it seems, are the concrete achievements.

Starting with the collapse of the League of Nations which was to have put an end to war for all time, Geneva has seen a fruitless Big Four summit meeting in 1955 and an endless succession of other political conferences that have usually led to deadlock and failure.

Some people call it the city of broken hopes. Supporters of multinational diplomacy say it is better to talk than to fight. Critics of the war of words say an awful lot of money is going down the drain with precious little result.

In the vault-like cellars of the rambling Palace of Nations, officials looking for additional storage space recently discovered a small room that had remained locked since World War II.

Inside, dust-covered documents were stacked to the ceiling. Topmost were the working papers of an economic subcommittee of the League of Nations that last met in 1931. When workmen started digging down into the pile like archeologists, they found useless documents older still.

Right at the bottom was a nest of mice.

Geneva cynics, who have watched conferences come and go, say the little room symbolizes the international chin-wagging that has become one of the Swiss city's principal industries.

Geneva regards its international status as a mixed blessing.

Tradesmen, storekeepers, real estate men and the owners of Geneva's restaurants and night clubs view with unconcealed delight the millions of dollars which have poured into the city. Some of the city's strip-tease cabarets claim that a big international conference can easily double their nightly turnover.

But for many Genevese the 15,000 diplomats, officials and newsmen are unwelcome intruders who drive up prices, take up all the best villas and apartments and choke the city's narrow streets with their big limousines.

The officials and delegates also cause resentment among the Swiss by their tax-free status and other privileges.

But the Swiss government, which has provided millions of dollars in interest-free loans to expand the international organizations, gives them every incentive to keep on coming.

Perhaps the real secret of Geneva's international success story lies in the words of one diplomat involved in a deadlocked conference. Sitting on the balcony of his white villa, watching the sun set over Lake Geneva and the French Alps, he drew in a deep sight of contentment.

"Let's face it," he said. "It's nice here."

## IN BRITISH GUIANA

# Curtain Falling On Jagan Reign

By ROBERT BERRELLEZ

GEORGETOWN, British Guiana (AP)—The curtain has begun to fall on the turbulent political reign of British Guiana's Cheddi Jagan amid a crescendo of racial violence.

The U.S.-trained dentist turned Marxist prime minister apparently is determined to etch in blood the closing chapter of his incumbency.

Even with weakened intra-party authority and a shrunken national following, the trimly handsome, troubled Jagan still is in a position of power to diminush the causes for the strife that has taken at least 13 lives since mid-January.

Instead, the premier's every latest effort has been dedicated to surviving British Colonial Office strategy through which the mother country hopes to divest itself finally of one of its least desirable political appendages.

This calls for neutralization of Jagan and the Communist-oriented machinery that has been calling the parliamentary shots here for most of the past 11 years. The British hope to create reasonably stable conditions permitting a graceful exit from this enchanting but troubled spot on South America's north coast

There's a broad chasm of turbulent problems to bridge, however, before that comes about—if at all. What makes the situation unique and potentially explosive is that, unlike the usual pattern of Latin American disorders, British Guiana's ills are basically racial rather than political or ideological.

Just under 50 per cent of British Guiana's estimated 1961 population of 590,140 is of East Indian extraction. Negroes make up 32 per cent and the remainder is a mixture of European, Asian and American Indian strains.

Once allies, the country's two leading political figures are on opposite sides of the racial fence.

L. Forbes Burnham, 40, a giant, smooth-talking lawyer, is Jagan's main adversary and chief tormentor. A self-styled Socialist, Burnham is undisputed boss of the People's National Congress — PNC — a predominantly Negro faction.

Years ago he and Jagan created the People's Progressive Party—PPP—the now mostly Indian vehicle that carried the latter to power.

Peter d'Aguiar 50, a multimillionaire brewer of Portuguese descent, heads the third major political party, the comparatively small United Force—UF—which because of the developing situation has been cast into a position of influence.

The unsettled nature of the political scene stems from the fact that Jagan's is a minority government elected by only 42.7 per cent of the 1961 election votes. The opposition parties polled the remaining 57.3 per cent—41 for PNC and 16.3 for UF. Under the then prevailing system, the breakdown was not reflected in the legislative assembly where the PPP received a clear majority of the 35 seats.

Discord over what was viewed as a distortion of the electorate's wishes and rebellion within the PPP's assembly ranks effectively throttled Jagan's efforts to govern.

# Sex Appeal Out In Quebec Ads For Liquor Sale

QUEBEC (AP) — If a model is young and curvy, knows it and shows it, she's out of luck under a new code of liquor advertising in Quebec.

In short, sex appeal is out. So are lips that touch liquor.

The stiff new code, expected to take effect by July, says women can pose for liquor ads as long as they appear "as persons of maturity, dignity and moderation, and engaged in dignified activities of a wholesome nature."

"Women shall not be shown in immodest, vulgar or provocative dress or situations and there shall be no exploitation of the female form as the primary. They shall not be shown holding a glass or bottle."

Male models have more leeway. They can hold a glass, but no sipping on the job.

The code says ads must not be designed to get more people to drink or to get some people to drink more. Instead they must be designed to get present consumers of alcoholic beverages to express a brand preference. The code applies mainly to ads in Quebec newspapers and other periodicals.

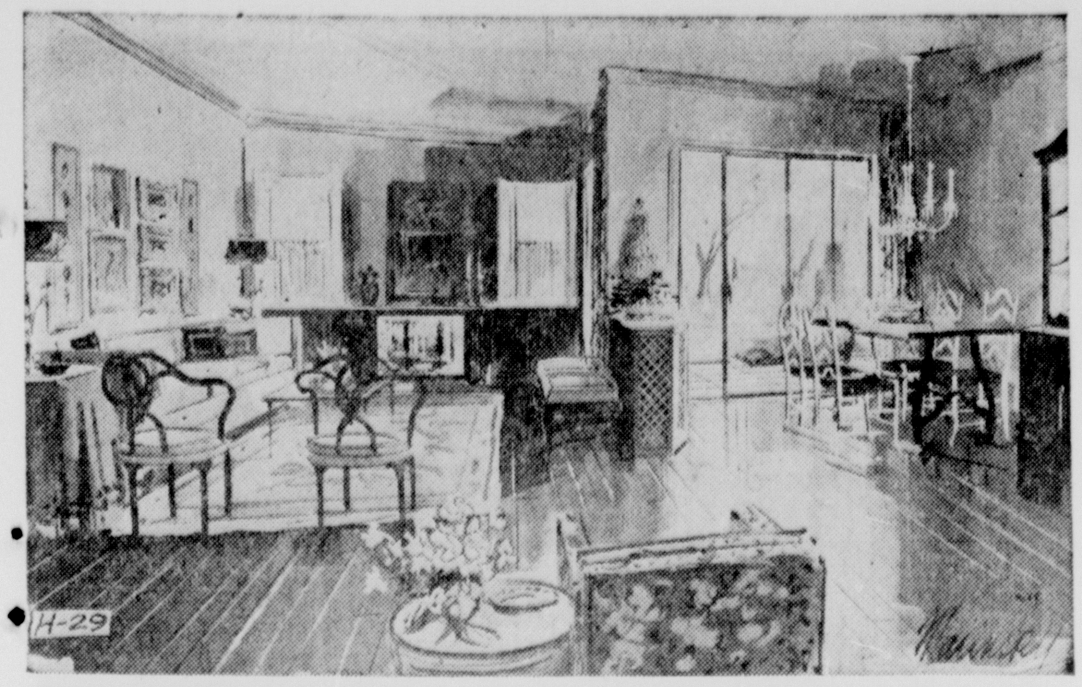


**EYE-CATCHING GLAMOR:** The handsome fireplace at the rear of this living room is the focal point immediately on entering the front foyer. Sliding glass doors lead from the adjoining dining room to a rear family terrace; other doors, not clearly visible in the sketch, lead from the living room to the terrace.

**CRISP AND FLEXIBLE:** Clean exterior lines and materials and a versatile floor plan combine to give this three-bedroom ranch all the ingredients of gracious, modern living. The architect is Herman H. York.

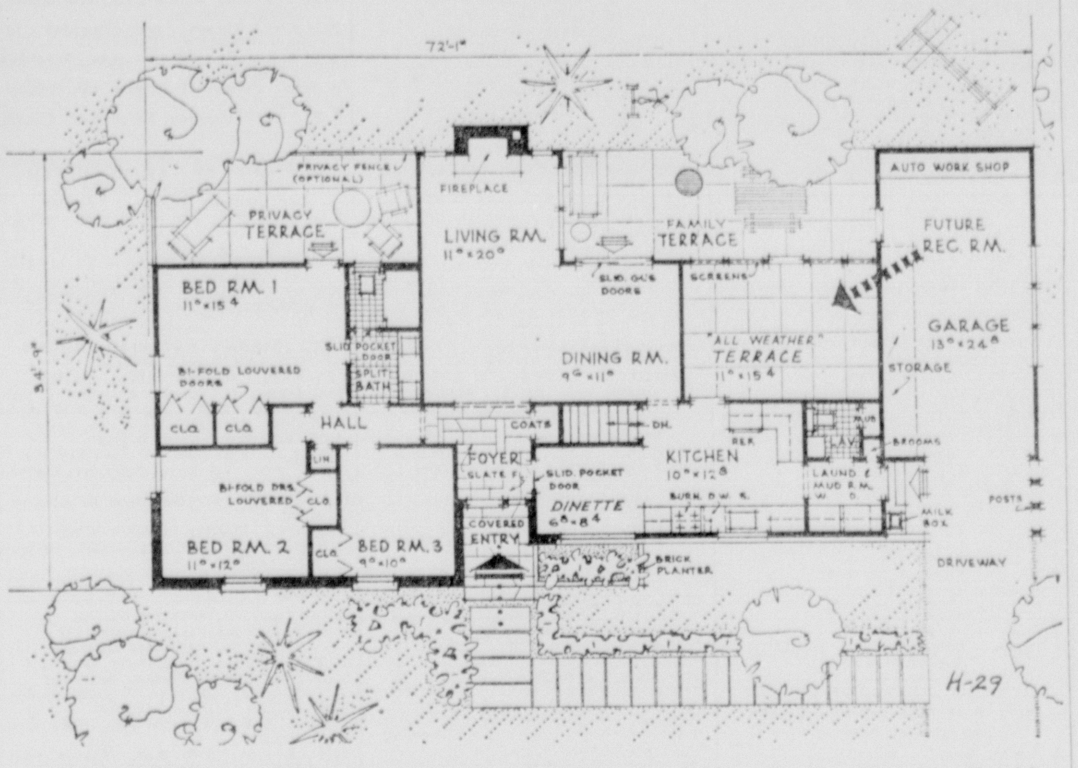


**FLOOR PLAN:** Center hall arrangement assures good circulation in this well-designed home. The all-weather terrace can be walled on the fourth side as a future recreation room, and the family terrace screened.

HOUSE OF THE WEEK

# Flexibility Is Provided By All-Weather Terrace

An all-weather terrace, which can be developed any number of ways according to a family's needs, gives today's House of the Week a flexibility rarely seen in homes of this size.

The terrace is covered and walled on three sides, so that it can be used in cold weather merely by installing removable glass panels in place of screens.

Later, if desired, the terrace can be walled on the fourth side and coverted into a recreation room — and a second terrace, to the rear, can then be roofed and screened as a porch.

The main advantage — apart from the excellent indoor — outdoor integration the plan provides—is that the finishing work can be done as the owner sees fit, or as he can afford it, and probably he can do much of the finishing work himself.

The flexible terrace is only one of the creative features in this fine design by architect Herman H. York.

The house contains three bedrooms in a well defined sleeping wing, a living room in the rear, dining room, kitchen with dinette, attached garage and full basement. Yet its basic living area is only 1,262 square feet in over-all dimensions of 72'1" wide by 34'9" deep. The all-weather terrace if enclosed, would add 173 square feet to the habitable area.

On the outside, the house has a transitional facade in quiet good taste. York achieved a crisp and clean look through the use of brick and vertical boards in simplified design. Textures and colors, both indoors and out, lead the eye toward focal points of interest.

The all - weather terrace and the family terrace beyond aren't the only outdoor facilities which adapt this house to modern living trends. There is another terrace outside the master bedroom, a private place for a cup of coffee on a warm morning, or a refreshing nightcap under the stars. Architect York suggests a fence for this private nook.

Throughout the house there are other touches identified with good planning, many of them seldom found in homes of this size. Some of them are:

A covered entry, foyer with slate floor and coat closet, a large dining area in the kitchen, a lavatory and "mud closet" at the kitchen service entry and garage, a main-level laundry, built-in garage storage space and work bench area, good wall space in all the bedrooms, a split bathroom for dual use of four fixtures, bi-folding closets doors to conserve space, and a service entry near the street to keep the backyard private.

The center hall plan assures good traffic circulation and offers a sweeping view across the living room toward the eye-catching fireplace.

A sliding door leads from the foyer to the kitchen, a well planned housekeeping hub with direct access to the terrace, dining room and service entry. The basement stairs also are located in the kitchen.

Though the kitchen is in the front of the house, it also serves the rear yard. This is truly versatile planning, providing both conveneince and efficiency.

The same is true of the garage. A covered entry to the service area offers direct access to the kitchen, and a sliding door at the back of the garage allows convenient passage to the garden or terrace.

All the bedrooms are well ventilated and have adequate closet space. The split arrangement of the bathroom provides the next best thing to a private master bath, without the expense.

A full study of this architect-designed House of the Week may be obtained by writing THE HOUSE OF THE WEEK, c-o the Monroe Morning World, Monroe, La., and enclosing 50 cents to cover cost of handling and mailing. Please specify House Plan H-29.

ROCKET TESTING SITE

# Mississippi Project Speedily Advances

GAINESVILLE, Miss. (AP)—One year ago today a dozen workers started chopping away on a dense swamp one and one-half miles from this historic old town on the East Pearl River.

When they felled that first tree, they signalled the start of one of the largest construction projects in this country — the building of the National Aeronautics Space Administration's Mississippi Test Operation in Hancock County.

Since a chain saw felled that first cypress tree last May 17, the entire face of the land has been changed.

Where one dozen worked a year ago, now 1,349 persons are engaged in developing this space facility which will test the rocket that lands the first American on the moon.

The first clearing project was to make way for a boat harbor and construction dock. Today that project is a completed one and barges are bring steel in from Pittsburgh, Chicago and Birmingham right up to a dock that once was a cypress and pine thicket.

There will be some 2,600 permanent employes engaged in this business of testing rockets.


INDUSTRIAL WEED CONTROL

Annual Maintenance
Soil Sterilization
And Systemic Control

BRUCE TERMINIX

A Nationwide Service
FA 5-7556—Monroe


## Romney To Run For Re-Election

LANSING, Mich. (AP)—Gov. George W. Romney, a Republican who ended 14 years of Democratic domination of Michigan's state house in 1962, announced Saturday his candidacy for re-election to a second two-year term.

Romney, who resigned as chairman-president of American Motors Corp., to run for governor, has been mentioned as a possible Republican nominee for president, and while not an active candidate, has said he would accept if drafted.


Are You Gambling With Your Life?

Your chances for a heart attack are one in two if you are host to only two or three of the anti-heart conspirators on the card below.

This is just one significant statement of

"YOUR HEART HAS NINE LIVES"

by

Alton Blakeslee

and

Jeremiah Stamler, M.D.

*This important and informative 12-part series starts soon in this paper. Dr. Paul Dudley White, famous heart specialist, called this author-specialist collaboration "a masterpiece of interpretation." Don't miss a single issue.*

BEGINS MONDAY IN THE NEWS-STAR


## TELEVISION

(The radio and television schedules contained in this column are published as a courtesy and a service to the readers of this newspaper. The newspaper is not responsible for any inaccuracies in the schedule which are supplied by the stations concerned.) (C) denotes color program.

### SUNDAY

**KNOE-TV—Channel 8**

7:45—Pastor's Study
7:50—Farmer's Weather
7:55—Sun. Morn. Edition
8:00—Heaven's Jubilee
9:00—Whitsunday Special
10:00—Camera Three
10:30—Face the Nation
11:00—Social Security
11:15—News
11:45—Baseball
3:00—Suspicion
4:00—Sports
4:30—Amateur Hour
5:00—20th Century
5:30—Mr. Ed
6:00—Lassie
6:30—My Favorite Martian
7:00—Ed Sullivan
8:00—Celebrity Game
8:30—Brenner
9:00—Candid Camera
9:30—What's My Line
10:00—Alfred Hitchcock
11:00—News

**KTVE-TV—Channel 10**

7:30—Bible Answers
8:00—Lindsey Bros. Quartet
8:30—Statesmen Quartet
9:30—Travelogue
10:30—Faith for Today
11:00—This Is the Life
11:30—Men Into Space
12:00—Discovery
12:30—The Lewis Family
1:00—Sports
2:30—Beany & Cecil
3:00—Golf
4:00—Quest for Adventure
4:30—College Bowl
5:00—Destry
6:00—Flintstones
6:30—Walt Disney (C)
7:30—Grindl
8:00—Bonanza (C)
9:00—Farmer's Daughter
9:30—Arrest & Trial
11:00—Movie

**KTBS-TV, Shreveport, La.—Channel 3**

7:00—Farming
8:00—Oral Roberts
8:30—The Living Way
9:00—Action West
10:45—Baptist Church
11:45—Occupations
12:00—Discovery
12:30—Trails West
1:00—Directions
1:30—Home Builders
2:00—Jungle Jim
3:15—Manion Forum
3:30—Issues & Answers
4:00—Trailmaster
5:00—Sugarfoot
6:00—Wyatt Earp
6:30—Empire
7:30—Arrest & Trial
9:00—Movie, Part 1
10:00—News
10:15—Movie, Part 2
10:45—News

**KSLA, Shreveport, La.—Channel 12**

7:00—Allendale YWCA
7:15—Hallelujah Train
7:30—Dixie Sing Time
8:00—Gospel Singing
8:30—Gospel Caravan
9:30—champ. Bridge
10:00—Bull Session
10:30—This Is the Life
11:00—Episcopal Church
12:00—Baseball
2:45—Americans at Work
3:00—Movie
4:30—Amateur Hour
5:30—Mr. Ed
6:00—Lassie
6:30—My Favorite Martian
5:00—20th Century
7:00—Ed Sullivan
8:00—Celebrity Game
8:30—Brenner
9:00—Candid Camera
9:30—What's My Line
10:00—News - Weather
10:15—Great Adventure
11:15—Herald of Truth
11:45—Weather
11:50—Vespers

**KTAL, Shreveport, La.—Channel 6**

6:55—Morning Devotionals
7:00—Spiritual Hour
7:30—Gospel Favorites
8:30—Heaven's Jubilee
10:00—Frontiers of Faith
10:30—Sunday School
10:45—Church Service
11:45—News
12:00—Comedy Carnival
12:30—Baseball
3:15—Showtime
4:30—College Bowl
5:00—Meet the Press
6:30—Walt Disney
5:30—Dragnet
6:00—Bill Dana Show
7:30—Grindl
8:00—Bonanza
9:00—American Spectacle
10:00—Newscope
10:15—Temple Houston
11:15—Bowling
12:15—Devotional

**KALB TV, Alexandria, La.—Channel 5**

8:00—Gospel Singing
9:00—Living Word
9:15—Bible Stories
9:30—Faith for Today
10:00—Church & Home
10:30—This Is the Answer
11:00—This Is the Life
11:30—Frontiers of faith
12:00—Insight
12:30—Baseball
3:30—Sunday
4:30—College Bowl
5:00—Meet the Press
5:30—Hootenanny
6:30—Walt Disney
7:30—Grindl
8:00—Bonanza
9:00—India
10:00—Dateline
10:15—Espionage

**WJTV, Jackson, Miss.—Channel 12**

7:30—Gospel Caravan
8:30—St. Albert's Monastery
9:00—Whitsunday Special
10:00—Camera Three
10:30—Herald of Truth
11:00—First Bapt. Church
12:00—Baseball
2:45—Bible Stories
3:00—Biography
3:30—Bible Speaks
4:00—Sports
4:30—Amateur Hour
5:00—20th Century
5:30—Mr. Ed
6:00—Lassie
6:30—My Favorite Martian
7:00—Ed Sullivan
8:00—Ben Casey
9:00—Candid Camera
9:30—What's My Line
10:00—News & Sports
10:10—Weather
10:15—Temple Houston

**WLBT-TV, Jackson, Miss.—Channel 3**

6:40—Morning Prayer
6:45—Voice of Goodwill
7:00—This is the Life
7:30—Answer
8:00—Gospel Favorites
9:00—Rev. Robt. Duhs
9:30—TAC Series
10:00—Youth Speaks
10:30—Project Alert
11:00—Presbyterian Church
12:00—Death Valley Days
12:30—Baseball
3:00—Sports
3:10—Real Estate
3:15—Report
3:30—Track Meet
5:00—Meet the Press
5:30—Snowtime
6:30—Walt Disney
7:30—Grindl
8:00—Bonanza
9:00—Premiere
10:30—Show of the Week
11:30—News

## RADIO

(Editor's Note: In the following schedules, news and music will be featured unless otherwise indicated.)

**KWKH, Shreveport, La.—1130 KC, FM 94.5 MC**

MORNING
6:00—Renfro Valley
6:30—Southern Baptist Program
7:00—Children's Bible Hr.
7:30—Protestant Hour
8:00—News
8:15—Today's Farm Story
8:30—Radio Bible Class
9:30—News, Home Show, News
10:00—News, Home Show, Sports
10:30—Home Show, News
11:00—Episcopal Church

AFTERNOON
12:00—News, Hit Parade
12:30—News
12:45—Hit Parade, News
1:00—World Tomorrow
1:30—KWKH Road Show, News
2:00—KWKH Road Show, News
3:00—News, Road Show, Sports
4:00—News, Road Show
4:40—Tom Harmon, News
5:00—News, Road Show, Harmon
5:30—Road Show

EVENING
6:00—Week's News In Review
6:15—Road Show
6:30—Manion Forum
6:45—News
7:00—Life Line
7:15—Baseball
10:15—Independent American
10:30—World Tomorrow
11:00—Spirituals
10:30—Recital Hour
11:45—Life Line
12:00—Sign Off

**KLIC—1230 KC**
**MONROE, LA.**

Sign on 5:45 a.m., news on the hour and half-hour; 7:25 a.m. Manning Brothers; 8 a.m. Gospel Airs; 8:30 a.m. Rhyhmarks; 9 a.m. Rev. Jimmie Sims; 4 p.m. Old Fashioned Revival Hour; 9 p.m. Candlelight and Silver; In between Music for easy listening, music for Sunday.

**KTRY—730 KC**
**BASTROP, LA.**

Sign on 7 a.m.; Gospel music, News and Sports; Sign off 6:30 p.m.

**KRIH—990 KC**
**RAYVILLE, LA.**

Sign on 7:30 a.m., news on the hour, gospel and variety music; Sign off 5:30 p.m.

**KAGH—800 KC**
**CROSSETT, ARK.**

Sign on 6 a.m.; gospel services, hymns, music, news and sports; Sign off 6 p.m.

**KTOC—920 KC**
**JONESBORO, LA.**

Sign on 6 a.m.; Church services, music, news and sports; Sign off 7 p.m.

**KMAR—1570 KC**
**WINNSBORO, LA.**

5:45 a.m. Sign on; Gospel, News and Sports throughout the day; Sign off 6:30 p.m.

**KNOE—540 KC**
**MONROE, LA.**

Sign on 6:05 a.m.; Religious music 6:15 a.m.; Missionaires 6:30 a.m.; Negro County Agent 6:45 a.m.; Oral Roberts 7:30 a.m.; Morning Mediations 8:11 a.m.; Voices of the South, 8:30 a.m.; 9:05 a.m. Bible Class; 10:05 a.m. Protestant Hour. News, swing music and sports throughout rest of broadcast day. Sign off Midnight.

**KWCL—1280 KC**
**OAK GROVE, LA.**

Sign on 7 a.m.; gospel music, news and sports; religious services; Sign off 6:30 p.m.

**KUZN—1310 KC**
**WEST MONROE, LA.**

Sign on 6 a.m.; 6-12 religious and gospel programs; from noon until 6 p.m. sign off Bob Kidd's alltime facorites; News on the hour.

**KMLB—1440 KC**
**MONROE, LA.**

Sign on 6 a.m.; 8:15 a.m. Christian Science; 10 a.m. Church service; noon Voice of Truth; 1:05 p.m. Monitor; 5:45 p.m. Bob Considine; 10 p.m. Hour of Decision; Sign off midnight; Local news on the '55.

**KVOB—1340 KC**
**BASTROP, LA.**

Sign on 6:30 a.m.; Hymns, music sports and news on the hour; Sign off 7 p.m.

**KLPL—1050 KC**
**LAKE PROV., LA.**

Sign on 7 a.m.; Church services, Hymns, news; Sign off 6:30 p.m.

**KTDL—1470 KC**
**FARMERVILLE, LA.**

Sign on sunrise; Sign off sunset; Musical Variety; News on the Hour; 12:15 p.m. 15 Minutes News; County Agent 12:30.

**NAMELY JOHNSON**

MOSCOW (AP) — The most popular name in Moscow is Johnson, like in President Johnson, only it is spelled Ivanov.

A Moscow newspaper says 90,000 Moscovites are named Ivanov and 1,000 are named Ivan Ivanovitch Ivanov, or John son of John Johnson.


FALSE TEETH Hurt..Slip

This Amazing Soft Cushion Placed Here

HELPS GIVE YOU A TIGHT FIT FOR REAL COMFORT! OR YOUR MONEY BACK

does not become part of your plate

EZO DENTAL CUSHIONS At All Drug Counters



PEOPLE'S CHOICE SAYINGS!

One thing that puzzles us: How did we know when to get a haircut before we were married?
—The Lapeer County Press

Presented as a Public Service Every Day By:
People's Homestead and Savings Association
Monroe West Monroe

*nearest dip into funny FLORIDA*

You'll split your sides a hundred times a day at Panama City, Florida. The fun never stops because there's so much for all the family to see and do! "World's Most Beautiful Beaches" on the blue Gulf of Mexico. Water sports galore. Amusement parks and rides. Jungle and reptile shows. Dancing and dining. Pleasing accommodations. Fish that fight you for the bait. Uncrowded fairways that make your golf game improve like magic. You save time and money, too, when you stop here at the nearest major Florida resort to most of the nation. Gives you about two extra vacation days and a thousand extra laughs! Mail coupon below today for free Pleasure Chest crammed with color brochures.

PANAMA CITY
ON FLORIDA'S MIRACLE STRIP

CHAMBER OF COMMERCE, DEPT. W5-17
PANAMA CITY, FLORIDA, U.S.A.
Please rush FREE "Pleasure Chest" of information!
NAME (Please print)
ADDRESS
NO. IN PARTY VACATION DATES



How to turn washdays into joy days ...and make clothes last longer, too

*Move into a Total Electric Gold Medallion Home. Your flameless electric laundry is easy for you and gentle on clothes.*

Go to a birthday party on washday? Sure you can. That's part of the joy of Total Electric Living in a Gold Medallion Home. Your flameless, all-electric kitchen and laundry make it easy to care for your family and still have time for fun and companionship.

And the filtered, springtime air of flameless electric heating and cooling makes housecleaning so easy, you seldom even have to dust. Your Gold Medallion Home will stay modern for years and be worth more in the future.

Most families can enjoy all the luxuries of Total Electric Living for about a dollar a day. Why not call your LP&L office now. They'll explain how your family can move into a Gold Medallion Home.

Louisiana Power & Light Company
*"Helping Build Louisiana"*

# Attend Church Today

## AND EVERY SUNDAY

*YOU'LL FIND FAITH... PEACE... HOPE*

## Baptist

HIGHLAND BAPTIST CHURCH
1509 Arkansas Road, West Monroe
Rev. Filer Seal, Pastor
9:45 a.m. Sunday School
11:00 a.m. Morning Worship
6:00 p.m., Training Union
7:00 p.m., Evening Worship
7:30 p.m. Wednesday Prayer Meeting

MT. VERNON BAPTIST CHURCH
Jonesboro Road, West Monroe
Rev. Cecil Gregory, Pastor
10:00 a.m. Sunday School
11:00 a.m. Morning Worship
6:30 p.m. Training Union
7:30 p.m. Evening Worship
7:30 p.m. Wednesday Prayer Service

CYPRESS BAPTIST CHURCH
Route 3, West Monroe
Rev. Richard Allen, Pastor
10:00 a.m. Sunday School
11:00 a.m. Morning Worship
6:30 p.m. Training Union
7:00 p.m. Wednesday Prayer Service

PENIEL BAPTIST CHURCH
Jonesboro Rd., West Monroe
William R. Dowden, Pastor
9:45 a.m. Sunday School
11:00 a.m. Morning Worship
6:30 p.m. Training Union
7:30 p.m. Evening Worship
8:00 p.m. Wednesday Prayer Service

PINE GROVE BAPTIST CHURCH
Intersection Moore and Winnsboro Roads, Monroe
Rev. George Womack, Pastor
10:00 a.m. Sunday School
11:00 a.m. Morning Worship
6:30 p.m. Training Union
7:00 p.m. Wednesday Prayer Service
7:30 p.m. Evening Worship

BROWNVILLE BAPTIST CHURCH
1701 Bailey Street, West Monroe
Rev. Harold E. Cook, Pastor
9:45 a.m. Sunday School
10:55 a.m. Morning Worship
6:30 p.m. Training Union
7:30 p.m. Evening Worship
7:00 p.m. Monday Brotherhood
7:00 p.m. Wednesday Prayer Meeting

EASTSIDE MISSIONARY BAPTIST CHURCH
315 80th Street, Monroe
Rev. M. L. Graham, Pastor
10:00 a.m. Sunday School
11:00 a.m. Morning Worship
6:30 p.m. BTS
7:30 p.m. Evening Worship
7:00 p.m. Wed. Family Service
7:45 p.m. Wed. Prayer Service

EVERGREEN PARK BAPTIST CHURCH
506 Sandel St., West Monroe
Rev. O. J. Owens, Pastor
9:45 a.m. Sunday School
11:00 a.m. Morning Worship
6:30 p.m. B.T.S.
7:30 p.m. Evening Worship
7:00 p.m. Wed., meetings, prayer Ser.

BETHEL BAPTIST CHURCH
300 Washington St., West Monroe
Rev. Earl D. Mercer, Interim Pastor
9:45 a.m. Sunday School
10:55 a.m. Morning Worship
6:00 p.m. Training Union
7:00 p.m. Evening Worship
6:30 p.m. Wed., meetings, prayer Ser.

McCLENDON BAPTIST CHURCH
Downing Pine Road, West Monroe
Rev. E. L. Hayes, Pastor
9:45 a.m. Sunday School
11:00 a.m. Morning Worship
6:00 p.m. Training Course
7:00 p.m. Evening Worship
7:00 p.m. Wednesday Prayer Service

ROWLAND ROAD MISSIONARY BAPTIST CHURCH
Rowland Road
Cloy E. Chapman, Pastor
10:00 a.m. Sunday School
11:00 a.m. Morning Worship
7:00 p.m. Baptist Training Course
8:00 p.m. Evening Worship

WEST HEIGHTS BAPTIST CHURCH
West Heights Subdivision, West Monroe
Rev. James Floyd, Pastor
9:45 a.m. Sunday School
10:45 a.m. Morning Worship
6:00 p.m. Training Union
7:00 p.m. Evening Worship
7:00 p.m. Wed. Prayer Service

EMMANUEL BAPTIST CHURCH
North Fifth and Breard, Monroe
Fred Doolittle, Pastor
9:45 a.m. Sunday School
10:55 a.m. Morning Worship
6:00 p.m. Training Union
7:00 p.m. Evening Worship
7:15 p.m. Wednesday "Family Night" Brotherhood, W.M.S., Y.W.A., G.A., R.A., Sunbeams.
7:30 p.m. Wednesday Prayer Service
8:00 p.m. Wednesday Prayer Meeting and Choir Rehearsal.

TRINITY BAPTIST CHURCH
214 Reagan Street, West Monroe
Rev. James B. White, Pastor
9:30 a.m. Sunday School
10:45 a.m. Morning Worship
7:00 p.m. Training Union
8:00 p.m. Evening Worship
7:00 p.m. Wednesday Church Organizations
7:45 p.m. Wednesday Prayer Meeting
8:30 p.m. Wednesday Choir Rehearsal

RIVERVIEW BAPTIST CHURCH
South 7th & Austin Streets, West Monroe
Rev. W. Virgil Jones, Pastor
9:45 a.m. Sunday School
11:00 a.m. Morning Worship
6:00 p.m. Training Union
7:00 p.m. Evening Worship
7:30 p.m. Wednesday Prayer Service

CALVARY BAPTIST CHURCH
812 Mississippi Street, Monroe
Rev. L. L. Morris, Pastor
9:45 a.m. Sunday School
11:00 a.m. Morning Worship
5:00 p.m. Training Union
6:00 p.m. Evening Worship
7:00 p.m. Wed. Prayer Meeting

FIRST BAPTIST CHURCH, SWARTZ
Rev. Andrew H. Johnson Jr., Pastor
9:45 a.m., Sunday School
11:00 a.m., Morning Worship
6:30 p.m., Training Union
7:30 p.m., Evening Worship
7:00 p.m., Wed., Prayer Meeting

FIRST BAPTIST CHURCH
St. John and Grammont, Monroe
Dr. James T. Horton, Pastor
9:45 a.m. Sunday School
11:00 a.m. Morning Worship
5:00 p.m. Evening Worship
6:30 p.m. Training Union
7:30 p.m. Wednesday Prayer meeting
8:00 p.m. Choir Rehearsal

MEMORIAL PARK BAPTIST CHURCH
201 Chapel, Monroe
Floyd Pate, Pastor
9:45 a.m. Sunday School
11:00 a.m. Morning Worship
7:00 p.m. Training Union
8:00 p.m. Evening Worship
7:00 p.m. Wednesday, Prayer Meeting and Family Night.

LAKESHORE BAPTIST CHURCH
Lakeshore at Camellia, Monroe
Vester R. Headrick, Pastor
9:30 a.m. Sunday School
10:45 a.m. Morning Worship
6:00 p.m. Training Union
7:00 p.m. Evening Worship
7:30 p.m. Wednesday, Prayer Meeting

CENTER POINT BAPTIST CHURCH
New Natchitoches Road, West Monroe
Rev. Frank Smith, Pastor
10:00 a.m. Sunday School
11:00 a.m. Morning Worship
6:00 p.m. Training Union
7:00 p.m. Evening Worship
7:00 p.m. Wednesday Prayer Meeting

FIRST BAPTIST CHURCH
West Monroe (500 Pine St.)
Dr. Clifton Tennison
9:30 a.m. Sunday School
10:45 a.m. Morning Worship
6:15 p.m. Training Union
7:15 p.m. Evening Worship
7:30 p.m. Thursday Choir Rehearsal
7:45 p.m. Wednesday Prayer Meeting

TEMPLE BAPTIST CHURCH
601 Plum Street, Monroe
Rev. W. Leon Ivey, Pastor
9:45 a.m. Sunday School
10:45 a.m. Morning Worship
6:45 p.m. Training Union
7:45 p.m. Evening Worship
7:30 p.m. Wednesday Prayer Service

EDGEWOOD BAPTIST CHURCH
501 Travis, West Monroe
Rev. D. E. Wainwright, Pastor
9:45 a.m. Sunday School
10:55 a.m. Morning Worship
1:30 p.m. Tuesday, W.M.S.
6:00 p.m. Training Union
7:00 p.m. Sunday Evening Service

UNITY BAPTIST CHURCH
Washington St., West Monroe
Rev. Richard Allen, pastor
9:45 a.m. Sunday School
11:00 a.m. services
6:00 p.m. Training Union
7:00 p.m. Worship
6:30 p.m., Wed., Family Night

CLAIBORNE BAPTIST CHURCH
Nelson-DeFreese Road, West Monroe
Rev. V. L. Prewitt, Pastor
9:45 a.m. Sunday School
11:00 a.m. Morning Worship
6:00 a.m. Training Union
7:00 p.m. Evening Worship
7:00 p.m. Wed. Family Night
8:00 p.m. Prayer Meeting
8:30 p.m. Wed. Choir Practice

EMMANUEL BAPTIST CHURCH
Wellerman Road, West Monroe, La.
Rev. William A. Wimbs, Pastor
9:45 a.m. Sunday School
11:00 a.m. Morning Worship
6:00 p.m. Training Union
7:00 p.m. Evening Worship
7:30 p.m. Wednesday Prayer Meeting

COLLEGE PLACE BAPTIST CHURCH
301 Sherrouse Avenue, Monroe
T. Earl Ogg, Pastor
9:45 a.m. Sunday School
11:00 a.m. Morning Worship
6:15 p.m. Training Union
7:30 p.m. Evening Worship (Broadcast) KLIC every Sunday night.
7:35 p.m. Wednesday Prayer Meeting
6:45 p.m. Monday after 2nd Sunday Brotherhood.
9:30 a.m. Every Tuesday, W. M. S. Activities

CHENIERE BAPTIST CHURCH
Route 1, West Monroe
Rev. W. C. Bounds, Pastor
10:00 a.m. Sunday School
11:00 a.m. Morning Worship
6:00 p.m. Training Union
7:30 p.m. Evening Worship
7:00 p.m. Wednesday Prayer Meeting

LOCH ARBOR BAPTIST CHURCH
Route 3, Monroe
Rev. C. L. Warbenston, Pastor
10:00 a.m. Sunday School
11:00 a.m. Morning Worship
6:30 p.m. Training Union
7:30 p.m. Evening Worship
6:30 p.m. Wed. Family Night
7:15 p.m. Prayer Meeting and Bible Study

NEW CHAPEL HILL BAPTIST CHURCH
Arkansas Road, West Monroe
Rev. James A. Smith, Pastor
9:45 a.m. Sunday School
11:00 a.m. Morning Worship
7:00 p.m. Evening Worship
7:00 p.m. Wed. Prayer Meeting
8:00 p.m. Wed. Choir

GOOD HOPE BAPTIST CHURCH
Route 4, West Monroe
Rev. John Tucker, Pastor
9:50 a.m. Sunday School
11:00 a.m. Morning Worship
6:15 p.m. Training Union
7:15 p.m. Evening Worship
6:45 p.m. Wednesday Youth and Teachers Meeting

FAITH BAPTIST CHURCH
513 Sunnyside Drive, Monroe
Rev. Ray Howe, Pastor
9:45 a.m. Sunday School
11:00 a.m. Morning Worship
5:30 p.m. Sunday, Training Union
6:30 p.m. Evening Worship
7:00 p.m. Wednesday Family Night and Prayer Meeting
7:00 p.m. Thursday church visitation

PARKVIEW BAPTIST CHURCH
1001 Forsythe, Monroe
Rev. James R. Edwards, Pastor
9:15 a.m. Sunday School
10:30 a.m. Worship Service
5:45 p.m. Training Union
7:00 p.m. Worship Service
7:30 p.m. Wednesday Prayer Service

HIGHLAND PARK BAPTIST CHURCH
Roberts Ave. at Orleans, Monroe
Rev. Esar L. Wiggins, Pastor
9:45 a.m. Sunday School
10:50 a.m. Morning Worship
6:30 p.m. Training Union
7:30 p.m. Evening Worship
9:00 a.m. Tuesday, W. M. S.
7:30 p.m. Wednesday Prayer Meeting

OAKLAWN DRIVE BAPTIST CHURCH
Oaklawn Drive at Shady Lane, Monroe
(Formerly Cliff Rock Church)
Rev. Milas G. Parker, Pastor
9:45 a.m. Sunday School
10:45 a.m. Morning Worship
6:30 p.m. Training Union
7:30 p.m. Evening Worship
6:30 p.m. Wednesday Brotherhood
7:30 p.m. Wednesday Prayer Meeting

SOUTHSIDE BAPTIST CHURCH
700 South Sixth Street
Rev. L. E. Traxler Sr.
9:45 a.m. Sunday School
10:45 a.m. Morning Worship
5:30 p.m. Training Union
6:30 p.m. Evening Worship
7:00 p.m. Wednesday, Home Prayer Service

NORTH MONROE BAPTIST CHURCH
Ray Drive, Monroe
Rev. Glenn Pippens, Pastor
9:45 a.m. Sunday School
11:00 a.m. Morning Worship
6:15 p.m. Training Union
7:30 p.m. Evening Worship
7:30 p.m. Wed., Prayer Meeting
7:30 p.m. Thurs., Choir Rehearsal
930 a.m. Tues., WMS

VICTORY BAPTIST CHURCH
South 10th at Pecan, Monroe
Rev. Harold S. Dunn, Pastor
9:45 a.m. Sunday School
10:45 a.m. Morning Worship
6:30 p.m. Training Union
7:30 a.m. Evening Worship
6:30 p.m. Tuesday Visitations
7:00 p.m. Wednesday Prayer Meeting

CENTRAL BAPTIST CHURCH
3400 Lee Avenue, Monroe
Rev. C. B. Littleton, Pastor
9:40 a.m. Sunday School
10:45 a.m. Morning Worship
6 p.m., Training Union
7 p.m., Evening Worship
8 p.m., Youth Fellowship
7:30 p.m. Wednesday mid-week service

RIDGE AVENUE BAPTIST CHURCH
Ridge Ave. at Splane Drive, West Monroe
Rev. H. L. Sampson, Pastor
9:15 a.m. Sunday School
10:30 a.m. Worship Hour
5:45 p.m. Training Union
7:00 p.m. Evening Worship
7:30 p.m. Wednesday Prayer meeting
8:00 p.m. Choir rehearsal

ROCK HILL BAPTIST CHURCH
Rev. Leonard O. Garlington, Pastor
10:00 a.m. Sunday School
11:00 a.m. Morning Worship
7:30 p.m. Evening Worship
7:00 p.m. Wednesday Prayer Service

LANDMARK MISSIONARY BAPTIST CHURCH
1131 Evergreen, West Monroe
Rev. John L. Causey Sr., Pastor
9:50 a.m. Sunday School
11:00 a.m. Morning Worship
6:00 p.m. Evening Worship
7:00 p.m. Training Union
8:00 a.m. Worship - Evening
7:45 a.m. Choir Practice

FAIR PARK BAPTIST CHURCH
White's Ferry Road, West Monroe
Rev. Leland A. Langridge, Jr., Pastor
9:45 a.m. Sunday School
11:00 a.m. Morning Worship
6:00 p.m. Worship - Evening
7:00 p.m. Training Union
7:15 p.m. Wednesday Prayer Meeting
8:15 p.m. Choir Pracitce

WINNSBORO ROAD BAPTIST CHURCH
1000 Winnsboro Road, Monroe
Rev. Jack Barnes, Pastor
9:45 a.m. Sunday School
10:50 a.m. Morning Worship
6:45 p.m. Training Union
7:45 p.m. Evening Worship
7:30 p.m. Wed. midweek worship

FELLOWSHIP CHURCH
Buckhorn Bend
Rev. C. Roger Johnson, Pastor
9:00 a.m. Sunday School
10:00 a.m. Morning Worship
6:30 p.m. Training Union
7:30 p.m. Evening Service
7:30 p.m. Wednesday Prayer Meeting

LIBERTY BAPTIST CHURCH
(Independent)
401 Slack St., West Monroe
Rev. Charles L. Wilkins, Pastor
9:45 a.m. Sunday School
10:45 a.m. Worship Services
6:30 p.m. Training Union
7:30 p.m. Evening Service
7:00 a.m. Wed. Prayer Meeting
6:30 p.m. Thurs. Visitation

NEW LIGHT BAPTIST CHURCH
Prairie Road, Monroe
Rev. Paul McComb, Pastor
10:00 a.m., Sunday School
11:00 a.m., Morning Worship
7:00 p.m., Evening Worship
7:45 p.m. Wednesday, Prayer Service
6:00 p.m., Training Union
6:30 p.m., Youth Fellowship

## Greek Orthodox

STS. CONSTANTINE AND HELENE
2005 Forsythe Ave.
Rev. D. N. Sakelarides, pastor
10:00 a.m., Sunday, Matins
10:30 a.m., Sunday, Divine Liturgy, Sermon
4:30 p.m., Wed., Religious, Greek Lessons

## Methodist

FREE METHODIST CHURCH
Lincoln and McGuire Sts., West Monroe
Rev. Billy Roark, Pastor
10:50 a.m., Worship Service
6:15 p.m., Youth Service
7:00 p.m., Evening Worship
7:30 p.m., Wednesday Prayer Meeting

FIRST METHODIST CHURCH
West Monroe (101 North Second Street)
Rev. E. B. Emmerich, Pastor
9:45 a.m., Sunday School
10:50 a.m., Morning Worship
6:00 p.m., Youth Fellowship
7:00 p.m., Evening Worship
7:00 p.m., Wednesday Prayer Meeting

STONE AVENUE METHODIST CHURCH
Stone Avenue, Monroe
Rev. Troy Garrett, Pastor
9:45 a.m., Sunday Church School
10:45 a.m., Morning Worship
6:30 p.m., Methodist Youth Fellowship
6:30 p.m., Sunday Bible Study
7:30 p.m., Sunday Evening Worship

ST. PAUL'S METHODIST CHURCH
Lexington Ave. at Orell, Monroe
Dr. Ben Oliphint, Minister
8:15 a.m., Communion Service
9:15 a.m., Church School
9:15 a.m., Worship Service
10:30 a.m., Church School
10:30 a.m., Worship Service
5:00 p.m., Youth Choir
5:30 p.m., M. Y. F.
6:00 p.m., Supper for all groups
7:30 p.m., Vesper Service

SOUTHSIDE METHODIST CHURCH
South Fourth at Temple, Monroe
Lea Joyner, Minister
8:30 a.m. Family Worship
9:30 a.m. Church School
10:50 a.m. Morning Worship
11:00 a.m., Children's Church
5:00 p.m. Children and Youth Choirs
6:00 p.m. Methodist Youth Fellowship
6:30 p.m. Men's Chapel Choir Rehearsal
7:00 p.m. Evening Worship
6:30 p.m. Monday, Scout Troop 128
7:00 p.m. Wednesday Chancel Choir Rehearsal
7:00 p. m. Wednesday Prayer Meeting
7:00 p.m. 2nd Monday night, Official Board

MEMORIAL METHODIST CHURCH
401 Sherrouse Ave., Monroe
Rev. Loyd E. Williams, Pastor
9:45 a.m., Sunday School.
10:55 a.m., Morning Worship Service.
6:15 p.m., Methodist Sunday Evening Fellowship
7:00 p.m., Evening Worship
7:30 p.m., Wednesday, Sanctuary Choir

BROWNVILLE METHODIST CHURCH
1301 Alvin Street, West Monroe
Rev. W. T. Hall Jr., Pastor
9:45 a.m., Church School
10:45 a.m., Morning Worship
6:30 p.m. M.Y.F.
6:30 p.m., Prayer Groups
7:30 p.m., Evening Worship.
7:30 p.m., Wednesday Prayer Meeting.
8:00 p.m., Wednesday Choir Practice.
7:38 p.m., W.S.C.S. Tuesday Evening

CLAIBORNE METHODIST CHURCH
Calhoun Road, West Monroe
Rev. Joe H. Robinson, Pastor
9:45 a.m., Sunday School
10:50 a.m., Morning Worship
6:00 p.m., Junior Choir
6:00 p.m., M. Y. F.
7:00 p.m., Evening Worship
7:00 p.m., Wed. Prayer meeting
7:45 p.m., Wed. Choir rehearsal

GORDON AVENUE METHODIST CHURCH
Gordon Ave., at Dixie, Monroe
Rev. Lamont Rouse, Pastor
9:45 a.m., Sunday School
10:50 a.m., Morning Worship
6:00 p.m., Methodist Youth Fellowship
7:30 p.m., Evening Worship
7:30 p.m., Wednesday Prayer Service
7:00 p.m., Thursday Choir Practice
7:30 p.m., Third Thurs. Official Board

McGUIRE METHODIST CHURCH
Arkansas Road and North Twelfth, W.M.
Rev. J. P. McKeithen, Pastor
9:20 a.m., Sunday school, Children, Adult Classes
9:20 a.m., Worship Service
10:20 a.m., Sunday School Youth, Men, Women
10:20 a.m., Worship Service
6:00 p.m., Jr. High, Sr. High, Older M. Y. F.
7:00 p.m., Evening Worship
7:30 p.m. Thursday Prayer Meeting

FIRST METHODIST CHURCH
Jackson at Wood, Monroe
Rev. George W. Harbuck, Minister
Rev. L. D. Thompson, Associate Minister
8:30 a.m., Sunday Holy Communion
9:35 a.m., Church School
10:50 a.m. Morning Worship
5:30 p.m., Vesper Service
6:15 p.m., Senior M. Y. F.
6:15 p.m. Junior High M. Y. F.

ST. MARK'S METHODIST CHURCH
Lincoln Drive, Monroe
Rev. James O. Evans, Pastor
8:30 a.m. Worship
9:40 a.m. Sunday School
10:55 a.m. Worship
5:30 p.m. MYF
7:00 p.m. Evening Worship
7:30 p.m. Thursday, Study Group

## Lutheran

TRINITY LUTHERAN CHURCH
1301 Oliver Road, Monroe
9:00 a.m., Bible Class, Sunday School
10:15 a.m., Worship Service
First Sunday of month Holy Communion

MESSIAH LUTHERAN CHURCH
Meeting at 112 Delano Drive
(Wesley Foundation of N.L.S.C.)
Charles F. Vorkoper, Pastor
9:30 a.m. Sunday School
10:30 a.m. Sunday Worship Service

## Christian

ST. JOHN'S CHRISTIAN CHURCH
(Disciples of Christ)
Forsythe and Westminster
R. T. Watson, Pastor
9:45 a.m. Church School
10:45 a.m. Sunday worship
5:30 p.m., Christian Youth Fellowship.
7:00 p.m., Evening worship

FIRST CHRISTIAN CHURCH
St. John and Oak Streets, Monroe
John O. Stewart, Minister
9:45 a.m., Sunday, Church School.
10:50 a.m., Worship
5:30 p.m., CYF & Chi Rho
7:00 p.m., Worship
7:30 p.m., Tuesday Choir Rehearsal.

## Nazarene

FIRST CHURCH OF THE NAZARENE
North Fourth and Stella Streets, W. M.
Rev. Everette A. Johnson
9:45 a.m., Sunday School
11:00 a.m., Junior Church
11:00 a.m., Morning Worship
6:30 p.m., Young People's Service
7:30 p.m., Evening Worship.
7:30 p.m. Wednesday Prayer Service

FIRST CHURCH OF THE NAZARENE
201 Thomas Ave., Monroe
Rev. E. P. Akin, Pastor
9:45 a.m., Sunday School
11:00 a.m., Morning Worship
7:00 p.m., Junior Service
7:30 p.m., Evening Worship
7:30 p.m., Wednesday Prayer Meeting.
7:00 p.m., Thursday, visitation.

## Jewish

TEMPLE B'NAI ISRAEL
2400 Orell Place
Rabbi Martin I. Silverman
8:00 p.m., Friday Worship Services
12:30 p.m., First Tuesday Monthly Sisterhood Meeting
10:00 a.m., Sunday School
7:00 p.m., Third Tuesday Monthly Men's Club
4:00 p.m., First and Third Sundays Monthly Youth Groups
7:30 p.m., Tues. Brotherhood

## Episcopal

ST. ALBAN'S CHURCH
Rev. W. Alan King, Vicar
1501 Crescent Parkview Subdivision
Holy Communion & Sermon, 1st, 3rd & 5th Sundays 8:30 a.m.
Morning Prayer & Sermon, 2nd & 4th Sundays 8:30 a.m.

GRACE EPISCOPAL CHURCH
Rev. W. Bradley Trimble, Rector
Rev. William E. Baldridge, Curate
N. 4th & Glenmar
Sunday:
7:30 a.m. Holy Communion
9:45 a.m. First and Third Sundays Holy Communion
Second and Fourth Sundays Morning Prayer, Sunday School
Daily:
8:45 a.m. Morning Prayer
5:45 p.m. Evening Prayer
Wednesday:
9:00 a.m. Holy Communion
First Wednesday Sacrament of Healing at the Communion Service
Friday:
2:00 p.m., Tuesday, W.M.U

ST. PATRICK'S CHURCH
Wellerman Rd. and Fairlane Dr., West Monroe
Rev. W. Alan King, Vicar
Sunday:
10:30 a.m. Morning Prayer, Holy Communion and Sermon

ST. THOMAS CHURCH
1308 Filhiol Avenue
The Very Rev. R. W. Wilson, Vicar
Sunday:
7:30 a.m. Holy Eucharist
10:00 a.m. Matins, Eucharist, Ch. School
4:15 p.m. Inquirer's Class
7:30 p.m. 1st Tues. Women's Meeting
9:00 a.m. Wed. Holy Eucharist
7:30 p.m. 3rd Thurs. Men's Meeting
9:00 a.m. Holy Days Eucharist
Canterbury Society — 1st & 3rd Wed.

## Presbyterian

FIRST PRESBYTERIAN CHURCH
Stubbs and 14th St., Monroe
Dr. W. H. McFadden, Minister
Rev. Archie B. Faires, Associate Minister
8:45 a.m., Sunday Morning Worship
9:45 a.m., Sunday Church School
11:00 a.m., Morning Worship
5:00 p.m., Chapel Choir
6:00 p.m., Youth and Adults
6:30 p.m., Carol Choir
6:30 p.m., Wednesday Family Meeting
7:15 p.m., Chancel Choir
11:00 a.m., 1st Tues. Women of Church

COVENANT PRESBYTERIAN CHURCH
Milton Street at Orel, Monroe
Wayne W. Gray, Minister
9:30 a.m. Sunday Church School
11:00 a.m. Worship Service
5:00 p.m. Youth Choir
5:30 p.m. Pioneer and Senior Youth
7:00 p.m. Monday, Boy Scouts
7:00 p.m. Wednesday, Mid-Week Bible
6:30 p.m. 2nd Fridays, Men's meeting
Tuesdays, Women of the Church
Last Wednesday monthly, Family Night

HIGHLAND PRESBYTERIAN CHURCH
Wellerman Road at Jersey Street
West Monroe
Rev. Earl B. Wiggins, pastor
9:45 a.m., Sunday School
11:00 a.m., Morning Worship
6:00 p.m., Youth Groups
7:00 p.m., Evening Worship
7:00 p.m., Tuesday, Choir Practice
1:00 p.m., 1st Tuesday, Women of Church
7:00 p.m., 3rd Monday, Men of Church

MEMORIAL PRESBYTERIAN CHURCH
Mill at North 4th St., West Monroe
Dr. Hugh E. Bradshaw, Pastor
9:45 a.m., Sunday School
11:00 a.m., Morning Worship
5:30 p.m., Youth Group Meetings
7:00 p.m., Evening Worship
7:30 p.m., Wed. Prayer Services
Men of the Church

WESTMINSTER PRESBYTERIAN CHURCH
200 Selman Drive, Monroe
Wm. W. Hatcher, Minister
9:45 a.m., Church School
11:00 a.m., Worship Service
5:30 p.m., Youth Fellowships
7:00 p.m., Evening Service
7:00 p.m., Wed. Church School
7:00 p.m., 2nd Monday, Deacons
7:00 p.m., 4th Monday, Men of Church
7:00 p.m., Third Wed. Session
7:15 p.m., 1st Tuesday, Women of Church

## Church Of God

CHURCH OF GOD
813 Montgomery Street, West Monroe
Rev. Ed Denham, Pastor
10:00 a.m., Sunday School
11:00 a.m., Morning Worship
7:00 p.m., Evangelistic Service
7:30 p.m., Wed., Prayer Service, Y.P.E.

WELCOME HOME CHURCH OF GOD
131 Arrant Road, West Monroe
Rev. Doyle Whitesel, Pastor
10:00 a.m., Sunday School
11:00 a.m., Morning Worship
7:00 p.m., Evening Worship
7:00 p.m., Tuesday Youth Fellowship
7:00 p.m., Wednesday Prayer Meeting
7:00 p.m., L.M.S., 3rd Monday

PRAIRIE ROAD CHURCH OF GOD
Prairie Road, Monroe
10:00 a.m., Sunday, Church School
11:00 a.m. Worship Services
6:30 p.m., Young Peoples Service
7:30 p.m., Evening Worship
7:30 p.m., Wed., Prayer Service

CHURCH OF GOD
2500 Georgia St., Monroe
Rev. L. A. Brannen, Pastor
10:00 a.m. Sunday School
11:00 a.m. Morning Worship
6:00 p.m. Y.P.E. Service
7:00 p.m. Evangelistic Service
7:30 p.m. Wed. Prayer Meeting

FIRST CHURCH OF GOD
South Third at Beauregard, Monroe
Carl R. Owens, Pastor
10:00 a.m., Sunday School
11:00 a.m., Morning Worship.
7:00 p.m., Homebuilders.
7:30 p.m., Evening Worship
7:30 p.m., Wednesday, Prayer Meeting
7:30 p.m., Women's Missionary Society 2nd and 4th Mondays.

CYPRESS STREET CHURCH OF GOD
1401 Cypress Street
West Monroe
Rev. T. E. Miller, Pastor
9:45 a.m., Sunday School
10:45 a.m., Morning Worship
6:15 p.m., Services for All Age Groups
7:00 p.m., Evening Evangelistic Service
7:00 p.m., Mid-Week Prayer Service
7:00 p.m., W.M.S. Meeting 1st Monday Each Month

## Assembly Of God

SWARTZ ASSEMBLY OF GOD CHURCH
Old Monroe Road
Rev. Ralph L. Wells, Pastor
9:45 a.m., Sunday School
11:00 a.m., Morning Worship
6:00 p.m., Christ's Ambassadors
7:00 p.m., Evening Service
7:00 p.m., Tuesday Women's Missionary Council.

COLLEGE TOWN ASSEMBLY OF GOD
D'Arbonne, Harrison, Monroe
E. J. Graves, Pastor
9:45 a.m., Sunday School
11:00 a.m., Worship Service
7:00 p.m., Auxiliary Service
7:30 p.m., Evangelistic Services
7:30 p.m., Mid-Week Service (Wednes.)

SOUTHSIDE ASSEMBLY OF GOD
600 South Eighth, West Monroe
Rev. Troy S. Tisdale, Pastor
9:45 a.m. Sunday School
11:00 a.m., Morning Worship
6:30 p.m., Ladies W.M.C. Service
6:30 p.m., Young People C. A. Service
7:30 p.m., Evangelistic Service
7:30 p.m., Tuesday, Prayer Meeting

SEIGLE ASSEMBLY OF GOD CHURCH
Smith at Washington, West Monroe
Rev. R. O. Smith, Pastor
9:45 a.m., Sunday School
11:00 a.m., Morning Worship
6:00 p.m., C.A. Service
7:00 p.m., Evangelistic Service
1:30 p.m., W.M.C.
7:00 p.m., Wed. Worship.

FIRST ASSEMBLY OF GOD CHURCH
Cypress and Crosley Streets
West Monroe, Louisiana
Fred D. Wall, Pastor
9:45 a.m., Sunday School
11:00 a.m., Morning Worship
5:30 p.m., Youth Service
7:30 p.m., Evangelistic Service
7:30 p.m., Wednesday Prayer Meeting

CENTRAL ASSEMBLY OF GOD
Hall Street at Calypso, Monroe
Rev. William R. Blair, Pastor
9:45 a.m., Sunday School
11:00 a.m., Morning Worship
6:30 p.m., Auxiliary meetings
7:30 p.m., Evangelistic Service
7:30 p.m., Wednesday Prayer Service and praise.

CHENIERE ASSEMBLY OF GOD CHURCH
Philpott at Jonesboro Road, West Monroe
Rev. James E. Downs, Pastor
10:00 a.m. Sunday School
11:00 a.m. Morning Worship
6:30 p.m. Christ's Ambassadors
7:30 p.m. Evangelistic Services
7:30 p.m. Thursday Services

## Latter-Day Saints

CHURCH OF JESUS CHRIST OF THE LATTER DAY SAINTS — MORMON
2300 Lee Ave.
Robert V. Mowery, Branch President
10:00 a.m., Sunday School
5:15 p.m., Priesthood
6:30 p.m., Sacrament Meeting
4:30 p.m., Friday Primary
7:30 p.m., Tuesday, Mutual Improvement Assoc.
10:00 a.m., 7:30 p.m. Thursday, Relief Society

REORGANIZED CHURCH OF THE LATTER-DAY SAINTS
CHURCH OF JESUS CHRIST OF THE LATTER DAY SAINTS, West Monroe
707 Montgomery
Elder Elvin Perritt, Pastor
9:45 a.m., Sunday Church School
10:55 a.m., Morning Worship
6:30 p.m., Zion's League
7:30 p.m., Evening Worship
7:00 a.m., Holy Communion
7:30 p.m., Wednesday Prayer Service.

## Salvation Army

THE SALVATION ARMY CHAPEL
510 Harrison, Monroe
Capt. and Mrs. Ronald C. Greene, Commanding Officers
9:45 a.m., Sunday School
11:00 a.m., Morning Worship
6:30 p.m., Young People's Meeting
7:30 p.m., Evening Worship
7:30 p.m., Wednesday Prayer Meeting
2:00 p.m., Thursday Home League

## Catholic

ST. MATTHEW'S CHURCH
121 Jackson, Monroe
Msgr. John C. Marsh, Pastor
6:30, 8, 9:30, 11 a.m., and 6 p.m. Sunday Masses
6:30, 7:30 a.m. and 6 p.m., Wednesday, Weekday Masses
7:30 p.m., Tuesday and Thursday Inquiry Classes
4 to 6 p.m., and 7 to 9 p.m., Saturday confessions
4 p.m., Sunday Baptisms by appointment
7:30 p.m., Thursday Knights of Columbus

OUR LADY OF FATIMA CHURCH
201 Sheridan, Monroe
Rev. George Martinez, Pastor
7:00, 8:30, 10:00 a.m., 7:00 p.m., Sunday Masses
6:30, 8:00 a.m., Weekday Masses.
5:00 to 6:00 p.m., and 7:00 to 8:00 p.m., Saturday Confessions.
7:30 p.m., Tuesday and Thursday, Inquiry Classes.

ST. JOSEPH'S CATHOLIC CHURCH
506 Benton, Monroe
Rev. William Allen, Pastor
Rev. Dennis A. Curren, Assistant Pastor
6:00, 8:00, 10:00 a.m. and 5:30 p.m. Sunday masses
6:00, 8:30 a.m. daily masses
6:00 a.m., 6:00 p.m. First Friday
4-5:30 p.m., 7-8 p.m. Saturday confessions
11:00 a.m. Sunday Baptisms by appointment
7:00 p.m., Monday, Inquiry Class
3:30-4:30 p.m. Wed. catechism, grammar grades
9:00-9:45 a.m. Sunday catechism high school

SAINT PASCHAL'S CHURCH
711 N. 7th St., West Monroe
Father Vitus Duschinsky, Pastor
Father Simon Hartke, Assistant
6, 8, 10 a.m., 6:30 p.m., Masses Sunday
6:00, 8 a.m. Masses daily
6:30, 7:30, 9 a.m., 5:30 p.m. Holy Day Masses
6:15, 8 a.m., 5:30 p.m. Masses first Friday each month
7:30 p.m., Friday devotions.
4-5 p.m., 7-8 p.m. Saturday confessions, and before each Holy Mass

THE CHURCH OF JESUS THE GOOD SHEPHERD
Emerson, Good Shepherd Lane
Rev. Dave P. Dabria, Pastor
Rev. William B. Provosty, Asst. Pastor
Sunday Masses 8:00 a.m., 10:00 a.m. 11:30 a.m., 6:30 p.m.
Weekday Masses 6:30 a.m., 7:45 a.m. Except Friday 6:30 a.m., and 11:30 a.m., Saturday 6:30 a.m., and 7:00 a.m.
Saturday Confessions 5-6, 7-8 p.m.

## Christian Science

CHRISTIAN SCIENCE CHURCH
Auburn at North Second, Monroe
11:00 a.m., Sunday School
11:00 a.m., Morning Service
8:00 p.m., Wednesday Testimony
Reading Room at 2225 Louisville Ave., Twin City Shopping Center

## First Pilgrim Church

Otis and Flannagan, West Monroe
Rev. Allen R. Killen, Pastor
9:45 a.m. Sunday School
10:45 a.m. Morning Worship
7:00 p.m. Young People's Service
7:30 p.m. Evening Worship
7:30 p.m. Wednesday, Prayer and Bible Study

## Church Of Christ

COLLEGE TOWN CHURCH OF CHRIST
3605 DeSiard, Monroe
Harold Poland, Minister
9:00 a.m. Morning Worship
10:10 a.m. Bible Classes
5:00 p.m. Youth Discussion Class
6:00 p.m. Evening Worship
9:00 a.m. Tuesday Ladies Class
6:00 p.m. College Student Organization (Every Wednesday Evening)
7:30 p.m. Wed. Night Prayer Meeting
7:30 p.m. Monthly Business Meeting Every Second Monday)

JACKSON STREET CHURCH OF CHRIST
Jackson at Texas, Monroe
E. C. McKenzie, Minister
10:00 a.m., Sunday Bible School
10:50 a.m., Lord's Supper Service
11:15 a.m., Preaching
6:00 p.m., Evening Worship
7:30 p.m., Wednesday Bible Study

WHITE'S FERRY RD. CHURCH OF CHRIST
3201 North 7th, West Monroe
Albert Fleetwood, Evangelist
9:45 a.m., Bible Classes
10:45 a.m., Morning Worship, Communion
5:30 p.m., Young People's Class
6:00 p.m., Evening Service
7:30 p.m., Wednesday Bible Study

CLAIBORNE CHURCH OF CHRIST
Wallace Dean Road, West Monroe
10:30 a.m. Sunday Morning Worship
7:00 p.m. Sunday Evening Worship
7:00 p.m. Wednesday Mid-week service

BAWCOMVILLE CHURCH OF CHRIST
Jonesboro Rd., West Monroe
JURD BRANTLEY, EVANGELIST
9:45 a.m., Sunday Bible Classes
10:30 a.m., Morning Worship & Communion
6:30 p.m., Bible classes
7:30 p.m., Evening worship
7:30 p.m., Wednesday Bible study

## Apostolic

APOSTOLIC CHURCH
221 Martin St., West Monroe
Elder W. I. Hemphill, Pastor
10:00 a.m., Sunday Bible Study and Worship Service
7:15 p.m. Evening Service, and Worship
7:30 p.m. Wednesday Young Folks and Teaching
7:30 p.m. Friday General Service, Communion Services First Friday night of Each Month.

APOSTOLIC CHURCH OF THE LORD JESUS CHRIST
Highway 80, West Monroe
Rev. Grafton Yates, Pastor
10:00 a.m., Sun. Bible study and worship
7:30 p.m., Sun. Evangelistic service
7:30 p.m., Wed. prayer meeting
7:15 p.m., Fri. young people's service
7:30 p.m., Sat. Worship.

CHURCH OF LORD JESUS CHRIST
Corner Wheelis St., Jonesboro Rd., West Monroe
Rev. L. C. Wilder, Pastor
10:00 a.m. Worship
7:30 p.m. Worship
7:30 p.m. Wed., Worship

## Pentecostal

FIRST UNITED
1600 South Second Street, Monroe
Rev. G. E. Chance, Pastor
10:00 a.m., Sunday School
11:00 a.m., Morning Worship
6:00 p.m., Youth Fellowship
7:30 p.m., Evangelistic Service
7:30 p.m., Wednesday Bible Study
7:30 p.m., Friday Youth Service

FIRST UNITED PENTECOSTAL CHURCH
702 Montgomery Ave., West Monroe
Rev. E. W. Caughron, Pastor
9:45 a.m., Sunday School
11:00 a.m., Morning Worship
7:30 p.m., Evangelistic Service
7:30 p.m., Wed., Bible Study
7:30 p.m., Friday, Pentecostal Conquerors

UNITED PENTECOSTAL CHURCH
104 Virginia, Monroe
(Across Highway from OPHS)
Rev. L. J. Yeats, Pastor
10:00 a.m., Sunday School
11:00 a.m., Morning Worship
7:30 p.m., Evangelistic Service
7:30 p.m., Wednesday Bible Study
7:30 p.m., Friday, Pentacostal Conquerors

## Seventh-Day Adventist

SEVENTH-DAY ADVENTIST CHURCH
Sandel Drive and Oaklawn Street, Monroe
Morris Rossier, Pastor
9:30 a.m., Saturday Sabbath School
11:00 a.m., Morning Worship
4:00 p.m., Saturday Y.P.M.V. Meeting
7:30 p.m., Wednesday Prayer Meeting

SOUTHERN METHODIST CHURCH OF MONROE
Meets in Court Room, Monroe City Hall
10:50 a.m. Sunday service
7:00 p.m. Sunday service
7:30 p.m. Wed. Prayer meetings

## Jehovah's Witnesses

JEHOVAH'S WITNESSES
4501 Jackson, Monroe
H. C. Trull, Presiding Minister
9:00 a.m., Daily Text Discussion
9:30 a.m., Preaching Activity
5:30 p.m., Bible Sunday Class
7:30 p.m., Wednesday Bible Study
7:30 p.m., Friday Ministry Development
8:30 p.m. Friday Ministry School

THE SOUTHWEST INDIAN SCHOOL Chorale of Glendale, Arizona, will be presented in a concert of sacred music 7:30 p.m. Thursday at Stone Avenue Methodist Church, 212 Stone Ave. This group of teen-age Indian youths from five different states and eight tribal cultures, is under the direction of the Rev. John H. Miller. Many of the youths will serve as missionaries to their respective reservations after graduation from high school.

THE YOUTH CHOIR of Calvary Baptist Church of Tupelo, Miss., under the direction of Jack Day, formerly of West Monroe First Baptist Church, will appear 7:30 p.m. Tuesday, May 26, at College Place Baptist Church here in a concert of sacred music.

REV. KENNETH W. PAUL

## Area Pastor Speaker At Service Here

The pastor of the Bonita and Jones Methodist Churches, the Rev. Kenneth Wayne Paul, will speak at 7 p.m. services today at Southside Methodist Church here.

The Rev. Lea Joyner, Southside pastor, said that special music has been arranged for the occasion.

A native of Alexandria, Rev. Paul was educated at Asbury College, University of Kentucky, and Southern Methodist University. He was ordained deacon in the Methodist Church in 1959 by the Rt. Rev. Paul E. Martin, ordained as elder by the Rt. Rev. Aubrey G. Walton in 1961, and admitted to the Louisiana Annual Conference in full association.

### GRADUATE SCHOLAR

In 1962-63, Rev. Paul was a graduate scholar in Oxford University, England, and was guest lecturer at St. Stephen's House in the winter of 1963. St. Stephen's is a theological school for the training of clergy for the Church of England.

The guest speaker has served as minister to youth at Owenwood Methodist Church, Dallas, Texas, and as associate pastor at University Methodist Church, Lake Charles. While in the latter assignment he served as a member of the board of the Hospital Auxiliary of Lake Charles Charity Hospital, and was president-elect of the Southwest Louisiana Chapter of the Louisiana Association for Mental Health.

## Youth Director Plans Revival At Georgia St.

The state Sunday school and youth director for the Churches of God in Louisiana, the Rev. Floyd D. Carey of Monroe, will conduct a three-day weekend revival starting Friday and running through Sunday, May 24, at Georgia Street Church of God.

Services will be held daily at 7:30 p.m. Rev. Carey will speak on vital youth topics for modern teens.

On Sunday, May 24, "Youth Sunday" will be observed at the church, with the young people in charge of all activities. They will serve as youth superintendent, youth choir director, and youth pastor for that occasion.

The Rev. L. A. Brannen is pastor of the church.

## Mississippi Youth Choir To Sing Here

A 65-voice Youth Choir from Calvary Baptist Church, Tupelo, Miss., will be featured in an appearance 7:30 p. m. Tuesday, May 26, at College Place Baptist Church here.

The group will be under the direction of Jack Day, formerly on the staff of West Monroe First Baptist Church, and now minister of music and in charge of public relations and religious television production for the church in Tupelo.

The choir will sing a group of sacred songs, spirituals, and hymns. Day also will be featured in singing several long-time gospel favorites.

Following the sacred music concert, members of the choir will sing selections from Broadway musicals and several folk songs. Several young people will be featured soloists.

The Mississippi Youth Choir is on tour, with other stops in Louisiana scheduled at Alexandria and New Orleans.

Day has released a long playing record album which features solos, duets, quartets, and choir music. There will be no admission charge for the concert.

Rev. T. Earl Ogg is pastor of College Place Church.

## Liberty Church At Calhoun In An Observance

As a part of the Jubilee celebration of Southern Baptists, Liberty Baptist Church of Calhoun will observe today as "a time to give thanks and enjoy christian fellowship."

There will be a dinner on the grounds under the stately old oaks that have sheltered the church for 117 years, and have provided shade for many such dinners over the years.

At 1:30 p.m. there will be a special program in the church auditorium, at which time the history of Liberty Church, organized in 1847, will be recalled. Two special guests, Mrs. Floyd Hamilton McCormick, and Mrs. Zelma Ballard, will tell a few "I Remember When" stories.

Rev. John C. Gould is pastor of the church.

### CHURCH-GOING STATE

ATLANTA (AP) — The Georgia State Chamber of Commerce says the state's spiritual atmosphere is conducive t good industrial relations.

In its 1964 industrial survey, the chamber reports that 78 per cent of Georgia's residents are church members.

"An incidental but important by-product of such a spiritual atmosphere is its relationship to favorable industrial conditions," says the survey. "It is difficult to arouse animosity between employers and employes who work closely together in their church and Sunday school."

### COMMUTING PASTOR

LOUISA, Ky. (AP) — James H. Grayson, pastor of First Baptist Church, lives 410 miles from his congregation.

He is a senior at Southeastern Baptist Theological Seminary, Wake Forest, N.C., and commutes on weekends by auto.

The deacons voted to pay his plane fare but Grayson declined because "it would be too expensive."

REV. AND MRS. Henry M. Evans of Gaithersburg, Maryland, will take part in a series of revival services starting today at College Town Assembly of God Church, corner Harrison and D'Arbonne. Rev. Evans, pastor of New Hope Assembly of God Church in Gaithersburg, and a graduate of Central Bible Institute, Springfield, Mo., is a former Monroe resident, a 1954 graduate of Ouachita Parish High School, and the son of Mrs. I. E. Evans, 813 South 1st St. The pastor's wife will sing special numbers during the revival, and there will be special music by the church choir, quartet, and trio.

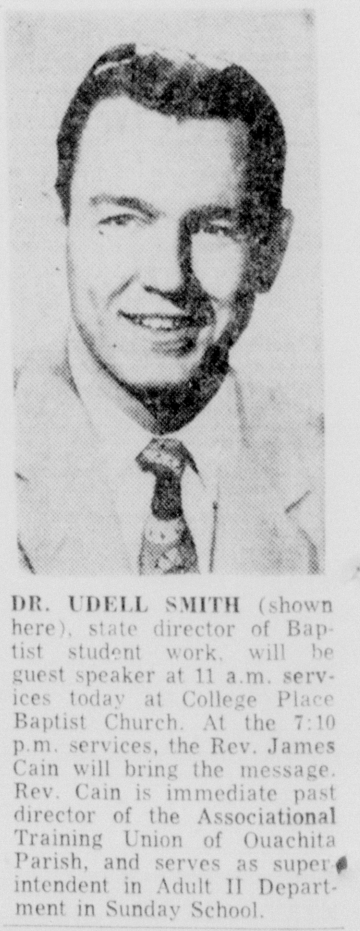

DR. UDELL SMITH (shown here), state director of Baptist student work, will be guest speaker at 11 a.m. services today at College Place Baptist Church. At the 7:10 p.m. services, the Rev. James Cain will bring the message. Rev. Cain is immediate past director of the Associational Training Union of Ouachita Parish, and serves as superintendent in Adult II Department in Sunday School.

## Churches Name Pulpit Guests

Two West Monroe Baptist churches have named pulpit guests for today.

Jerry Johnston, Baptist Student Union director at Northeast Louisiana State College, will preach at Bethel Baptist Church and Earl D. Mercer, public relations director at the Louisiana Baptist Children's Home in Monroe, will preach at Edgewood Baptist Church.

### CHURCH CAMP 'HOOT'

MENOMONEE FALLS, Wis. (AP) — A "holy hootenanny" was part of the program at St. Paul's United Church of Christ marking the dedication of a church building addition.

Young people of the church, accompanied by guitar and drums, sang songs they learned at church camps.

# Northern Dancer In Preakness Win

## Canadian Colt Has Two Length Edge Over The Scoundrel; Hill Rise Third

BALTIMORE (AP) — Kentucky Derby winner Northern Dancer made it stick with emphasis Saturday when he pulled away in the last quarter mile for an easy victory in the 88th running of the $176,700 Preakness at Pimlico.

Hill Rise, odds-on choice in the field of six 3-year-olds, was not only unable to match Northern Dancer's great run through the stretch but also owed to The Scoundrel, and ended in third place.

The Scoundrel, inched back slightly at the start and again at the three-eighths pole, was beaten by 2¼ lengths for the purse of $124,200.

Bill Hartack, outfoxing Bill Shoemaker on Hill Rise at every point, sent the Canadian-owned Dancer over the 1 3-16 miles in 1:56 4-5. The time over a fast track compared with the record of 154 3-5, set by Nashua in 1955.

Northern Dancer, made the 2-to-1 second choice by the crowd of 35,975 despite his victory in the Derby two weeks ago, made his challenge one-half mile from home after running close to the early pace set by Quadrangle.

As he made his move, Hill Rise also challenged for the lead, but the son of Nearctic from E. P. Taylor's Windfield Farms of Toronto never gave an inch.

With three-eighths of a mile to go, the dazzling Dancer stuck his nose in front. One-eighth of a mile further he had opened up daylight.

And from there on home it was strictly a battle for second, as Hartack went on to the wire without using the whip.

The Scoundrel, from Rex Ellsworth's stable which won with Candy Spots last year, got up in the final strides for a head decision over Hill Rise, carrying the hopes of George A. Pope's El Peco Ranch.

Then came Quadrangle, Roman Brother and Big Pete.

Northern Dancer, who also was the second choice in the Derby, returned $6.20, $3.60 and $2.20 in winning the second leg of the Triple Crown for 3-year-olds, which includes the Belmont stakes.

The Scoundrel, who went off the third choice, paid $6.20 and $2.20.

Hill Rise returned $2.20 to show.

Northern Dancer, who now has a record of seven straight victories and an enviable mark of never have finished out of the money in 16 career starts, boosted his earnings for the year to $304,237, and for his career to $519,092.

Hartack, as in the Derby, said that his main concern was "what Shoemaker would do with Hill Rise."

The winning jockey said that in the duel turning into the stretch, "I won the battle for the lead and I think that took it out of Hill Rise. I don't think anyone was closing on us at the end."

Big Pete, noted for his early speed, and Quadrangle took the small field through the first quarter in 25 1-5 seconds. Quadrangle then moved to the front and hit the first half mile in 48 2-5, with the Dancer moving smoothly in third place.

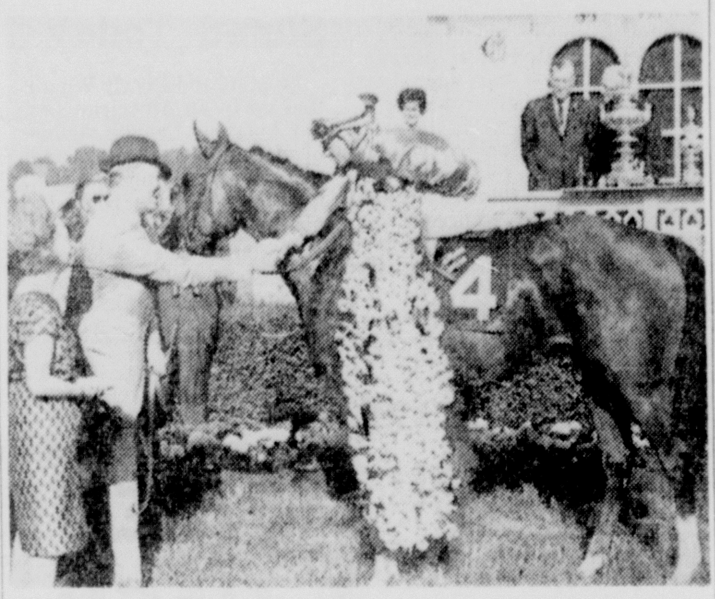

BILL HARTACK leans from the saddle for congratulations from trainer Horatio Luro Saturday in the winner's circle after coming first in the 88th running of the Preakness. At left is Mrs. E. P. Taylor, wife of the horse's owner. (AP Wirephoto)

NORTHERN DANCER, winner of the Kentucky Derby, adds the second win of the triple crown Saturday, driving home with Bill Hartack in the irons. The Scoundrel, left, Henry Moreno up, was second, with Hill Rise, right, third. No. 2 is Roman Brother. (AP Wirephoto)

BILL HARTACK

## Jockey Praises Dancer's Race

BALTIMORE (AP)—Bill Hartack, the angry young man of thoroughbred racing, was almost polite Saturday when he described his Preakness victory aboard gritty little Northern Dancer, a victory worth $12,420 to the jockey.

"This horse gives you everything he has when you ask him," Hartack said. "He is easy to ride and extremely sensitive to what you want him to do."

There was only one waspish outburst by the brilliant but volatile jockey. That came when a photographer called him "Willie," a pet peeve with Hartack.

"My name is Bill," he snapped. "Where did you come from? One of these days you are going to learn you spoil everything for everyone else."

Then he resumed answering questions. He stopped off only for a television interview before giving audience to newsmen, a far cry from his antics after the Kentucky Derby two weeks ago when he signed autographs for an hour before making himself available for questioning.

Just as in his Kentucky Derby victory, Hartack said, he kept his eye on the favored Hill Rise and let the rest of the field take care of itself.

"I was prepared to meet the challenge of Hill Rise at any part of the race and throw the challenge back at him," Hartack said after his 2¼ length triumph in the second leg on the Triple Crown.

"When Hill Rise moved up on us in the backstretch, I decided to keep Northern Dancer about a head in front," Hartack said. "Our battle consumed a lot of time—about a quarter of a mile—until Northern Dancer opened up a lead about 50 yards before the final turn.

"My horse labored in the stretch, but the others just as much. This was an extremely tiring race track. The horse had to be in great shape to handle it."

Hartack said Northern Dancer was not as strong over the last eighth of a mile as he was in winning the Kentucky Derby by a neck over Hill Rise, but at the same time he did not use the whip as much because no one was gaining in the stretch drive.

Hartack contended that Willie Shoemaker aboard Hill Rise had to ride a different race than he did in the Derby because of criticism of Shoemaker's late move in the Kentucky classic.

"I thought he rode a good race in the Derby," Hartack said, "but he had to do something different—he couldn't otherwise."

## Lowly Colts Drop Phillies From 1st Spot

HOUSTON (AP)—Walt bond drove in three runs Saturday night as Houston stopped the Philadelphia Phillies 4-3 and knocked them out of first place in the National League.

The Phillies dropped one-half game behind San Francisco, which edged the New York Mets 6-4 in 15 innings.

Bond knocked across two runs in the fifth with a single after Farrell had singled, advanced to second on a sacrifice and went to third as Al Spangler singled and took second on a throw to the plate.

Bond's sacrifice fly scored Spangler with an unearned run in the third. Spangler had tripled home Eddie Kasko, who reached first on Richie Allen's bobble.

Night Game

| PHILADELPHIA | ab r h bi | HOUSTON | ab r h bi |
|---|---|---|---|
| Taylor 2b | 4 0 1 0 | Kasko ss | 3 1 1 0 |
| Allen 3b | 2 1 0 0 | Fox 2b | 2 0 0 0 |
| Callison rf | 4 0 1 0 | Spangler lf | 4 2 2 1 |
| Covington lf | 4 1 2 1 | Bond rf | 3 0 2 3 |
| Herrnst'n 1b | 4 1 2 0 | Wynn cf | 4 0 1 0 |
| Gonzalez cf | 4 0 1 1 | Aspro'nte 3b | 4 0 0 0 |
| Dalrymple c | 3 0 1 1 | Staub 1b | 3 0 1 0 |
| bCater | 1 0 0 0 | Grote c | 2 0 0 0 |
| Wine ss | 3 0 0 0 | Farrell p | 3 1 1 0 |
| Culp p | 2 0 0 0 | Woodesh'k p | 0 0 0 0 |
| Roebuck p | 0 0 0 0 | | |
| Green p | 0 0 0 0 | | |
| aRojas | 1 0 0 0 | | |
| Baldschun p | 0 0 0 0 | | |
| Totals | 32 3 8 3 | Totals | 28 4 8 4 |

a—Grounded out for Green in 7th; b—Hit into double play for Dalrymple in 9th.

Philadelphia ........ 010 001 001—3
Houston ........ 002 020 00x—4

E—Allen. PO-A—Philadelphia 24-10, Houston 27-13. DP—Taylor, Wine and Herrnstein; Fox and Kasko; Kasko, Fox and Staub. LOB—Philadelphia 4, Houston 5.

2B—Herrnstein. 3B—Dalrymple, Spangler. S—Fox, Kasko. SF—Bond.

| | IP | H | R | ER | BB | SO |
|---|---|---|---|---|---|---|
| Culp, L, 1-4 | 4 2-3 | 6 | 4 | 2 | 2 | 2 |
| Roebuck | 1-3 | 1 | 0 | 0 | 0 | 0 |
| Green | 1 | | 0 | 1 | 2 | 0 |
| Baldschun | 2 | 1 | 0 | 0 | 0 | 1 |
| Farrell, W, 5-1 | 8 1-3 | 8 | 3 | 3 | 2 | 4 |
| Woodeshick | 2-3 | 0 | 0 | 0 | 0 | 0 |

U—Venzon, Weyer, Conlan, Harvey. T—2:10. A—11,331.

## Giants Squeeze Past Mets, 6-4 In 15 Innings

SAN FRANCISCO (AP)—Jim Davenport, hit less in six previous trips to the plate, socked a two-out, two-run homer in the 15th inning Saturday, bringing San Francisco a 6-4 victory over the New York Mets.

Davenport hit the homer over the left-center field fence off Glen Cisco after Tom Haller singled with two out.

The victory halted the Giants' three-game losing streak and the Mets' three-game winning streak.

| NEW YORK | ab r h bi | SAN FRANCISCO | ab r h bi |
|---|---|---|---|
| D.Smith lf | 7 0 1 0 | Hart 3b | 2 1 0 0 |
| Cisco p | 0 0 0 0 | dSnider | 1 0 0 0 |
| Kanehl 2b | 7 1 1 0 | Shaw p | 0 0 0 0 |
| Gonder c | 5 0 3 0 | fKuenn | 1 0 1 0 |
| eJackson | 0 0 0 0 | Bolin p | 0 0 0 0 |
| Can'zaro c | 2 0 1 0 | iPeterson | 1 0 0 0 |
| Harkness 1b | 7 1 0 0 | Perry p | 0 0 0 0 |
| Chr't'pher cf | 7 0 2 1 | M.Alou rf | 2 0 0 0 |
| Hickman rf | 6 1 1 0 | bJ.Alou rf | 4 0 0 0 |
| McMillan ss | 6 1 1 0 | Mays cf | 7 2 2 1 |
| C.Smith 3b | 5 0 3 1 | McCovey lf | 6 1 2 1 |
| Hinsley p | 1 0 0 0 | Cepeda 1b | 6 0 2 1 |
| aTaylor | 1 0 0 0 | Haller c | 6 1 1 0 |
| Locke p | 0 0 0 0 | D'venp't 2-3b | 7 1 1 2 |
| Sturdivant p | 1 0 0 0 | Pagan ss | 5 0 1 0 |
| cHunt | 1 0 1 1 | Marichal p | 3 0 0 0 |
| Bearnarth p | 0 0 0 0 | Hiller 2b | 2 0 0 0 |
| gAltman | 1 0 0 0 | | |
| Wakefield p | 0 0 0 0 | | |
| hSt'ph'sn lf | 0 0 0 0 | | |
| Totals | 57 4 14 3 | Totals | 53 6 10 5 |

a—Flied out for Hinsley in 4th, b—Walked for M. Alou in 4th; c—Doubled for Sturdivant in 9th; d—Grounded out for Hart in 9th; e—Ran for Gonder in 10th; f—Singled for Shaw in 11th; g—Grounded out for Bearnarth in 12th; h—Walked for Wakefield in 14th; i—Flied out for Bolin in 14th.

New York ........ 000 300 001 000 000—4
San Francisco .... 201 000 001 000 002—6

E—McMillan, Pagan, Hart. PO-A—New York 44-22 (two out when winning run scored), San Francisco 45-21. DP—Hart, Davenport and Cepeda; Davenport, Hiller and Cepeda; McMillan, Kanehl and Harkness 2. LOB—New York 10, San Francisco 11.

2B—Gonder, D. Smith, McCovey, Hunt. 3B—Mays, McCovey. HR—Mays, Davenport. S—Marichal.

| | IP | H | R | ER | BB | SO |
|---|---|---|---|---|---|---|
| Hinsley | 3 | 3 | 3 | 3 | 1 | 4 |
| Locke | 2-3 | 1 | 0 | 0 | 2 | 1 |
| Sturdivant | 4 1-3 | 2 | 0 | 0 | 1 | 1 |
| Bearnarth | 3 | 2 | 1 | 1 | 2 | 0 |
| Wakefield | 2 | 0 | 0 | 0 | 1 | 0 |
| Cisco, L, 1-3 | 1 2-3 | 2 | 2 | 2 | 0 | 1 |
| Marichal | 9 | 12 | 4 | 2 | 0 | 7 |
| Shaw | 2 | 1 | 0 | 0 | 0 | 2 |
| Bolin | 3 | 1 | 0 | 0 | 2 | 0 |
| Perry, W, 2-0 | 1 | 0 | 0 | 0 | 0 | 0 |

WP—Hinsley. PB—Gonder. U—Donatelli, Landes, Steiner, Barlick. T—4:12. A—12,172.

## Pirates Break Dodger Streak With 7-4 Win

LOS ANGELES (AP)—Willie Stargell drove in four runs with a pair of singles Saturday as the Pittsburgh Pirates broke a three-game Los Angeles winning streak by defeating the Dodgers 7-4.

The Pirates scored four runs off Nick Willhite in the sixth inning, the first runs allowed by the Dodger pitching staff in 30 innings.

Left-hander Bob Beale, Picking up his second victory in five decisions, went 7 1-3 innings and allowed the Dodgers only three hits, all singles. But he walked nine and made two wild pitches, both of which led to runs.

Al McBean held the Dodgers hitless the last 1 2-3 innings.

Willhite lasted 5 2-3 innings and was touched for 8 of the 11 Pittsburgh hits. He had a 2-0 lead after five but Dick Schofield and Manny Mota opened the sixth with singles and Bob Clemente scored Mota with a double.

| PITTSBURGH | ab r h bi | LOS ANGELES | ab r h bi |
|---|---|---|---|
| Schofield ss | 5 1 1 0 | Wills ss | 4 1 0 0 |
| Mota cf-lf | 3 3 2 0 | Gilliam 3b | 4 0 0 0 |
| Clemente rf | 5 2 2 1 | T.Davis lf | 3 1 0 1 |
| Stargell lf | 4 1 2 4 | Howard rf | 1 2 0 0 |
| aVirdon cf | 1 0 1 0 | Camilli c | 4 0 2 2 |
| Freese 3b | 2 0 1 1 | Parker 1b | 2 0 0 0 |
| Clende'n 1b | 5 0 0 0 | cFairly | 1 0 0 0 |
| Mazer'ki 2b | 4 0 1 1 | W.Davis cf | 3 0 0 0 |
| McFlane c | 2 0 0 0 | Trace'ski 2b | 2 0 1 0 |
| Veale p | 3 0 1 0 | dMoon | 1 0 0 0 |
| McBean p | 0 0 0 0 | Willhite p | 1 0 0 0 |
| | | Miller p | 0 0 0 0 |
| | | bWalls | 1 0 0 0 |
| | | Brewer p | 0 0 0 0 |
| | | eRoseboro | 1 0 0 0 |
| Totals | 34 7 11 7 | Totals | 28 4 3 3 |

a—Ran for Stargell in 7th; b—Popped out for Miller in 7th; c—Popped out for Parker in 8th; d—Struck out for Tracewski in 9th; e—Grounded out for Brewer in 9th.

Pittsburgh ........ 000 004 201—7
Los Angeles ........ 100 100 020—4

E—None. PO-A—Pittsburgh 27-14, Los Angeles 27-11. DP—Schofield, Mazeroski and Clendenon. LOB—Pittsburgh 8, Los Angeles 6.

2B—Clemente 2, Mazeroski. SB—Stargell. S—Freese 2. SF—Freese.

| | IP | H | R | ER | BB | SO |
|---|---|---|---|---|---|---|
| Veale, W, 2-3 | 7 1-3 | 3 | 4 | 4 | 9 | 4 |
| McBean | 1 2-3 | 0 | 0 | 0 | 0 | 1 |
| Willhite, L, 1-3 | 5 2-3 | 8 | 4 | 4 | 3 | 5 |
| Miller | 1 1-3 | 2 | 2 | 2 | 1 | 1 |
| Brewer | 2 | 1 | 1 | 1 | 1 | 3 |

WP—Veale 2. U—Pelekoudas, Williams, Smith. T—2:44. A—21,992.

## Standings

AMERICAN LEAGUE

| | W | L | Pct. | GB |
|---|---|---|---|---|
| Cleveland | 16 | 9 | .640 | — |
| Chicago | 14 | 9 | .609 | 1 |
| Baltimore | 17 | 11 | .607 | ½ |
| New York | 14 | 10 | .583 | 1½ |
| Minnesota | 15 | 13 | .536 | 2½ |
| Washington | 14 | 18 | .438 | 5½ |
| Detroit | 11 | 15 | .423 | 5½ |
| Boston | 11 | 16 | .407 | 6 |
| Kansas City | 11 | 16 | .407 | 6 |
| Los Angeles | 12 | 18 | .400 | 6½ |

SATURDAY'S RESULTS

New York 10, Kansas City 6
Washington 3, Chicago 1
Boston 6, Minnesota 5, 10 innings
Cleveland 2, Detroit 1
Baltimore 5, Los Angeles 1, night.

SUNDAY'S GAMES

Cleveland (John 2-1 and Grant 2-2) at Detroit (Aguirre 0-0 and Lolich 3-1), 2
Chicago (Pizarro 3-0) at Washington (Koch 0-0)
Los Angeles (McBride 1-6) at Baltimore (McNally 3-1)
Kansas City (O'Donoghue 1-0 and Pena 4-2) at New York (Stafford 1-0 and Ford 3-1), 2
Minnesota (Kaat 4-1 and Stigman 0-3) at Boston (Wilson 1-1 and Morehead 1-2), 2

NATIONAL LEAGUE

| | W | L | Pct. | GB |
|---|---|---|---|---|
| San Francisco | 17 | 10 | .630 | — |
| Philadelphia | 16 | 10 | .615 | ½ |
| St. Louis | 18 | 12 | .600 | ½ |
| Cincinnati | 15 | 13 | .536 | 2½ |
| Pittsburgh | 15 | 13 | .536 | 2½ |
| Milwaukee | 15 | 14 | .517 | 3 |
| Houston | 14 | 18 | .438 | 5½ |
| Los Angeles | 13 | 17 | .433 | 5½ |
| Chicago | 10 | 15 | .400 | 6 |
| New York | 9 | 20 | .310 | 9 |

SATURDAY'S RESULTS

Pittsburgh 7, Los Angeles 4
St. Louis 6, Milwaukee 5
Cincinnati 5, Chicago 2
San Francisco 6, New York 4, 15 innings
Houston 4, Philadelphia 3, night

SUNDAY'S GAMES

Philadelphia (Mahaffey 2-2) at Houston Owens 1-2), night
Milwaukee (Fischer 4-1 and Cloninger 2-2) at St. Louis (Washburn 2-0 and Simmons 4-2), 2
New York (Jackson 3-4 and Fisher 1-1) at San Francisco (Hendley 2-3 and Herbel 0-0), 2
Pittsburgh (Law 1-2 and Gibbon 2-1) at Los Angeles (Koufax 2-3 and Podres 0-1), 2
Cincinnati (Maloney 2-4 and O'Toole 2-1) at Chicago (Buhl 3-1 and Toth 0-0), 2

The nine-horse field for the 1963 Kentucky Derby, won by Chateaugay, was the smallest since 1957. That year Iron Liege beat Gallant Man in a nine-horse field.

## Nash Signs With Baseball Angels

LOS ANGELES (AP)—Cotton Nash, Kentucky's All-America basketball star, has signed a baseball contract with the Los Angeles Angels. The 21-year-old outfielder was ordered Saturday to report to Hawaii of the Pacific Coast League.

Nash was a second round draft choice of the Los Angeles Lakers in the recent National Basketball Association draft. He is from Leominister, Mass.

## Junior Lightweight Fight Postponed

TOKYO (AP) — The world junior lightweight title fight here between champion Flash Elorde of the Philippines and Teruo Kosaka of Japan has been postponed until July 6, it was announced Saturday.

A spokesman said a suitable site could not be obtained for the original date, June 15.

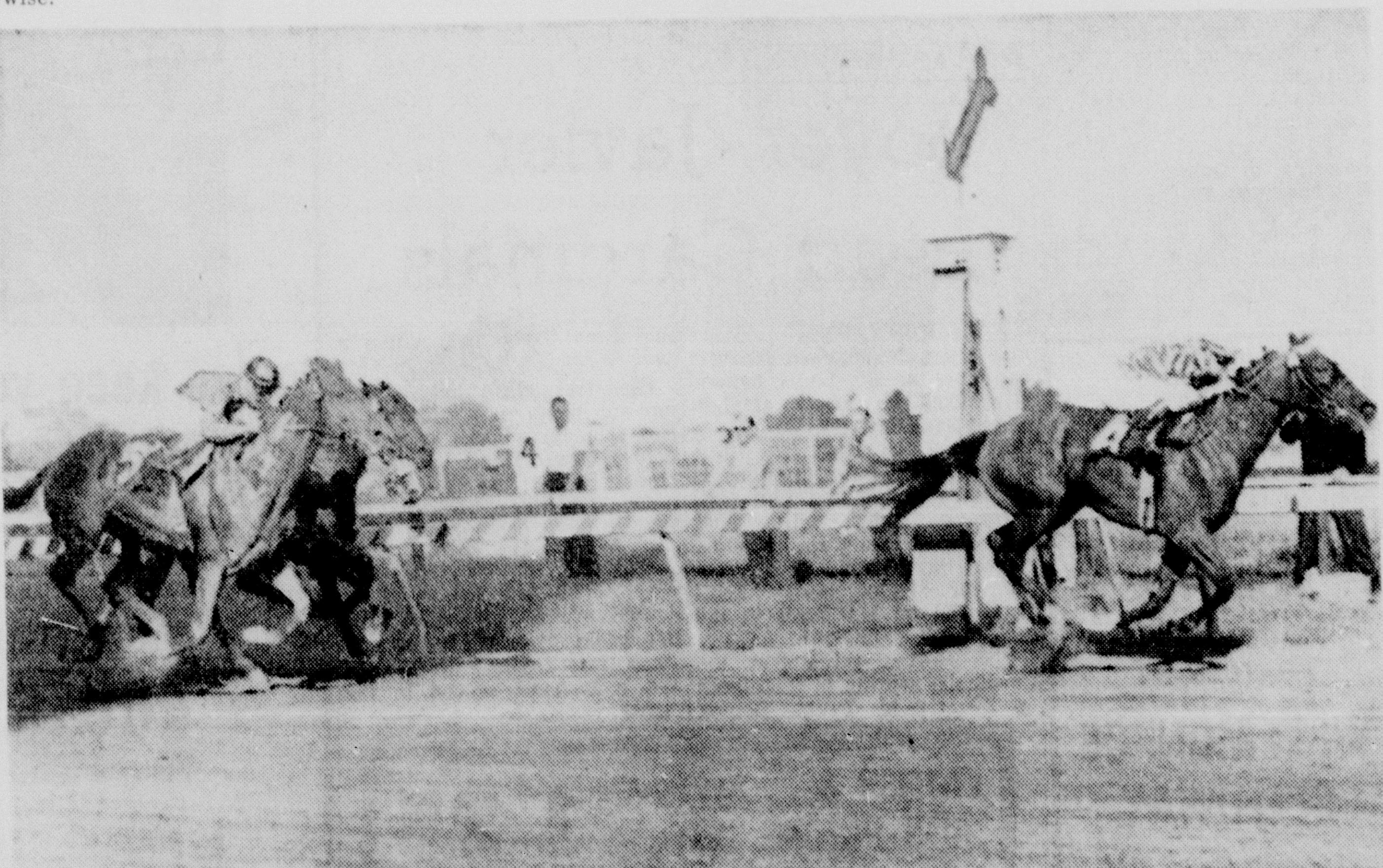

JOCKEY BILL Hartack pilots Northern Dancer under the wire as the Canadian colt won the 88th running of the Preakness Stakes at Pimlico Saturday. Rex Ellsworth's The Scoundrel (5), with Henry Moreno aboard, finished second by a head over the favorite Hill Rise (center). Quadrangle (wearing blinkers on rail) was fourth. The victory gave Northern Dancer the second leg in his bid to win racing's triple crown following his Kentucky Derby victory. (AP Wirephoto)

LOUISIANA STATE THIRD

## Volunteers Win Conference Track Crown For First Time

LEXINGTON, Ky. (AP) — Tennessee, a team which doesn't even have its own track, flexed its muscles in the sprints and distance events Saturday to win its first Sotuheastern Conference track championship.

The Volunteers, who have only three seniors on their squad and workout on various high school tracks at Knoxville, ran up 61 points, compared with 54 for Auburn and 49 for Louisiana State. Finishing a distant fourth with 27 points was Florida.

The competitors ignored the blazing sun and set three records and tied two others — the most impressive mark being Billy Hardin's clocking of 36.9 seconds in the 330-yard intermediate hurdles.

The LSU flash's time was two-tenths of a second better than the standard of 37.1 he set last year and was the second fastest time for the event in the nation thus far this year.

Northeast State star Roger Morgan has the best 330 timber mark with a 36.8. His 13.7 in the 120 yard highs is also the fastest by a college athlete this spring.

Tom Christopher of Auburn put his name in the record book in the pole vault, soaring over the bar at 14 feet, 5¾ inches. This compared with a record of 14-4½ set in 1961 by Jess Fatheree of LSU.

Florida's 440-yard relay team—George Leach, Selwyn Chalker, John Anderson and Pete Rowe—set a record in that event with a clocking of 41.4. This compared with the old record of 41.6 set first in 1958 by Florida.

Harvey Johnston of Auburn took the triple jump with a leap of 45-10 to tie the record he set Friday and Hardin was clocked in 13.9 in the 120-yard high hurdles to tie the mark set last year by Charlie Moseley of Alabama.

Tennessee started the day with a 1-2-3-4 finish in the mile to run up a quick 14 points. Favored LSU took the lead midway through the afternoon as results of the field events trickled in, but it didn't last long.

The Orange Orges got a superman performance out of ailing Jim Webster as the handsome Tennessee sprinter won both the 100-yard and 220-yard dashes, despite sore muscles in both thighs.

The Volunteers all but wrapped it up when Coppley Vickers and Don Pinkston ran 1-2 in the two-mile. The nine points they picked up for this put them into a lead they never gave up.

One of the finest times of the afternoon came in the freshman heat of the 100-yard dash where Phil Smith of Tennessee was clocked in 9.5 — beating by three-tenths of a second the old record of 9.8 held by several runners.

Other frosh records came in the 120-yard high hurdles where Bill Sharnor of Vanderbilt was caught in 14.8 and in the mile relay where Tennessee's yearlings were clocked in 3:24.7.

Mississippi State finished the varsity competition with 16 points. Alabama followed with 13 while Kentucky had 12, Georgia Tech 10, Georgia and Tulane 5 each and Vanderbilt 3.

LEXINGTON, Ky. (AP)—Southeastern Conference track and field meet summaries:

440 relay—1. Florida (Leach, Chalker, Anderson, Rowe) 41.4; (SEC and track record; old SEC record, 41.6, Florida, 1958; old track record, 41.5, Illinois, 1964); 2. Auburn 41.8; 3. Kentucky 42.3; 4. Alabama 42.6; 5. Tennessee-disqualified, LSU placed fifth.

Mile—1. Bob Redington (Tenn) 4:16.4; 2. Coppley Vickers (Tenn) 4:19.8; 3. Don Pinkston (Tenn) 4:20.6; 4. Rocky Sodorburg (Tenn) 4:20.8; 5. Harold Grose (Miss St) 4:21.5.

Shot Put—1. Ron Hernandez (LSU) 55 feet 11¾ inches (track record; old record, 53-9¼, Ken Clark, Air Force Academy, 1964); 2. Justin Canale (Miss St) 55-½; 3. Warren Hardy (Ala) 52-5¼; 4. Ralph Wilkinson (LSU) 51-9¾; 5. John Williams (Ga Tech) 49-10½.

Javelin—1. Buddy Hamic (LSU) 219 feet 4½ inches; 2. Leonce Castagnes (LSU) 211-5½; 3. John Burkhart (Vandy) 202-10¾; 4. Walt Holmes (LSU) 199-9½; 5. Ken Kirk (Ga Tech) 193-1½.

440—1. Pete Rowe (Fla) 47.4 (track record; old record 48.2, Bill Arthur, Kentucky, 1963); 2. Jerry Smith (Aub) 47.8; 3. Robert Cavanaugh (LSU) 47.8; 4. Bill Shapiro (Tul) 48.2; Bill Arthur (Ky) 49.2

100-yard dash—1. Jim Webster (Tenn) 9.6 (track record; old record, 9.7, Guy Tallent, Vanderbilt, 1960; Henry Murphy, Kentucky State, 1963, and Melvin Orr, Ohio University, 1964); 2. George Leach (Fla) 9.7; 3. Mac McQueen (Ala) 9.7; 4. John Kirkley (Ala) 9.9; 5. John Anderson (Fla) 10.0.

120-yard high hurdles—1. Billy Hardin (LSU) 13.9 (ties SEC record, Charlie Moseley, Ala., 1963; track record; old record, 14.1, Willie May, University of Chicago Track Club, 1964); 2. Pat Pomphrey (Tenn) 14.3; 3. Walt McQuire (Ky) 14.5; 4. Hank James (Miss St) 14.6; 5. Burt Bennett (LSU) 15.0.

880—1. Lelacd Albright (LSU) 1:52.9; 2. Jim Brown (Fla) 1:53.9; 3. John Nichols (Tenn) 1:55.3; 4. George Cobb (Aub) 1:56.2; 5. Ray Kirkpatrick (Aub) 1:56.5

Broad Jump—1. Tom Mitchell (Aub) 23 feet 5 inches; 2. Lewis Gainey (Ga) 23-3; 3. Wade Currington (Aub) 23-0; 4. Bill McCormick (Aub) 22-10; 5. John Plant (Aub) 22-6.

220—1. Jim Webster (Tenn) 22.0; 2. Johnny Cox (Ky) 22.0; 3. Mickey Sutton (Aub) 22.0; 4. George Leach (Fla) 22.1; 5. Robert Cavanaugh (LSU) 22.5.

330-yard intermediate hurdles—1. Billy Hardin (LSU) 36.9 (SEC and track record, old SEC record, Hardin, 1963; old track record, 37.3, Hamilton Lipscomb, Central State, 1964); 2. Pat Pomphrey (Tenn) 38.4; 3. James Erkmann (Ga Tech) 38.7; 4. Gale Morse (Tenn) 38.9; 5. Bob Buras (Tul) 39.0.

High Jump—1. Earl Roberts (Ga Tech) 6 feet 5 inches; 2 (three way tie) Benny Smith (Aub), Bill Sanford (Miss St) and Tom Christopher (Aub) 6-4; 5. Ernie Wales (Tenn) 6-2.

Triple Jump—1. Harvey Johnston (Aub) 45 feet 10 inches (ties SEC record Johnston set Friday); 2. Tom Mitchell (Aub) 45-9; 3. Don Myrick (LSU) 45-8; 4. Don Posey (Miss St) 45-0; 5. Bill McCormick (Aub) 44-10½.

Two Mile—1. Coppley Vickers (Tenn) 9:39.5; 2. Don Pinkston (Tenn) 9:39.7; 3. Paul Bricke (Miss St) 9:40.9; 4. Charles Patterson (Aub) 9:45.9; 5. Malcolm Balfour (Miss St) 10:01.2.

Discus—1. Ron Hernandez (LSU) 163 feet 11½ inches; 2. Bubba Beal (Tenn) 157-0; 3. Warren Hardy (Ala) 150-4; 4. Leon Oldham (Tenn) 149-11½; 5. Tony Bascelli (Fla) 143-0.

Pole vault—1. Tom Christopher (Aub) 14 feet 5¾ inches (SEC and track record; old record 14-4½, Jesse Fatheree, LSU, 1961 and Joe Harris, LSU, 1961; old track record, 14-0, Nick Turcheck, Western Michigan, 1964); 2. Ray Kodres (Tenn) 14-0; 3. Sid Bufkim (Aub) 14-0; 4. Pete Boudreaux (LSU) 13-6; 5. James Rutland (Ga) 13-6.

Mile Relay—1. Florida (Brown, Anderson, Haley, Rowe) 3:15.1; 2. Tennessee 3:15.7; 3. Auburn 3:16.0; 4. Tulane 3:17.2; 5. Kentucky 3:19.2.

Monroe Morning World
SPORTS
Sunday, May 17, 1964 Seven-B

RED WAVES' 1ST

## Mer Rouge Wins Baseball Crown

BATON ROUGE (Special) — Armor - Armed Larry Tyson pitched Mer Rouge to its first state Class C baseball title here Saturday with a 4-3 triumph over defending champion Lisbon.

A triple by leadoff man George Bowe in the eighth inning was the big hit for Mer Rouge. After Davie Daniels flied out, Dale Murphy lined a single to score the winning run. Murphy, who had homered in one of Friday's wins, had staked the Red Wave to a 1-0 lead in the second inning with a homer.

Tyson took two turns on the mound. He pitched the first two innings, gave way to relief man Daniels, then came back to pitch the last three innings. He allowed only four hits and one run in getting the win, his ninth of the season against no losses. Tyson had pitched a no-hitter and a one-hitter Friday.

Larry Saulters, who relieved starter Jimmy Leigh McDonald, was the loser. Saulters, like Tyson, won two games Friday, but suffered his first defeat of the season Saturday.

Lisbon evened the game in the second inning when James Rich singled home catcher Johnny Miller.

McDonald struck out the side, but er Rouge made a run in its third. Pat Murphy struck out, but gained first when the wild pitch he struck at rolled to the backstop. Paul Shaw successfully sacrificed. Sandwiched between the next two strikeouts was Daniel's run scoring single.

Lisbon went ahead 3-2 in it's fourth when McDonald's two-out single scored two runs. Mer Rouge tied the count in the sixth on a error, a passed ball, a fielder's choice and a wild pitch. Rich and McDonald each bagged two hits for Lisbon. The Eagles finished the season with a 15-5 record. Dale Murphy, whose homer upped his total to two for the tourney, had two for three for the Red Wave.

Coach Thomas Wilmore's Mer Rougeans were 15-0 for the season, and Tyson was 9-0 for the year.

| MER ROUGE | ab r h bi | TIMER LISBON | ab r h bi |
|---|---|---|---|
| Shaw,ss | 5 0 1 0 | V'tne,lf | 4 0 0 0 |
| Bowe,3bd | 4 2 1 0 | Clns,cf | 4 0 1 0 |
| D'nls,1b-p-1b | 4 0 1 1 | Sltrs,2b-p | 4 0 0 0 |
| D M'phy,c | 3 1 2 2 | Miller,c | 4 1 1 0 |
| Tyson,p-1b-p | 4 0 1 0 | Suggs,3b | 4 1 1 0 |
| Bdnax,cf | 4 0 1 0 | Rich,1b | 3 1 2 1 |
| Clark,rf | 3 0 0 0 | McDnld,p-2b | 3 0 2 2 |
| W'mck,lf | 3 0 0 0 | Scrbr,ss | 3 0 1 0 |
| Mphy,2b | 3 1 0 0 | K'ghtn,rf | 1 0 0 0 |
| | | Larry,rf | 1 0 0 0 |
| | | A-pepr | 1 0 0 0 |
| Totals | 31 4 7 3 | Totals | 32 3 8 3 |

A—Struck out for Lary in Seventh

Line Score

MER ROUGE 0011XX 011 001 01—4
LISBON 010 200 00—3

E—Scriber (2) McDonald, Saulters. PO-A—Lisbon 24-8; Mer Rouge 24-6
DP—Miller to Rich. Lob—Lisbon 5; Mer Rouge 5. — Rich, Scriber.
3b—Bowe, HR—D. Murphy. Sac—Shaw.

Pitching Records

| | ip | h | r | er | bb | so |
|---|---|---|---|---|---|---|
| Tyson (W, 9-0) | 5 | 4 | 1 | 1 | 0 | 8 |
| Daniels | 3 | 4 | 2 | 2 | 0 | 3 |
| McDonald | 5 | 3 | 3 | 2 | 1 | 7 |
| Saulters, (L, 6-1) | 3 | 4 | 1 | 1 | 0 | 3 |

WP—Saulters, McDonald. Umpires—Mcgauh and Reeves. Time 1:55

## Wisner Trips Winnsboro, 5-3

WINNSBORO (Special)—Wisner defeated Winnsboro in the Tri-Parish Dixie Senior League opener Saturday, in Winnsboro. Greenberry Linder went two for three and Daryl Beach had a homer to pace Wisner.

Marty Harris and Wayne Ezell was the winning battery.

Charles Preist had two hits and Floyd Hendry and Marshall Livingston was the losing battery for Winnsboro.

# Baseball Statistics

Major League Baseball Averages
By The Associated Press
(Through games of Friday, May 15)

AMERICAN LEAGUE
CLUB BATTING

| CLUB | AB | R | H | HR | RBI | Pct. |
|---|---|---|---|---|---|---|
| Boston | 892 | 100 | 239 | 22 | 92 | .268 |
| Minnesota | 946 | 160 | 249 | 51 | 153 | .263 |
| Cleveland | 845 | 116 | 219 | 31 | 111 | .259 |
| Chicago | 732 | 97 | 189 | 17 | 92 | .258 |
| Kansas City | 878 | 122 | 223 | 32 | 116 | .254 |
| Baltimore | 939 | 112 | 232 | 18 | 102 | .247 |
| Detroit | 880 | 103 | 216 | 16 | 97 | .245 |
| New York | 831 | 101 | 203 | 17 | 88 | .244 |
| Los Angeles | 980 | 102 | 236 | 15 | 96 | .241 |
| Washington | 998 | 116 | 223 | 28 | 108 | .223 |

AMERICAN LEAGUE
CLUB FIELDING

| CLUB | G | PO | A | E | DP | Pct. |
|---|---|---|---|---|---|---|
| Kansas City | 26 | 684 | 255 | 15 | 18 | .984 |
| Baltimore | 27 | 745 | 299 | 19 | 29 | .982 |
| Chicago | 22 | 582 | 229 | 16 | 24 | .981 |
| Minnesota | 27 | 739 | 298 | 24 | 24 | .977 |
| Detroit | 26 | 695 | 257 | 22 | 20 | .977 |
| Washington | 31 | 816 | 338 | 28 | 27 | .976 |
| Los Angeles | 29 | 786 | 345 | 28 | 37 | .976 |
| Cleveland | 24 | 673 | 295 | 24 | 32 | .976 |
| Boston | 26 | 681 | 281 | 25 | 20 | .975 |
| New York | 24 | 654 | 271 | 25 | 28 | .974 |

AMERICAN LEAGUE
INDIVIDUAL BATTING
(40 or more at bats)

| | | | | | | |
|---|---|---|---|---|---|---|
| Oliva Min | 120 | 26 | 51 | 7 | 21 | .425 |
| Bressoud Bsn | 105 | 16 | 39 | 1 | 6 | .371 |
| Fregosi LA | 82 | 21 | 30 | 4 | 15 | .366 |
| Mincher Min | 45 | 10 | 16 | 6 | 14 | .356 |
| Maris NY | 43 | 7 | 15 | 2 | 8 | .349 |
| Freehan Det | 69 | 8 | 24 | 0 | 11 | .348 |
| Siebern Bal | 95 | 18 | 32 | 2 | 14 | .337 |
| Robinson Bal | 105 | 15 | 35 | 2 | 13 | .333 |
| Robinson Chi | 82 | 15 | 27 | 3 | 9 | .329 |
| Howser Cle | 103 | 17 | 33 | 1 | 10 | .320 |
| Romano Cle | 44 | 8 | 14 | 3 | 10 | .318 |
| Satriano LA | 41 | 5 | 13 | 0 | 6 | .317 |
| Rich'rdson NY | 105 | 17 | 33 | 0 | 7 | .314 |
| Hinton Was | 109 | 14 | 33 | 4 | 16 | .303 |
| Nicholson Chi | 76 | 15 | 23 | 6 | 18 | .303 |
| Tillman Bsn | 76 | 7 | 23 | 2 | 9 | .303 |
| Lau KC | 53 | 3 | 16 | 2 | 6 | .302 |
| Mathews KC | 103 | 16 | 31 | 1 | 10 | .301 |
| Malzone Bsn | 93 | 10 | 28 | 2 | 12 | .301 |
| Allison Min | 90 | 23 | 27 | 9 | 22 | .300 |
| Whitfield Cle | 60 | 6 | 18 | 2 | 7 | .300 |
| Tresh NY | 67 | 6 | 20 | 2 | 13 | .299 |
| Jones Bsn | 54 | 9 | 16 | 3 | 8 | .296 |
| Francona Cle | 85 | 11 | 25 | 1 | 5 | .294 |
| Rollins Min | 113 | 26 | 33 | 5 | 23 | .292 |
| Causey KC | 103 | 11 | 30 | 1 | 5 | .291 |
| Hansen Chi | 79 | 17 | 23 | 4 | 14 | .291 |
| Howard NY | 80 | 9 | 23 | 1 | 9 | .288 |
| Colavito KC | 91 | 18 | 26 | 10 | 23 | .286 |
| Wagner Cle | 91 | 16 | 26 | 7 | 27 | .286 |
| Cash Det | 91 | 12 | 26 | 5 | 22 | .286 |
| Bruton Det | 53 | 8 | 15 | 1 | 9 | .283 |
| Weis Chi | 71 | 6 | 20 | 0 | 10 | .282 |
| Lumpe Det | 104 | 10 | 29 | 1 | 8 | .279 |
| Mantle NY | 68 | 10 | 19 | 4 | 13 | .279 |
| Lopez NY | 68 | 10 | 19 | 4 | 10 | .279 |
| Hall Min | 83 | 13 | 23 | 9 | 21 | .277 |
| Kennedy Was | 65 | 5 | 18 | 1 | 9 | .277 |
| Charles KC | 91 | 16 | 25 | 2 | 10 | .275 |
| Gentile KC | 88 | 20 | 24 | 6 | 15 | .273 |
| King Was | 81 | 7 | 22 | 3 | 14 | .272 |
| Bowens Bal | 63 | 6 | 17 | 1 | 8 | .270 |
| Brandt Bal | 120 | 15 | 32 | 2 | 10 | .267 |
| Versalles Min | 105 | 15 | 28 | 1 | 7 | .267 |
| McAuliffe Det | 95 | 18 | 25 | 2 | 8 | .263 |
| Conigliaro Bsn | 95 | 15 | 25 | 5 | 11 | .263 |
| Wert Det | 95 | 13 | 25 | 1 | 6 | .263 |
| Yastrz'ski Bsn | 92 | 11 | 24 | 4 | 13 | .261 |
| Azcue Cle | 50 | 3 | 13 | 1 | 5 | .260 |
| Skowron Was | 113 | 14 | 29 | 8 | 16 | .257 |
| Thomas LA | 113 | 9 | 29 | 2 | 16 | .257 |
| Blas'game Was | 90 | 12 | 23 | 1 | 6 | .256 |
| Moran LA | 118 | 12 | 30 | 0 | 4 | .254 |
| Orsino Bal | 83 | 9 | 21 | 4 | 10 | .253 |
| Battey Min | 68 | 6 | 17 | 4 | 15 | .250 |
| Cun'ngham Chi | 64 | 9 | 16 | 0 | 7 | .250 |
| Edwards KC | 44 | 3 | 11 | 0 | 7 | .250 |
| Alvis Cle | 93 | 10 | 23 | 2 | 9 | .247 |
| Zimmer Was | 85 | 10 | 21 | 5 | 14 | .247 |
| H'shberger Chi | 85 | 9 | 21 | 0 | 4 | .247 |
| Knoop LA | 102 | 8 | 25 | 3 | 11 | .245 |
| Adcock LA | 58 | 5 | 14 | 3 | 8 | .241 |
| Pepitone NY | 92 | 8 | 22 | 2 | 10 | .239 |
| Schilling Bsn | 67 | 8 | 16 | 0 | 3 | .239 |
| Kubek NY | 46 | 11 | 11 | 1 | 5 | .239 |
| Kirkpatr'k LA | 68 | 7 | 16 | 0 | 6 | .235 |
| Lock Was | 78 | 16 | 18 | 3 | 10 | .231 |
| Held Cle | 87 | 15 | 20 | 7 | 13 | .230 |
| Aparicio Bal | 109 | 16 | 25 | 1 | 6 | .229 |
| Rodgers LA | 102 | 7 | 23 | 0 | 12 | .225 |
| Kaline Det | 76 | 10 | 17 | 1 | 6 | .224 |
| Stuart Bsn | 99 | 7 | 22 | 2 | 19 | .222 |
| Reynolds KC | 54 | 7 | 12 | 2 | 7 | .222 |
| Pearson LA | 96 | 11 | 21 | 2 | 5 | .219 |
| Green KC | 97 | 9 | 21 | 2 | 13 | .216 |
| Demeter Det | 93 | 9 | 20 | 2 | 10 | .215 |
| Davalillo Cle | 66 | 11 | 14 | 0 | 6 | .212 |
| Brumley Was | 57 | 7 | 12 | 0 | 3 | .211 |
| Clinton Bsn | 77 | 7 | 16 | 1 | 3 | .208 |
| Powell Bal | 76 | 9 | 15 | 4 | 16 | .197 |
| Adair Bal | 92 | 4 | 18 | 0 | 7 | .196 |
| Kirkland Bal | 46 | 4 | 9 | 0 | 5 | .196 |
| Hunt Was | 41 | 8 | 8 | 1 | 4 | .195 |
| Buford Chi | 73 | 9 | 14 | 0 | 1 | .192 |
| Brown Cle | 47 | 5 | 9 | 2 | 7 | .191 |
| Linz NY | 53 | 6 | 10 | 0 | 1 | .189 |
| Killebrew Min | 92 | 11 | 16 | 6 | 13 | .174 |
| Horton Det | 72 | 5 | 12 | 0 | 8 | .167 |
| Allen Min | 74 | 12 | 12 | 3 | 7 | .162 |
| Brinkman Was | 89 | 11 | 14 | 1 | 5 | .157 |
| Boyer NY | 85 | 7 | 13 | 1 | 8 | .153 |

LEADERS:
Doubles—Mathews, Kansas City, 9; Robinson, Baltimore and Rollins, Minnesota, 8.
Triples—Versalles, Minnesota and Hinton, Washington, 4.
Stolen Bases—Aparicio, Baltimore, 14.
Grand Slam Homers—Stuart and Yastrzemski, Boston; Battey and Oliva, Minnesota; Wagner and Whitfield, Cleveland; Zimmer, Washington.

AMERICAN LEAGUE
PITCHING
(3 or more decisions)

| Pitcher Club | IP | H | BB | SO | W | L | ER |
|---|---|---|---|---|---|---|---|
| Bunker Bal | 27 | 14 | 7 | 9 | 3 | 0 | 0.67 |
| Wyatt KC | 19 | 13 | 3 | 15 | 3 | 1 | 0.95 |
| Radatz Bsn | 27 | 19 | 14 | 37 | 2 | 1 | 1.00 |
| Pizarro Chi | 31 | 18 | 6 | 17 | 3 | 0 | 1.16 |
| Ford NY | 56 | 48 | 10 | 34 | 3 | 1 | 1.93 |
| John Cle | 18 | 16 | 2 | 11 | 2 | 1 | 2.00 |
| Roberts Bal | 50 | 43 | 13 | 23 | 1 | 2 | 2.16 |
| Wickersham Det | 49 | 42 | 19 | 44 | 4 | 3 | 2.20 |
| Chance LA | 28 | 25 | 7 | 20 | 2 | 1 | 2.25 |
| Kline Was | 12 | 13 | 2 | 6 | 3 | 0 | 2.25 |
| Pleis Min | 12 | 5 | 11 | 11 | 3 | 1 | 2.25 |
| Buzhardt Chi | 31 | 25 | 3 | 21 | 3 | 2 | 2.32 |
| Pappas Bal | 36 | 34 | 10 | 21 | 2 | 2 | 2.50 |
| Miller Bal | 21 | 15 | 8 | 20 | 3 | 1 | 2.57 |
| Ridzik Was | 21 | 19 | 7 | 7 | 2 | 1 | 2.57 |
| Morehead Bsn | 30 | 27 | 13 | 20 | 1 | 3 | 2.70 |
| Latman LA | 33 | 26 | 12 | 18 | 2 | 1 | 2.73 |
| Narum Was | 29 | 19 | 11 | 16 | 3 | 1 | 2.79 |
| Kaat Min | 45 | 30 | 11 | 36 | 4 | 1 | 2.80 |
| Newman LA | 25 | 26 | 4 | 11 | 2 | 1 | 2.88 |
| Bouton NY | 45 | 39 | 10 | 32 | 3 | 2 | 3.00 |
| Haddix Bal | 14 | 13 | 3 | 12 | 1 | 2 | 3.21 |
| Osteen Was | 55 | 56 | 14 | 31 | 2 | 4 | 3.27 |
| Segui KC | 40 | 38 | 19 | 25 | 2 | 2 | 3.38 |
| Lolich Det | 32 | 24 | 13 | 28 | 3 | 1 | 3.38 |
| Pena KC | 52 | 47 | 10 | 39 | 4 | 2 | 3.46 |
| Belinsky LA | 23 | 23 | 13 | 16 | 1 | 2 | 3.52 |
| McNally Bal | 35 | 30 | 12 | 13 | 3 | 1 | 3.60 |
| Lamabe Bsn | 44 | 51 | 9 | 28 | 3 | 1 | 3.68 |
| Peters Chi | 41 | 41 | 18 | 36 | 3 | 2 | 3.73 |
| Pascual Min | 52 | 52 | 17 | 34 | 4 | 2 | 3.81 |
| Ramos Cle | 32 | 30 | 5 | 20 | 1 | 2 | 3.94 |
| Bell Cle | 16 | 15 | 17 | 13 | 2 | 1 | 3.94 |
| Sherry Det | 18 | 12 | 10 | 19 | 2 | 3 | 4.00 |
| Daniels Was | 33 | 32 | 11 | 17 | 3 | 2 | 4.09 |
| Dailey Min | 13 | 15 | 9 | 4 | 1 | 2 | 4.15 |
| Regan Det | 42 | 41 | 12 | 23 | 2 | 3 | 4.29 |
| McBride LA | 45 | 32 | 32 | 29 | 1 | 6 | 4.40 |
| Monboug'te Bsn | 43 | 47 | 7 | 18 | 1 | 5 | 4.40 |
| Herbert Chi | 16 | 18 | 6 | 9 | 1 | 2 | 4.50 |
| Terry NY | 21 | 20 | 5 | 17 | 1 | 2 | 4.71 |
| Donovan Cle | 25 | 31 | 8 | 11 | 2 | 1 | 5.76 |
| Drabowsky KC | 26 | 23 | 8 | 18 | 1 | 3 | 5.88 |
| Meyer NY | 15 | 13 | 11 | 10 | 0 | 3 | 6.00 |
| Stigman Min | 31 | 30 | 13 | 27 | 0 | 3 | 6.39 |
| Spanswick Bsn | 21 | 23 | 10 | 17 | 1 | 2 | 6.43 |
| Grant Cle | 32 | 41 | 16 | 25 | 2 | 2 | 6.75 |
| Monteagudo KC | 21 | 26 | 5 | 6 | 0 | 3 | 9.00 |

NATIONAL LEAGUE
CLUB BATTING

| CLUB | AB | R | H | HR | RBI | Pct. |
|---|---|---|---|---|---|---|
| Pittsburgh | 937 | 121 | 259 | 24 | 117 | .276 |
| St. Louis | 1001 | 127 | 269 | 24 | 124 | .267 |
| Milwaukee | 951 | 129 | 251 | 20 | 122 | .264 |
| Chicago | 849 | 103 | 221 | 28 | 98 | .260 |
| Philadelphia | 829 | 109 | 215 | 22 | 102 | .259 |
| Cincinnati | 917 | 113 | 228 | 19 | 106 | .249 |
| New York | 924 | 90 | 223 | 14 | 83 | .241 |
| San Francisco | 876 | 117 | 210 | 24 | 107 | .240 |
| Los Angeles | 957 | 103 | 221 | 20 | 96 | .231 |
| Houston | 1003 | 87 | 221 | 13 | 77 | .220 |

NATIONAL LEAGUE
CLUB FIELDING

| CLUB | G | PO | A | E | DP | Pct. |
|---|---|---|---|---|---|---|
| Milwaukee | 28 | 737 | 290 | 16 | 30 | .985 |
| Philadelphia | 25 | 660 | 233 | 15 | 21 | .983 |
| New York | 28 | 728 | 340 | 20 | 38 | .982 |
| Los Angeles | 29 | 788 | 295 | 21 | 19 | .981 |
| Houston | 31 | 843 | 356 | 24 | 24 | .980 |
| Chicago | 24 | 656 | 299 | 20 | 19 | .979 |
| Pittsburgh | 27 | 724 | 356 | 24 | 29 | .978 |
| St. Louis | 29 | 780 | 320 | 28 | 28 | .975 |
| Cincinnati | 27 | 708 | 266 | 29 | 31 | .971 |
| San Francisco | 26 | 708 | 276 | 31 | 31 | .969 |

NATIONAL LEAGUE
INDIVIDUAL BATTING
(40 or more at bats)

| Player Club | AB | R | H | HR | RBI | Pct. |
|---|---|---|---|---|---|---|
| Mays SF | 102 | 27 | 44 | 13 | 34 | .431 |
| Williams Chi | 95 | 19 | 38 | 8 | 18 | .400 |
| Kanehl NY | 58 | 6 | 23 | 1 | 5 | .397 |
| Clemente Pgh | 116 | 21 | 42 | 3 | 19 | .362 |
| Cardenas Cin | 96 | 17 | 34 | 2 | 15 | .354 |
| Torre Mil | 112 | 18 | 39 | 5 | 19 | .348 |
| Johnson Cin | 55 | 13 | 19 | 2 | 11 | .345 |
| Stargell Pgh | 89 | 17 | 30 | 6 | 22 | .337 |
| Boyer StL | 113 | 18 | 38 | 4 | 19 | .336 |
| Santo Chi | 82 | 13 | 27 | 3 | 15 | .329 |
| Allen Phi | 104 | 20 | 34 | 7 | 17 | .327 |
| J. Alou SF | 92 | 13 | 30 | 0 | 9 | .326 |
| Freese Pgh | 40 | 5 | 13 | 4 | 13 | .325 |
| Bailey Pgh | 112 | 14 | 36 | 2 | 13 | .321 |
| Herrnstein Phi | 53 | 6 | 17 | 1 | 7 | .321 |
| Maye Mil | 106 | 16 | 34 | 2 | 13 | .321 |
| Hunt NY | 102 | 18 | 32 | 1 | 8 | .314 |
| Menke Mil | 70 | 9 | 22 | 0 | 10 | .314 |
| Gonzalez Phi | 77 | 12 | 24 | 2 | 16 | .312 |
| Wills LA | 122 | 13 | 38 | 0 | 11 | .311 |
| Fox Htn | 103 | 9 | 32 | 0 | 6 | .311 |
| Robinson Cin | 91 | 13 | 28 | 4 | 15 | .308 |
| Aaron Mil | 102 | 20 | 31 | 2 | 12 | .304 |
| Roseboro LA | 87 | 8 | 26 | 1 | 6 | .299 |
| M. Alou SF | 47 | 5 | 14 | 0 | 3 | .298 |
| Bertell Chi | 72 | 7 | 21 | 1 | 7 | .292 |
| Gonder NY | 65 | 6 | 19 | 2 | 6 | .292 |
| Pinson Cin | 94 | 16 | 27 | 4 | 18 | .287 |
| McCarver StL | 87 | 7 | 25 | 2 | 9 | .287 |
| Taylor NY | 53 | 4 | 15 | 0 | 5 | .283 |
| Brock Chi | 103 | 16 | 29 | 1 | 4 | .282 |
| James StL | 91 | 16 | 25 | 3 | 8 | .275 |
| Aspro'nte Htn | 110 | 11 | 30 | 1 | 7 | .273 |
| Warwick StL | 44 | 5 | 12 | 3 | 10 | .273 |
| Rodgers Chi | 92 | 13 | 25 | 6 | 16 | .272 |
| Flood StL | 119 | 15 | 32 | 3 | 13 | .269 |
| Lewis StL | 60 | 9 | 16 | 2 | 7 | .267 |
| Stewart Chi | 102 | 14 | 27 | 1 | 5 | .265 |
| Groat StL | 121 | 13 | 32 | 0 | 14 | .264 |
| Banks Chi | 95 | 9 | 25 | 3 | 18 | .263 |
| Pagliaroni Pgh | 65 | 7 | 17 | 1 | 4 | .262 |
| Clendenon Pgh | 100 | 8 | 26 | 2 | 17 | .260 |
| Thomas NY | 97 | 8 | 25 | 2 | 10 | .258 |
| Javier StL | 93 | 10 | 24 | 3 | 16 | .258 |
| Harkness NY | 74 | 6 | 19 | 2 | 10 | .257 |
| Callison Phi | 98 | 16 | 25 | 2 | 12 | .255 |
| Tracewski LA | 55 | 6 | 14 | 0 | 4 | .255 |
| Schofield Pgh | 71 | 11 | 18 | 1 | 3 | .254 |
| Howard LA | 111 | 19 | 28 | 11 | 22 | .252 |
| White StL | 111 | 15 | 28 | 3 | 9 | .252 |
| T. Davis LA | 96 | 9 | 24 | 2 | 10 | .250 |
| Fairly LA | 76 | 15 | 19 | 2 | 9 | .250 |
| Covington Phi | 60 | 4 | 15 | 3 | 13 | .250 |
| Mazer'ski Pgh | 102 | 10 | 25 | 3 | 12 | .245 |
| Edwards Cin | 87 | 7 | 21 | 1 | 6 | .241 |
| Wynn Htn | 100 | 8 | 24 | 4 | 12 | .240 |
| Taylor Phi | 101 | 14 | 24 | 1 | 5 | .238 |
| Wine Phi | 84 | 9 | 20 | 1 | 8 | .238 |
| Alou Mil | 98 | 14 | 23 | 0 | 12 | .235 |
| Cowan Chi | 81 | 8 | 19 | 5 | 13 | .235 |
| Davenport SF | 48 | 6 | 11 | 0 | 3 | .229 |
| Bolling Mil | 97 | 13 | 22 | 3 | 9 | .227 |
| Rose Cin | 107 | 11 | 24 | 1 | 7 | .224 |
| Bond Htn | 85 | 10 | 19 | 5 | 10 | .224 |
| Bailey Mil | 63 | 8 | 14 | 3 | 11 | .222 |
| Mathews Mil | 104 | 14 | 23 | 4 | 17 | .221 |
| W. Davis LA | 104 | 12 | 23 | 3 | 13 | .221 |
| Virdon Pgh | 100 | 13 | 22 | 1 | 5 | .220 |
| Altman NY | 59 | 4 | 13 | 1 | 5 | .220 |
| Hart SF | 87 | 6 | 19 | 2 | 8 | .218 |
| Kasko Htn | 115 | 12 | 25 | 0 | 4 | .217 |
| Staub Htn | 93 | 4 | 20 | 1 | 9 | .215 |
| Haller SF | 62 | 3 | 13 | 1 | 7 | .210 |
| Bateman Htn | 73 | 4 | 15 | 1 | 6 | .205 |
| Spangler Htn | 70 | 7 | 14 | 0 | 5 | .200 |
| C. Smith NY | 51 | 4 | 10 | 1 | 4 | .196 |
| Hiller SF | 68 | 8 | 13 | 0 | 7 | .191 |
| McCovey SF | 86 | 15 | 16 | 6 | 13 | .186 |
| Werhas LA | 70 | 4 | 12 | 0 | 8 | .171 |
| Pagan SF | 77 | 9 | 13 | 0 | 6 | .169 |
| Gilliam LA | 77 | 6 | 13 | 1 | | .169 |
| Harper Cin | 67 | 7 | 11 | 0 | 4 | .164 |
| Sievers Phi | 50 | 3 | 8 | 2 | 6 | .160 |
| Pagan SF | 77 | 9 | 13 | 0 | 6 | .169 |
| Gilliam LA | 77 | 6 | 13 | 1 | 7 | .169 |
| Harper Cin | 67 | 7 | 11 | 0 | 4 | .164 |
| Sievers Phi | 50 | 3 | 8 | 2 | 6 | .160 |
| Dalrymple Phi | 57 | 5 | 9 | 1 | 5 | .158 |
| Samuel NY | 47 | 1 | 7 | 0 | 3 | .149 |

LEADERS:
Doubles—Maye, Milwaukee and Clemente, Pittsburgh, 9.
Triples—Santo, Chicago, 4.
Stolen Bases—Wills, Los Angeles, 11; Harper, Cincinnati, 8.
Grand Slam Homers—Williams, Chicago; Javier, St. Louis.

NATIONAL LEAGUE
PITCHING
(3 or more decisions)

| Pitcher Club | IP | H | BB | SO | W | L | ERA |
|---|---|---|---|---|---|---|---|
| Shaw SF | 24 | 25 | 11 | 17 | 3 | 1 | 1.13 |
| Marichal SF | 58 | 63 | 15 | 37 | 6 | 0 | 1.71 |
| Ortega LA | 43 | 32 | 9 | 29 | 2 | 2 | 1.88 |
| Cisco NY | 23 | 25 | 7 | 9 | 1 | 2 | 1.96 |
| Maloney Cin | 45 | 30 | 20 | 44 | 2 | 4 | 2.00 |
| Farrell Htn | 42 | 35 | 13 | 31 | 4 | 1 | 2.14 |
| Craig StL | 46 | 37 | 5 | 22 | 3 | 1 | 2.15 |
| Drysdale LA | 66 | 45 | 13 | 44 | 5 | 1 | 2.18 |
| Bunning Phi | 44 | 43 | 11 | 43 | 4 | 1 | 2.45 |
| Gibson StL | 49 | 43 | 22 | 33 | 3 | 0 | 2.57 |
| Fischer Mil | 41 | 30 | 6 | 17 | 4 | 1 | 2.63 |
| O'Toole Cin | 23 | 25 | 6 | 15 | 2 | 1 | 2.74 |
| Johnson Htn | 52 | 34 | 14 | 25 | 3 | 3 | 2.77 |
| Gibbon Pgh | 39 | 29 | 16 | 24 | 2 | 1 | 2.77 |
| Bennett Phi | 50 | 48 | 13 | 20 | 4 | 2 | 2.88 |
| Jackson NY | 50 | 42 | 12 | 30 | 3 | 4 | 2.88 |
| Bruce Htn | 31 | 34 | 6 | 34 | 4 | 1 | 2.90 |
| Cloninger Mil | 31 | 22 | 8 | 16 | 2 | 2 | 2.90 |
| Simmons StL | 46 | 38 | 8 | 17 | 4 | 2 | 3.13 |
| Nuxhall Cin | 37 | 26 | 11 | 24 | 2 | 2 | 3.16 |
| Hendley SF | 37 | 33 | 12 | 23 | 2 | 3 | 3.16 |
| Stallard NY | 47 | 42 | 10 | 27 | 2 | 4 | 3.26 |
| Sadecki StL | 22 | 21 | 7 | 12 | 1 | 3 | 3.27 |
| Koufax LA | 38 | 24 | 12 | 33 | 2 | 3 | 3.32 |
| Law Pgh | 36 | 32 | 7 | 18 | 1 | 2 | 3.50 |
| Moeller LA | 38 | 35 | 7 | 25 | 1 | 3 | 3.55 |
| Ellsworth Chi | 48 | 44 | 12 | 30 | 2 | 4 | 3.56 |
| Buhl Chi | 30 | 25 | 5 | 16 | 3 | 1 | 3.60 |
| Face Pgh | 15 | 17 | 4 | 8 | 2 | 2 | 3.60 |
| Sanford SF | 47 | 45 | 19 | 28 | 3 | 3 | 3.64 |
| Jay Cin | 27 | 30 | 3 | 13 | 1 | 2 | 3.67 |
| Tiefenauer Mil | 21 | 18 | 5 | 13 | 1 | 3 | 3.86 |
| Shantz StL | 9 | 8 | 5 | 7 | 1 | 3 | 4.00 |
| Purkey Cin | 29 | 31 | 10 | 19 | 1 | 2 | 4.03 |
| Broglio StL | 46 | 46 | 16 | 24 | 2 | 2 | 4.11 |
| Sadowski Mil | 37 | 27 | 16 | 21 | 2 | 2 | 4.14 |
| Miller LA | 21 | 25 | 12 | 20 | 0 | 3 | 4.29 |
| Spahn Mil | 48 | 50 | 18 | 20 | 2 | 3 | 4.31 |
| Brown Htn | 29 | 35 | 5 | 10 | 1 | 3 | 4.34 |
| Friend Pgh | 49 | 52 | 14 | 27 | 3 | 2 | 4.41 |
| Jackson Chi | 49 | 45 | 10 | 27 | 5 | 2 | 4.59 |
| Veale Pgh | 41 | 43 | 17 | 30 | 1 | 3 | 4.83 |
| Owens Htn | 24 | 27 | 7 | 15 | 1 | 2 | 4.88 |
| Willhite LA | 20 | 18 | 8 | 10 | 1 | 2 | 4.95 |
| Nottebart Htn | 42 | 44 | 9 | 24 | 0 | 5 | 5.14 |
| Bearnarth NY | 17 | 21 | 10 | 5 | 2 | 3 | 5.29 |
| Culp Phi | 21 | 21 | 11 | 17 | 1 | 3 | 6.43 |
| Mahaffey Phi | 30 | 31 | 17 | 16 | 2 | 2 | 6.90 |
| Tsitouris Cin | 20 | 24 | 14 | 14 | 1 | 2 | 7.20 |
| Lemaster Mil | 26 | 30 | 11 | 19 | 3 | 2 | 7.27 |

WILLIS DELHOMME, 440 champion from class AA Northside of Lafayette, has signed with Northeast Louisiana State. The quarter-miler has run the 440 in 48.9, fastest time in the state by a white high school athlete this year and ran on three record-breaking relay teams.

FUTURE INDIAN

## Delhomme Ties Composite Mark

ALEXANDRIA, La. (AP) — One composite high school record was bettered and another equalled Saturday in the inaugural Preptacular track and field meet here.

Lafayette's mile relay team of Bob Holliday, Ken Lewis, Jimmy Chappel and Maurice LeBlanc posted a 3:22.5 to etter the record it set last week in the triple-A track meet by four-tenths of a second.

Willis Delhomme of Northside of Lafayette tied the composite record in the 440 in :48.5. The record was set by Pineville's Robert Cavanaugh.

Delhomme was named the outstanding track performer while Lafayette's Richard Graves was voted the outstanding field man. Graves won the high jump with a leap of 6-4.

Harold Stephens of Lee High of Baton Rouge, was the only triple winner, copping the low hurdles, the broad jump and the triple jump.

Summary:

440 relay—1, Northside (Willis, eDlhomme, Johnny Thibodeaux, Don Credeur, Darrell Stotes). 2, Bolton. 3, Neville. 4, Byrd. 5, Lockport. 43.

880 relay—1, Northside (Delhomme, Thiodeaux, Credeur, Stoutes). 2. Bolton. 3, Lafayette. 4, Byrd. 1:29.4.

Mile relay—1, Lafayette (Bob Holliday, Ken Lewis, Jimmy Chappel, Maurice LeBlanc). 2, Tallulah. 3, Northside. 3:22.5.

100—1, Malcolm Gott (Crowley) 2., Frank LaBruzzo (Lockport). 3, David Stokes (Baton Rouge). :09.9.

220—1, Sott (Crowley). 2, Richard Golmon (Bolton). 3, Harold Stephens (Lee). Race ran on curve. :22.1.

440—1, Delhomme (Northside). 2, Larry Bishop (Cathedral). 3, LeBlanc (Lafayette). 4, Larry Eason (Mansfield). :48.5.

880—1, Bill Simmons (Baton Rouge). 2, Billy Butler (Oakdale). 3, John Kipp Bossier). 4, Mike Roberts (Byrd). 5, John Harrell. 1:57.8.

Mile—Clarence Bell (Jena). 2, Gordon Blanchard (Catholic Br). 3, Ken Williamson (Bolton). 4:30.4.

Low Hurdles—1, Stephens (Lee). 2, David Stokes (Baton Rouge). 3, Don Fredeur (Northside). 4, Gray Easterling (Bolton). 5, Wayne Blanchard (Port Allen). :19.4.

High hurdles—1, Bo Rosenthal (Bolton). 2, Easterling (Bolton). 3, Blanchrd (Port Allen). 5, Cardell Dartez. :14.55

Discus—1, Mark Lumpkin (Lake Charles). 2, Rodney Walton (Fair Park). 3, Joe Reding (Bossier). 4, Johnny Manning (Natchitoches). 154-7½.

Special discus—1, Tim Hall (La. Tech). 2, Jim Goodwin (Henderson State). 3, Sammy Goodwin (La. Tdch). 164-11.

Shot put—1, Reding (Bossier). 2, Bob Hargett (Lafayette). 3, Ardian D'Armand (Baton Rouge). 56-7.

Javelin—1, Bobby Barnes (Sulphur). 2, Marvin Bernard (Bolton). 199-3.

WILLIS DELHOMME

## Northeast Signs 440 Star To Scholarship

Willis Delhomme, state class AA 440 champion from Northside High of Lafayette, has signed a track scholarship agreement with Northeast State.

The ace quarter-miler ran a 48.5 Saturday in the Preptacular meet at Alexandria — the best time in the state this year by a white high school athlete and the seventh fastest prep clocking the nation.

He ran two relay events, the 880 and 440, before registering the outstanding one lap mark.

The short baton race was only 10 minutes before the quarter run and Delhomme actually did two stints on that one. The starter's gun jammed on a false start and the Northside flash completed his 110 lead off leg before being called back.

In addition the 140-pound runner recorded a 48.9 in the state Class AA meet at Ruston and has had other times of 49.0 and 49.5. He has been consistently below 50 seconds in his specialty the last half of the season.

Delhomme ran on Northside relay teams that recorded times of 42.8 in the 440, 1:29.1 in the 880 and 3:23.2 in the mile. The 440 and 880 clockings set Louisiana High School Athletic Association composite records while the mile time was the second fastest in the state this season.

Coach Charles Lancon's Northside team finished second in the state class AA meet.

Northeast Coach Bob Groseclose signed DelHomme at the athlete's home in Lafayette. He called Delhomme "one of the state's best college prospects," and noted that he would help fill vacancies created by the graduation of John Baker and Doug Constant, members of Northeast's crack mile relay team.

Delhomme's signing is the first announced by Northeast, beaten only once this season and Gulf States Conference track champion for the third straight time and fifth in the past six years.

The new recruit lettered four years in high school track and was recently chosen co - winner of the "Most Outstanding Track Man" award at Northside.

## White Sox Bow To Washington By 3-1 Count

WASHINGTON (AP) — Pitcher Bennie Daniels contributed a two-run homer to his own cause and profited by some zany Chicago base running Saturday as the Washington Senators defeated the White Sox 3-1.

The White Sox had the bases loaded, two out, and Ron Hansen at bat in the top of the eighth when Ron Kline came in to relieve Daniels.

| CHICAGO | ab | r | h | bi | WASHINGTON | ab | r | h | bi |
|---|---|---|---|---|---|---|---|---|---|
| H'sh'b'gr cf | 4 | 1 | 1 | 0 | Zimmer 3b | 4 | 0 | 1 | 0 |
| McCraw 1b | 4 | 0 | 1 | 0 | Blas'ame 2b | 4 | 0 | 0 | 0 |
| Robinson rf | 4 | 0 | 0 | 0 | Blas'ame 2b | 4 | 0 | 0 | 0 |
| Ward 3b | 2 | 0 | 1 | 0 | Hinton lf | 4 | 0 | 3 | 0 |
| cBuford 3b | 3 | 0 | 0 | 0 | King rf | 4 | 0 | 2 | 0 |
| Nicholson lf | 4 | 0 | 0 | 0 | Skowron 1b | 4 | 0 | 1 | 0 |
| Weis 2b | 4 | 0 | 0 | 0 | Lock cf | 4 | 1 | 2 | 1 |
| Martin c | 3 | 0 | 0 | 0 | Brumley c | 4 | 0 | 3 | 0 |
| Herbert p | 1 | 0 | 0 | 0 | Kennedy ss | 4 | 1 | 2 | 0 |
| aStephens | 1 | 0 | 0 | 0 | Daniels p | 3 | 1 | 1 | 2 |
| Fisher p | 0 | 0 | 0 | 0 | Kline p | 1 | 0 | 0 | 0 |
| bMinoso | 1 | 0 | 1 | 0 | | | | | |
| Wilhelm p | 0 | 0 | 0 | 0 | | | | | |
| Totals | 31 | 1 | 4 | 0 | Totals | 36 | 3 | 15 | 3 |

a—Grounded out for Herbert in 6th; b—Singled for Fisher in 8th; c—Ran for Ward in 8th.

| | |
|---|---|
| Chicago | 000 000 010— 1 |
| Washington | 000 102 00x— 3 |

E—Zimmer, Kennedy, Blasingame. PO-A—Chicago 24-11, Washington 27-14. DP—Hansen and McCraw. LOB—Chicago 6, Washington 9.
2B—King. HR—Lock, Daniels.

| | IP | H | R | ER | BB | SO |
|---|---|---|---|---|---|---|
| Herbert L, 1-3 | 5 | 10 | 1 | 1 | 0 | 1 |
| Fisher | 2 | 4 | 2 | 2 | 0 | 0 |
| Wilhelm | 1 | 1 | 0 | 0 | 0 | 2 |
| Daniels W, 4-2 | 7 2-3 | 4 | 1 | 0 | 3 | 4 |
| Kline | 1 1-3 | 0 | 0 | 0 | 0 | 0 |

U—McKinley, Soar, Salerno, Valentine.

## Dixie Seniors

MONDAY
Cubs vs. People's Homestead, 5:15
Krauss & Cahn vs. Hill Lumber, 7:00

WEDNESDAY
Eppinette-Crowe vs. Krauss & Cahn, 5:15
Haddad's vs. People's Homestead, 7:00

SATURDAY
Eppinette-Crowe vs. Haddad's, 1:30
Hill Lumber vs. Cubs, 3:30
(Games at Legion Stadium)

## Cincinnati Beats Cubs With Three Round Trippers

CHICAGO (AP) — Bases-empty home runs by Johnny Edwards, Bob Skinner and Gordie Coleman carried Cincinnati to a 5-2 victory over Chicago Saturday.

Coleman's homer came in the Reds' two-run eighth that sealed the triumph for Joe Nuxhall, his third in five decisions. Frank Robinson singled, stole second, went to third on a sacrifice and scored on Edwards' single for the other run.

| CINCINNATI | ab | r | h | bi | CHICAGO | ab | r | h | bi |
|---|---|---|---|---|---|---|---|---|---|
| Rose 2b | 5 | 0 | 0 | 0 | Stewart 2b | 3 | 1 | 1 | 1 |
| Skinner lf | 5 | 1 | 3 | 1 | Brock rf | 3 | 0 | 1 | 0 |
| Pinson cf | 4 | 0 | 1 | 1 | aBurke | 1 | 0 | 0 | 0 |
| Coleman 1b | 4 | 1 | 3 | 1 | Burton rf | 0 | 0 | 0 | 0 |
| Johnson 1b | 0 | 0 | 0 | 0 | Williams lf | 4 | 0 | 1 | 0 |
| Robinson rf | 4 | 1 | 1 | 0 | Santo 3b | 3 | 1 | 1 | 0 |
| Cardenas ss | 3 | 0 | 0 | 0 | Banks 1b | 4 | 0 | 0 | 0 |
| Edwards c | 4 | 1 | 3 | 2 | Rodgers ss | 4 | 0 | 2 | 1 |
| Boros 3b | 4 | 0 | 1 | 0 | Bertell c | 4 | 0 | 1 | 0 |
| Nuxhall p | 4 | 1 | 0 | 0 | Cowan cf | 4 | 0 | 1 | 0 |
| | | | | | Hobbie p | 1 | 0 | 0 | 0 |
| | | | | | McDaniel p | 1 | 0 | 0 | 0 |
| | | | | | Spring p | 0 | 0 | 0 | 0 |
| Totals | 37 | 5 | 12 | 5 | Totals | 32 | 2 | 8 | 2 |

a—Grounded out for Brock in 8th.

| | |
|---|---|
| Cincinnati | 000 110 120—5 |
| Chicago | 100 001 000—2 |

E—Stewart. PO-A—Cincinnati 27-11, Chicago 27-12. DP—Rose, Cardenas and Coleman; Santo, Stewart and Banks. LOB—Cincinnati 6, Chicago 6.
2B—Santo, Edwards, Williams, Rodgers, Cowan. HR—Stewart, Edwards, Skinner, Coleman. SB—Robinson. S—Cardenas.

| | IP | H | R | ER | BB | SO |
|---|---|---|---|---|---|---|
| Nuxhall, W. 3-2 | 9 | 8 | 2 | 2 | 3 | 6 |
| Hobbie, L 0-1 | 6 1-3 | 9 | 3 | 2 | 0 | 3 |
| McDaniel | 1 | 2 | 2 | 2 | 0 | 0 |
| Spring | 1 2-3 | 1 | 0 | 0 | 0 | 0 |

U—Crawford, Vargo, Forman, Jackowski. T—2:28. A—10,858.

## West Monroe Softball

ADULT STANDINGS

| | W | L |
|---|---|---|
| First Bap. Blues | 3 | 0 |
| Paper Makers | 2 | 0 |
| Tenn. Gas | 2 | 0 |
| Hawks | 2 | 0 |
| Sales Finance | 2 | 1 |
| Johnson's Rebels | 1 | 1 |
| Mets | 1 | 1 |
| First Bap. Gold | 1 | 1 |
| Highway Dept. | 1 | 2 |
| Outcast | 0 | 1 |
| Smith Hotchkess | 0 | 2 |
| Safeway Athletes | 0 | 2 |
| New Chap. Hill | 0 | 2 |
| Stag Shop | 0 | 2 |

NEXT WEEK'S SCHEDULE

Monday
First Bap. Gold vs. Sales Finance 6:30
Tenn. Gas vs. Safeway Athletes 8:30

Wednesday
Hawks vs. Mets 6:30
Outcasts vs. Safeway Athletes 8:30

Friday
First Bap. Blue vs. Sales Finance 6:30
Johnson's Rebels vs. First Bap. Gold 8:30

Saturday
Smith Hotchkess vs. Stag Shop 6:30
Paper Makers vs. Tenn. Gas 8:30

High School Standings

| | W | L |
|---|---|---|
| Boys Club Reds | 1 | 0 |
| Brownsville Meth. | 1 | 0 |
| R.L.D.S. | 1 | 0 |
| Boys Club Gold | 0 | 0 |
| Civil Air Patrol | 0 | 1 |
| Boys Club Blue | 0 | 2 |

Tuesday
Civil Air Patrol vs. R. L. D. S. 6:30
Brownsville Meth vs. Boys Club Gold 8:30

Thursday
Boys Club Red vs. Civil Air Patrol 6:30
Boys Club Blue vs. Brownsville Meth. 8:30

## Yankees' Power Beats Athletics; Maris Hits Two

NEW YORK (AP)—A pair of back-to-back home runs by Roger Maris and shots into the stands by Mickey Mantle and Joe Ppeitone helped end a three-game losing streak for the New York Yankees Saturday with a 10-6 victory over the Kansas City Athletics.

Maris hit his homers in the first and third innings with nobody on base. Mantle parked a 415-yard blow into the lower left field stands in the fourth, scoring Bobby Richardson. Pepitone added a solo homer in the seventh.

| KANSAS CITY | ab | r | h | bi | NEW YORK | ab | r | h | bi |
|---|---|---|---|---|---|---|---|---|---|
| Causey ss | 5 | 1 | 0 | 0 | Linz ss | 5 | 1 | 1 | 0 |
| Mathews cf | 5 | 1 | 1 | 0 | Rich'rd'n 2b | 3 | 2 | 1 | 2 |
| Charles 3b | 4 | 2 | 1 | 0 | Maris rf | 5 | 2 | 2 | 3 |
| Genitle 1b | 4 | 0 | 1 | 2 | Mantle cf | 5 | 1 | 1 | 2 |
| Alusik lf | 3 | 1 | 2 | 1 | Gonzalez 1b | 0 | 0 | 0 | 0 |
| Jimenez rf | 3 | 1 | 2 | 3 | Lopez lf | 3 | 1 | 1 | 0 |
| Lau c | 2 | 0 | 1 | 0 | P'pit'e 1b-cf | 4 | 1 | 4 | 2 |
| aEdwards | 1 | 0 | 0 | 0 | Howard c | 3 | 1 | 0 | 0 |
| Mont'gudo p | 0 | 0 | 0 | 0 | Boyer 3b | 3 | 0 | 1 | 1 |
| Green 2b | 3 | 0 | 0 | 0 | Williams p | 1 | 0 | 0 | 0 |
| Drab'sky p | 1 | 0 | 1 | 0 | Hamilton p | 2 | 1 | 0 | 0 |
| Grzenda p | 1 | 0 | 0 | 0 | Reniff p | 0 | 0 | 0 | 0 |
| Aker p | 1 | 0 | 0 | 0 | | | | | |
| bBryan c | 1 | 0 | 0 | 0 | | | | | |
| Totals | 34 | 6 | 9 | 6 | Totals | 34 | 10 | 11 | 10 |

a—Flied out for Lau in 8th; b—Flied out for Aker in 8th.

| | |
|---|---|
| Kansas City | 003 030 000— 6 |
| New York | 112 400 20x—10 |

E—Lau. PO-A—Kansas City 24-10, New York 27-14. DP—Richardson, Linz and Pepitone. LOB—Kansas City 6, New York 6.
2B—Jimenez, Alusik 2. 3B—Lopez, Boyer. HR—Jimenez, Maris 2, Mantle, Pepitone. SF—Alusik.

| | IP | H | R | ER | BB | SO |
|---|---|---|---|---|---|---|
| Drabowsky, L. 1-4 | 2 2-1 | 4 | 4 | 4 | 3 | 1 |
| Grzenda | 1 1-3 | 4 | 4 | 4 | 1 | 0 |
| Aker | 3 | 3 | 2 | 2 | 1 | 0 |
| Monteagudo | 1 | 0 | 0 | 0 | 0 | 0 |
| Williams | 3 | 4 | 3 | 3 | 2 | 1 |
| xHamilton, W, 2-0 | 4 | 5 | 3 | 3 | 2 | 2 |
| Reniff | 2 | 0 | 0 | 0 | 0 | 0 |

x—Faced 2 men in 8th.
HBP—By Aker (Howard). WP—Grzenda. U—DiMuro, Paparella, Drummond, Umont. T—2:40. A—11,145.

## Amateur Loop Doubleheader Slated Today

Falstaff and Piggly Wiggly tied up in an American Legion Amateur League doubleheader today at Bernstein park. Starting time is 2 p.m. for the opener, with the nightcap to follow.

In Saturday's action the All - Stars forfeited to Ouachita National Bank.

Eight members of West Point's swimming team are residents of Florida.

## Dixie League

KNOE edged Ryan Chevrolet, 4-3, in eight innings in Southside Dixie league action. Street had two for three for the winners. Baxter and Graves had two hits for the losers with Graves getting a homer.

| | |
|---|---|
| KNOE | 001 000 21—4 6 3 |
| Ryan | 010 110 00—3 7 1 |

WB — Kokonis and Tanner; LB—Warner and Kemp

In the second game, First Fidelity defeated Ouachita Bank, 4-2. McCarty had two hits for 1st Fidelity with a homer. Jones had two for three for the losers.

| | |
|---|---|
| Oua. | 000 011 0—2 7 1 |
| 1st | 200 002 x—4 6 2 |

WB — McCarty and Simpson;
LB—Murry and Kimbell

SOUTHSIDE LEAGUE
Saturday
Ryan Chevrolet vs. First Fidelity, 5:15
Ouachita Bank vs K N O E, 7:00
(Games at Southside Dixie Field)

NORTHSIDE LEAGUE
Thursday
Central Bank vs. Shell Oil, 5:15
Friday
Standard Lumber vs. Suncrest, 5:15
Central Bank vs. Southern Equipment, 7:00
(Games at Northside Dixie Feldl)

## Boyer, Javier Lead Cardinals

BEAT BRAVES, 6-5

ST. LOUIS (AP)—Ken Boyer and Julian Javier each drove in two runs as St. Louis handed Milwaukee its fourth straight defeat Saturday, 6-5.

Boyer, who had four hits, singled home Doug Clemens in the third inning and sent Carl Warwick home with what turned out to be the winning run in the eighth.

Javier singled across Jeoff Long and im McCarver in the Cards' three-run fifth.

The Braves threatened the Cardinals, scoring in the eighth on doubles by Frank Bolling and Rico Carty and adding a pair in the ninth.

Glen Gabrielson singled with one out in the ninth. Mike de la Hoz then forced him at second before Denis Menke clouted a home run off Ron Taylor. The Cardinal reliever, however, got Bolling on a pop up.

Southpaw winner Ray Sadecki, with the aid of three double plays, set down the Braves on seven hits before giving way to Taylor with two out and a man on second in the eighth.


NEED CASH for VACATION FUN?
...or whatever the reason may be, you get cash quick at Gulfco.

DAN BOWKER

36 Mos. To Pay ON CONSOLIDATION LOANS

One call to our office and your money will be waiting for you. We'll loan you the necessary cash to pay off all of your debts. Come in now!

Gulfco Finance Co.
309 Natchitoches Ph. 325-4626 West Monroe

OTHER AREA OFFICES
"The Home of Speedy Cash"

| | | |
|---|---|---|
| JENA | Old Post Office | 2-8133 |
| LAKE PROVIDENCE | 213 Lake Street | 1108 |
| ST. JOSEPH | Plank Road | 3287 |
| TALLULAH | 307 E. Green | 1898 |
| VIDALIA | 503 Carter | 336-4326 |
| OAK GROVE | | 428-2386 |



Some air conditioners guarantee their PARTS

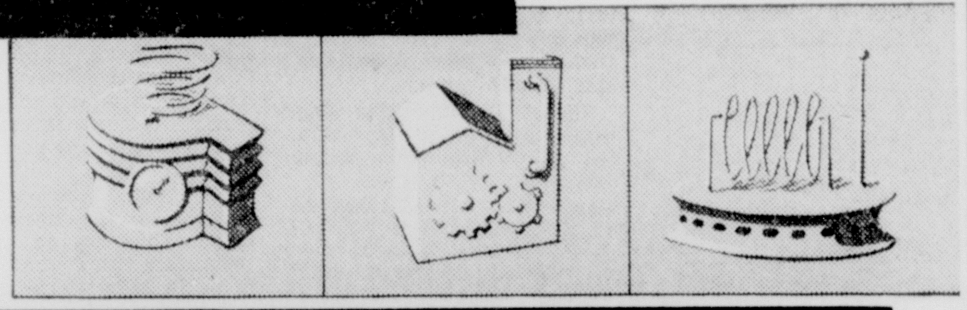

1964 Friedrich also guarantees what its parts will DO

to keep you COOL and COMFORTABLE all summer!

Yes, Friedrich guarantees performance—guarantees the cooling capacity, the air circulation, and the operating economy of every Friedrich model. And by guaranteeing performance, Friedrich is actually guaranteeing your comfort. Why take chances? Get the full-powered 1964 Friedrich—the room air conditioner that gives you

GUARANTEED PERFORMANCE

Haddad Hardware
North 5th at Pine
Phone FA 3-9689
Appliances—Hardware Sporting Goods
STORE HOURS 8 A.M. TILL 6 P.M.
OPEN TILL 8:00 P.M. FRIDAYS
Free Storeside Parking



SPORTS CENTER
2901 LOUISVILLE AVENUE
GUARANTEED FOR 1 YEAR!
Sportsmen's Hooded RAIN JACKET

Long Wearing VINYL
Reg. $2.95
$1.99
Camouflage Color
Buy Several At THIS LOW DISCOUNT PRICE
• ALL FIRST QUALITY
• FINGER TIP LENGTH
• LONG ENOUGH TO COVER TOP OF FISHING BOOTS
• CARRYING CASE INCLUDED
All Sizes for Men, Women, Youths
KEEP ONE IN YOUR CAR, GOLF BAG, TACKLE BOX, OFFICE!



AUTO RACES
STOCK CARS & MODIFIED
ACTION & THRILLS AT
WEST MONROE SPEEDWAY
1/4-Mile Track Off Jonesboro Rd.
Sunday, May 17
Time Trials Start 1:30 PM



CATFISH & HUSH PUPPIES ALL YOU CAN EAT! $1.25
12 OZ. BONUS CLUB STEAK $1.50
BARREL OF Broasted Chicken $3.50
WHOLE Broasted Chicken $1.69
Walt's Restaurant
1315 Cypress West Monroe FA 2-9396

COMIN' UP AFIELD

# Probe Uses Of Chemicals

With Sam Hanna

### Ouachita Is Tops

If you like to keep up with the Louisiana game program, you should get a copy of the 10th Biennial Report, 1962-63, published by the Wild Life & Fisheries Commission.

It contains much information.

**For one thing, it brings out that in 1962-63 some 260,862 hunting licenses were sold in Louisiana, or an increase over 247,227 sold in 1961-62.**

Compare this to the number of fishing licenses sold, which was 196,419, although all of us know that fishermen far outnumber hunters. Louisiana doesn't have a universal fishing license.

While we know that the number of fishermen is increasing annually, the report shows that the number of fishing licenses sold actually declined from 1961-62 when 202,297 licenses were sold.

**We'll get back to the fishing licenses later, but the report also shows that Ouachita Parish led the state in the number of big game licenses sold with 5,955.**

This is because Ouachita is in the heart of the good deer hunting area of Louisiana and of course has the biggest population in Northeast Louisiana.

Another interesting point included in the report is a map showing what resident small game licenses cost in each state. All of us have heard the howls of complaints about our own state going up from $1 to $2.

**Yet Louisiana, Oklahoma and Colorado, charging $2 for a hunting license, are the lowest in the entire United States. And it should be pointed out that Colorado has other licenses costing more money so that the hunter who wants to kill four or five deer can do so legally and at the same time put a few bucks in the kitty for the state.**

It would be wise for Louisiana to have a system whereby those hunters who want to kill four or five deer could do so legally by buying extra licenses. Those who can kill that many deer in Louisiana do so anyway.

At any rate the map points out that Louisiana is at the rock bottom on the cost of a license and yet we have some people who grumble.

**Now one of the most significant things brought out in this report is the comparison of hunting and fishing licenses. While our hunting licenses increased, our fishing licenses decreased — yet more people are fishing.**

It's bad that our fishing licenses dropped, because this represents an even bigger loss in revenue to Louisiana.

For example, Louisiana is losing money under the Dingell-Johnson Act because we don't have a universal fishing license. The Dingell - Johnson Act rebates to the states funds from taxes collected by the federal government off fishing equipment like rods and reels. The Pittman - Robertson Act does the same thing with guns and ammunition.

**Yet, during the fiscal year 1963-64, Arkansas has received $400,417.15 from the government under these acts while Louisiana has received only about $300,000 — and Louisiana has more people. But we don't have the universal fishing license and this means that our money is collected by the government and given to other states. This money we could use for research and development.**

It's not federal aid; it's tax money we're entitled to, but are not receiving because the Legislature has never grown up enough to pass the universal fishing license.

This, of course, is not contained in the report published by the commission, but if you're interested in wildlife you should study the 10th Biennial Report.

**It's a good one.**

### Total Turkey Kill

The Wild Life & Fisheries Commission has received reports on 260 turkey kills in Louisiana during the recent season. This figure, according to Director L. D. Young Jr., is higher than last year's total kill.

Reports of turkey will continue to trickle in, but the commission, at last count, had a 260 gobbler kill. Of known kill, the Florida parishes accounted for 165 and Northeast Louisiana, 95.

**This, of course, is down for Northeast Louisiana, mainly because the Delta just didn't have the season that it's had in the past. Remember, too, that it rained quite a bit during the turkey season.**

At any rate, it should be pointed out that Louisiana on a whole had a good season, especially when you consider the fact that just a few years ago we didn't even have any wild turkeys to speak of.

A restocking program and good protection have paid off. And the commission plans to continue live - trapping and releasing of turkeys in areas where the habitat is suitable.

**We would like to see the turkey make a comeback all over the state, because without a doubt he is the finest game species we have. He's plain hard to corner.**

Meantime, Arkansas had a big turkey season, coming up with a total kill of 1,181 turkeys. Last year the kill was 768, but Arkansas has more turkeys than we have.

And, according to the Arkansas Game and Fish Commission, the turkey population is on the increase in Arkansas.

### Big Zoo Day

Those who like wildlife will enjoy the Third Annual Zoo Day at the Bernstein Park zoo today sponsored by the Monroe Optimist Club.

**We say this, because Kit Beecher, the zoo director, does such an excellent job of handling snakes and animals in his demonstrations to the public.**

Kit will be featured on-the-hour, conducting his demonstrations from a stage. He will milk rattlesnakes and even handle an alligator, plus his other demonstrations with monkeys.

It's a good show.

**And besides that the purpose is good.**

Funds collected from contributions at the gate and revenue off the hotdogs, soda pop and peanuts will go back into the development of the zoo as an Optimist Club project.

For instance, today's Zoo Day is dedicated to the construction of a Children's Zoo at Bernstein Park. Plans already have been drawn for the addition where children can have a new place to go.

**Zoo Day today satrts at 9 a. m. and continues through 9 p. m., featuring band music by the Ouachita Parish High School Band, dedication of the lion house for OPHS and a hootenanny tonight.**

### Little Man's Corner

The weather turned off like spring and the little men made news afield.

**At the capitol in Baton Rouge, reports had it that Joe Hair Jr., who grew up in Winnsboro and now lives in Baton Rouge where he owns a flying service, may be the next wildlife director.**

Joe flew Gov. John McKeithen during the campaign. Also being mentioned as a possible successor to L. D. Young is E. J. Grizzaffi, former Morgan City lawmaker.

There was one report that John Hunt of Monroe was offered the post, but this isn't so. Hunt probably will be McKeithen's successor on the Public Service Commission.

**Meantime, on the fishing scene, Monroe anglers having luck at Black Bayou included Milford Humphries, 50 bream, William Phillips and Bob Archer, 35 big bream, Ned Bolan, 75 bream, Mr. and Mrs. James Hemphiss, 75 bream and six chinkapins, Marvin Hill, 26 specs, and Lewis Cook and J. S. Spaley, who caught 20 large bream within an hour.**

The fish are going for shrimp, crickets and worms.

At Lake Louie, Mark Butler and Shirley Evans of Winnsboro landed the limit of bass.

**But the best fishing story of the week came from Lake Providence. Mr. and Mrs. Howard Brown, so the story goes, were fishing the big lake last Saturday night when a four-pound bass jumped in the boat, hitting Mrs. Brown. Mildred Rushing says it's the truth.**

From Rayville, Mr. and Mrs. Joe Harper and Joe Harper Jr., joined by Mr. and Mrs Jack Mann, caught bream and catfish on crickets and worms at Lake St. John.

Bob Beck and J. K. Friday of Lake St. John landed the limit of bass at St. John.

**In the Ferriday area, Hy Standiford caught the limit of bream in Willow Lake below Jonesville. Tommy and Teressa Guercio got the limit of bass in Lake Concordia.**

From Vidalia, Jack Massengail got the limit of bream in Concordia while Mr. and Mrs. Sterling Brown and son Newt of Jena got the limit of bass at Deer Park.

Powell Kaiser and Willie Goss of Vidalia landed the limit of bream in a barpit near Deer Park.

From Winnsboro, Guy Kincaid and John Lee Kincaid used bomber baits to land 20 bass at Bayou Louie.

---

Outfielder-third baseman Jim Hickman of the Mets batted only .229 last season but he hit 17 home runs as a sophomore.

DENNIS MENKE of the Milwaukee Braves is almost home with the first run of Saturday's St. Louis, Brave game at St. Louis in the third inning. Cardinal catcher, Tim McCarver, waits for the throw, too late. (AP Wirephoto)

1ST FOREIGNER IN 45 YEARS

# Jimmy Clark Grabs Pole Position At Indianapolis

INDIANAPOLIS, Ind. (UPI)—World Grand Prix Champion Jimmy Clark of Scotland, runnerup in last year's race, Saturday became the first froeigner in 45 years to grab the pole position for the Memorial Day 500 auto race in record-shattering speed.

With an estimated 225,000 fans roaring approval, the slight but handsome Scot blazed around the speedway at an average clip of 158.828 miles per hour in his green, rear-engine Lotus-Ford and he had a top lap of 159.377 mph to smash Parnelli Jones' 1963 mark by wide margins.

Clark was the fourth qualifier on a slightly overcast day with temperatures in the 70s and nobody could catch him—not even hotshot Bobby Marshman, the first driver to hit 160 mph in practice, and Jones, who surrendered the pole he won two years running.

He thus became the first foreigner to win the lead position since Frenchmen Rene Thomas turned the trick in 1919.

Fifteen other drivers qualified on the first day of the trials, leaving 17 positions to be filled today and next weekend for the holiday classic.

The sixteen qualifiers averaged 153.664 mph, compared with the overall field average of 149.028 last year.

Jones set the qualifying marks of 151.847 and 151.153 mph last year for one and four laps respectively. His one-lap record was eclipsed 51 times Saturday and his four lap mark was topped by 15 of the 16 qualifiers.

Eight cars qualified Saturday were rear - engine creations while eight others were of the conventional roadster design. Filling out the front row were Marshman, Pottstown, Pa., 157.867 mph, and two-time "500" winner Rodger Ward, Indianapolis, 156.406 mph.

## Recreation Softball

There will be a meeting Monday night at Benoit Center to organize the Midget, Junior, and Senior Softball leagues for boys.

The Midget League is for boys 13 and under, the Junior League is for boys 16 and under and the Senior League is for boys 15 and under.

The Midget league will meet at 6:00, the Junior at 6:15 and the Senior at 6:45. Anyone desiring to enter a team should attend these meetings.

**INDUSTRIAL LEAGUE**

**Monday**

Cooley Printing vs. Central Bank, 6:30
A.B.C. Finance vs. Jaycees, 8:00
(Games at Benoit)
P.M.C. vs. Coca Cola, 8:00
Optimist A vs. Optimist B, 6:30
(Games at Selman)

**Friday**

Optimist A vs. Jaycees, 6:30
Central Bank vs.Optimist B, 8:00
(Games at Benoit)
Cooley Printing vs. Coca Cola, 8:00
A.B.C. Finance vs. P.M.C., 6:30
(Games at Selman)

**CHURCH "A" LEAGUE**

**Monday**

Southside Meth. vs. College Place, 6:30
Victory vs. 1st Christian, 8:00
(Games at Sherrouse)

**Tuesday**

Parkview vs. Central, 8:00
(Game at MOP)

**Friday**

Victory vs. Southside Meth, 6:30
College Place vs. Parkview, 8:00
(Games at MOP)
First Christian vs. Central, 7:00
(Game at Barkdull-Faulk)

**CHURCH "B" LEAGUE**

**Tuesday**

1st Bapt. vs. Temple, 6:30
Good Hope vs. Emmanuel, 8:00
(Games at Benoit)
Church of God vs. College Place, 6:30
(Game at MOP)

**Thursday**

Church of God vs. Good Hope, 7:00
(Game at Bardull-Faulk)

**Friday**

Ridge Ave. vs. Col. Place, 6:30
Frist Bapt. vs. Emmanuel, 8:00
(Games at Sherrouse)

**CHURCH "C" LEAGUE**

**Tuesday**

College Place vs. Fair Park, 6:30
N. Monroe Bapt. vs. St. Marks, 8:00
(Games at Selman)
College Church of Christ vs. Lakeshore, 6:30
Calvary vs. Edgewood, 8:00
(Games at Barkdull-Faulk)

**Thursday**

Edgewood vs. St. Marks, 6:30
Fair Park vs. Lakeshore, 8:00
(Games at Benoit)
College Church of Christ vs. N. Monroe Bapt., 6:30
Calvary vs. Col. Place, 8:00
(Games at Sherrouse)

**CHURCH "D" LEAGUE**

**Monday**

New Light vs. Southside Bapt., 6:30
Winn. Rd. Bapt., vs. Memorial Meth, 8:00
(Games at MOP)

**Tuesday**

College Place vs. Parkview, 6:30
Good Hope vs. Faith Bapt., 8:00
(Games at Sherrouse)

**Thursday**

Faith Bapt. vs. College Place, 6:30
Southside Bapt. vs. Memorial Meth, 8:00
(Games at Selman)
Good Hope vs. Winn. Rd. Bapt., 6:30
Parkview vs. New Light, 8:00
(Games at MOP)

Ladies League will begin play next week.

---

West Point swimming coach Jack Ryan won the Big Ten 440-yard freestyle swimming crown in 1943 while at Ohio State.

## Radatz's Single In 10th Inning Gives Sox Win

BOSTON (AP)—Relief pitcher Dick Radatz singled with the bases loaded in the 10th inning Saturday, scoring Lou Clinton and giving the Boston Red Sox a 6-5 victory over Minnesota.

Radatz hit a 3-2 pitch off Jim Perry, who replaced Jerry Arrigo after Clinton doubled Carl Yastrzemski to third with one out. Yastrzemski had walked.

After Perry came in, he walked Tony Conigliaro purposely, then got Bob Tillman to force Yastrzemski at the plate for the second out before Radatz hit to right field.

The Red Sox tied the game 5-5 in the ninth on singles by Dick Stuart and pinch hitters Russ Nixon and Dick Williams. Ed Bressoud smashed a solo home run in the eighth for Boston.

Home runs by Harmon Killebrew in the sixth and Bob Allison in the eighth had broken a 3-3 tie and put the Twins into the lead 5-3.

| MINNESOTA | ab | r | h | bi | BOSTON | ab | r | h | bi |
|---|---|---|---|---|---|---|---|---|---|
| Versalles ss | 4 | 0 | 1 | 1 | Jones 2b | 4 | 0 | 1 | 0 |
| Rollins 3b | 5 | 0 | 0 | 0 | Bressoud ss | 5 | 2 | 2 | 1 |
| Oliva rf | 5 | 0 | 0 | 0 | Y'trze'ski cf | 4 | 1 | 1 | 2 |
| Allison 1b | 4 | 2 | 2 | 1 | Malzone 3b | 5 | 0 | 1 | 0 |
| Hall cf | 4 | 0 | 1 | 1 | Stuart 1b | 4 | 0 | 1 | 0 |
| Killebrew lf | 4 | 1 | 1 | 1 | aMantilla | 0 | 0 | 0 | 0 |
| Battey c | 3 | 1 | 1 | 0 | Clinton rf | 1 | 1 | 1 | 0 |
| Allen 2b | 4 | 1 | 1 | 0 | Conigliaro lf | 4 | 2 | 2 | 1 |
| Stange p | 2 | 0 | 0 | 0 | Tillman c | 5 | 0 | 1 | 0 |
| Pleis p | 1 | 0 | 0 | 0 | Meilas rf | 3 | 0 | 0 | 0 |
| Fischer p | 0 | 0 | 0 | 0 | bNixon | 1 | 0 | 1 | 0 |
| Arrigo p | 0 | 0 | 0 | 0 | cWilson | 0 | 0 | 0 | 0 |
| Perry p | 0 | 0 | 0 | 0 | Radatz p | 1 | 0 | 1 | 1 |
| | | | | | Lamabe p | 3 | 0 | 0 | 0 |
| | | | | | Heffner p | 0 | 0 | 0 | 0 |
| | | | | | dWill'ms 1b | 1 | 0 | 1 | 1 |
| **Totals** | 36 | 5 | 7 | 4 | **Totals** | 41 | 6 | 13 | 6 |

A—Ran for Stuart in 9th; b—Singled for Meilas in 9th; c—Ran for Nixon in 9th; d—Singled for Heffner in 9th.

| | |
|---|---|
| **Minnesota** | **010 021 010 0—5** |
| **Boston** | **200 100 011 1—6** |

E—Battey, Lamabe, Malzone. PO-A—Minnesota 29-12 (2 out in 10th when winning run scored). Boston 30-12. DP—Stange, Versalles and Allison; Malzone, Jones and Stuart. LOB—Minnesota 6, Boston 9.

2B—Allison, Bressoud, Clinton. HR—Yastrzemski, Conigliaro, Killebrew, Allison, Bressoud. S—Versalles. SF—Hall.

| | IP | H | R | ER | BB | SO |
|---|---|---|---|---|---|---|
| Stange | 7 1-3 | 8 | 4 | 3 | 0 | 4 |
| yPleis | 2-3 | 1 | 1 | 1 | 0 | 0 |
| Fischer | 1 | 2 | 0 | 0 | 1 | 0 |
| Arrigo, L, 2-1 | 1-3 | 1 | 1 | 1 | 1 | 1 |
| zPerry | 1-3 | 1 | 0 | 0 | 1 | 0 |
| xLamabe | 7 | 7 | 5 | 4 | 3 | 5 |
| Heffner | 2 | 0 | 0 | 0 | 0 | 2 |
| Radtaz, W, 3-1 | 1 | 0 | 0 | 0 | 0 | 1 |

x—Faced 2 men in 8th; y—Faced 1 man in 9th; z—Faced 3 men in 10th.

PB—Tillman, Battey. U—Napp, Rice, Stewart, Stevens. T—3:05. A—8,272.


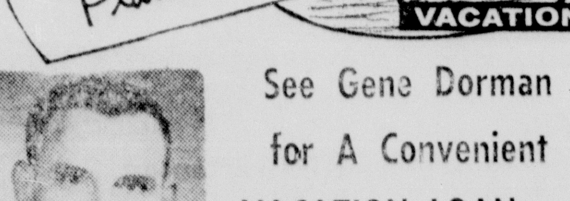


See Gene Dorman for A Convenient VACATION LOAN...

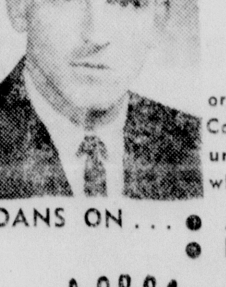

or Call Gene at 325-3872 for a Quick, Confidential Loan to pay bills, to meet unexpected expenses or for any worthwhile purpose.

LOANS ON... • AUTO • FURNITURE • REAL ESTATE • SIGNATURE

"Where Your Business Is Appreciated"

IFC Loan Corp.

317 North 2nd 325-3872

Plenty of Convenient Parking Available


TIME TRIALS AT 1:30

# Races Set For Today At Local Speedway

Time trials begin at 1:30 today at West Monroe Speedway where some of the top stock car drivers in several states will compete in stock and modified events, according to J. Roy Smith, president and promoter at the speedway. The races begin at 2 p. m., after the completion of the time trials.

"We've had some tough breaks in getting the new track opened," Smith said, "but we've got all the bugs out now and we expect a top show this Sunday."

He explained that two weeks ago the opening of the track was postponed due to a conflict in schedules with a Jaycee-sponsored motorcycle contest. A week later, last Sunday, the race was postponed due to the failure of a sprinkling system which would have prevented dust on the track.

The dust was so bad last Sunday that Smith decided to cancel.

"But the dust problem has been conquered and our track will be in top shape. We intend to give the fans a good show," Smith declared.

The roster of entries includes a bevy of top drivers, such as Ellis Palasini, of Jackson, Miss, and some top local racing well-knowns, including Billy Bayles, Royce Earl Whitlock, Red Futch and Freddy Cook.

"These are just a few of the many good drivers to hit the track here Sunday," according to Smith. "Many of the fans will recognize these names as top contenders who have been in competition on other tracks throughout this part of the country," he declared.

Smith cautioned fans not to park on the roadway along the track area. He said plenty of parking area had been provided east of the quarter-mile track.

"As a safety measure no parking will be allowed on the roadway," he said.

West Monroe Speedway is located on Browder road, off the Jonesboro road just north of Cheniere Creek bridge.

Touching back on dust control at the track, Smith said that a completely effective sprinkling system had been installed around the track and that the oval will be fully dampened down before race time Sunday afternoon.

## Chuck Weber Named Patriot Defensive Coach

BOSTON (AP)—Chuck Weber, who helped Cleveland and Philadelphia win National Football League titles, was named as new defensive line coach for the Boston Patriots of the American Football League Saturday.

Weber, 34, was a rookie defensive end when the Browns won the NFL crown in 1955 and called the defensive signals when the Eagles were champions in 1950.


The Two Friendliest Loan Men IN MONROE

JIM SCALIA

"A New Concept In Financing"

FAST, FRIENDLY, CONFIDENTIAL SERVICE

JOE LASUZZO

LOANS FROM $301 up ON YOUR

• Signature • Automobile • Furniture • Real Estate

PICO FINANCE

200 JACKSON ST. PHONE 387-0522

Pico Finance, owned by and serving the public of Louisiana, is the second of a chain of statewide loan companies. Pico Finance is a wholly owned subsidiary of PUBLIC INVESTORS, INC. of Alexandria.

You Can Count on Us... Quality Costs No More at Sears

SEARS ROEBUCK AND CO

Incredible Low Prices

Companion Nylon Tires

Guaranteed Against All Failure for Tread Life —NO LIMIT ON TIME OR MILEAGE. PLUS 15-Month Guarantee on Wear Out.

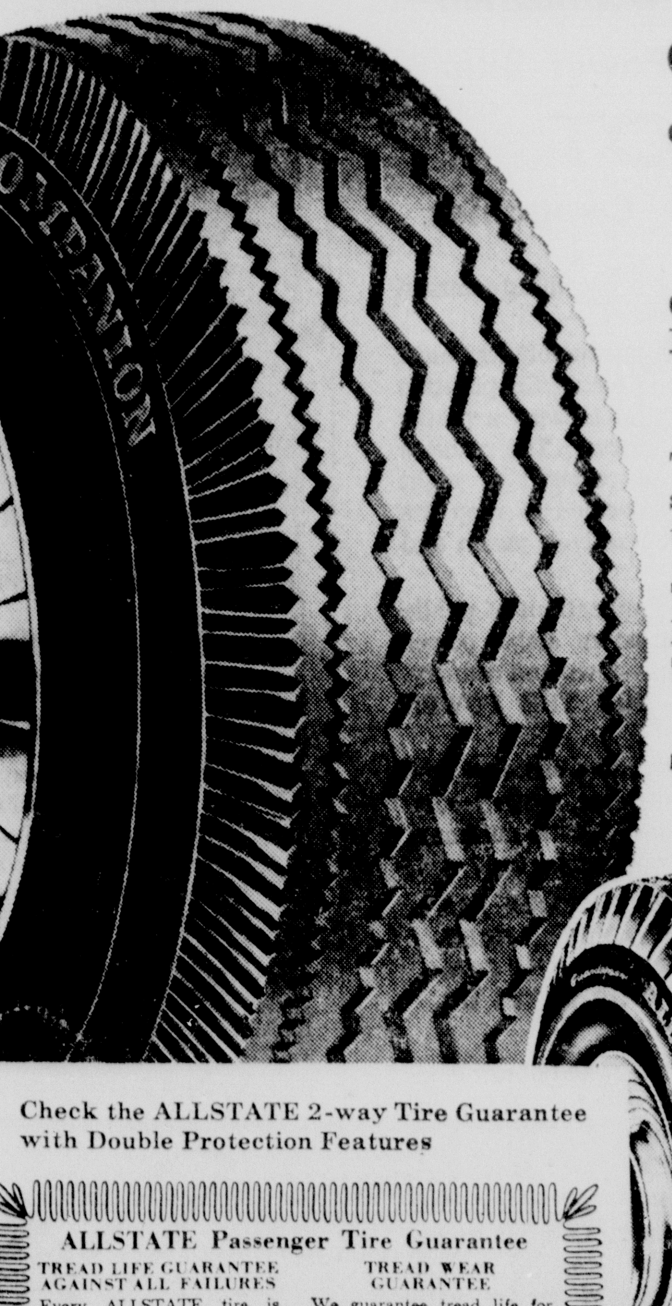

6.70x15 Tube-Type Blackwalls

7.50 Plus Tax and Your Old Tire

This high-quality, low price Companion tire has a strong nylon cord and Dynatuf rubber compound that makes it ride softer and smoother.

Tubeless Tires For Late Model Cars 7.50x14 Tubeless Blackwalls

9.50 Plus Tax and Your Old Tire

This Tire Set The Records

After setting cross-country records, four GUARDSMAN NYLON TIRES were driven 146.2 MPH with no failure or chunking. All popular sizes.

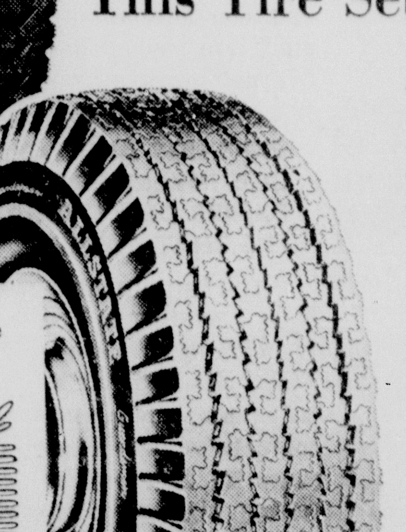

27-Month Guarantee 6.50x13 Tubeless Blackwalls

15.95 Plus Tax and Your Old Tire

All Tests Described Above Were Supervised by the U.S. Auto Club

USAC

Check the ALLSTATE 2-way Tire Guarantee with Double Protection Features

ALLSTATE Passenger Tire Guarantee

TREAD LIFE GUARANTEE AGAINST ALL FAILURES

Every ALLSTATE tire is guaranteed against all failures from road hazards or defects for the life of the original tread. If tire fails, we will—at our option—repair it without cost; or, in exchange for the tire, we will replace it charging only for tread worn (charge will be a pro-rata share of exchange price*).

TREAD WEAR GUARANTEE

We guarantee tread life for the number of months designated. If tread wears out within this period, return it. In exchange, we will replace it charging the current exchange price less a set dollar allowance.*

*Exchange Price is regular retail price plus Federal Excise Tax less trade-in at time of return (no trade-in deduction on snow tires).

NO MONEY DOWN on Sears Easy Payment Plan

Shop at Sears and Save
Satisfaction Guaranteed or Your Money Back.

SEARS

1501 Louisville Ave. Phone FA 5-1441 FREE STORESIDE PARKING

STORE HOURS
Mon., Fri., Sat. 9 AM to 9 PM
Tue., Wed., Thurs. 9 AM to 5:30 PM

# Wright Fires 68 In 2nd Round

MUSKOGEE, Okla. (AP) — Defending champion Mickey Wright tied her course record with a two-under-par 68 to take a seven-stroke lead after the second round of the Muskogee Women's Open Golf Tournament Saturday.

Miss Wright was the only player to break par. She toured the 6,400-yard course in a mark equaling the record she set in winning this tournament last year. Her 36-hole total of 142 was two over par.

Betsy Rawls, tied for the lead after the first round, had putting trouble and soared to a 76 and a three-way tie at 149 with Ruth Jessen and Marilynn Smith.

MUSKOGEE, Okla. (AP)—Leaders after the second round of the Muskogee Women's Open Golf Tournament:

| | |
|---|---|
| Mickey Wright | 74-68—142 |
| Ruth Jessen | 76-73—149 |
| Betsy Rawls | 73-76—149 |
| Marilynn Smith | 74-75—149 |
| Shirley Spork | 76-74—150 |
| Sybil Griffin | 73-78—151 |
| Shirley Englehorn | 76-76—152 |
| Marlene Hagge | 76-76—152 |
| Sue Maxwell | 74-78—152 |
| Beth Stone | 73-79—152 |
| Betty Jameson | 76-77—153 |
| Mary Mills | 79-75—154 |
| Kathy Whitworth | 78-76—154 |
| Sandra Haynie | 80-75—155 |
| aDale McNamara | 77-78—155 |
| Sandra Spuzich | 78-77—155 |
| Carol Mann | 77-79—156 |
| Sandra McClinton | 80-76—156 |
| Jackie Pung | 78-78—156 |
| Gloria Armstrong | 76-81—157 |
| Kathy Cornelius | 81-76—157 |
| Alice Hovey | 79-78—157 |
| JoAnn Prentice | 74-83—157 |
| Clifford Ann Creed | 80-78—158 |
| Mary Lena Faulk | 82-76—158 |
| Althea Gibson | 79-80—159 |
| Gloria Fecht | 81-79—160 |
| Gail Davis | 83-78—161 |
| Judy Kimball | 81-80—161 |

a—Amateur.

## West Monroe Dixie Youth

Monroe Building and Loan defeated Barkers Rent-alls, 6-1 in Westside League action. Luttrell struck out 13 to pace the winners. Ross had two hits for the losers.

**Score by innings:**

| | | |
|---|---|---|
| **B. R.** | 000 010-1 | 3 7 |
| **M.B.&L** | 002 13-6 | 2 1 |

**W.B.-Luttrell and Caples;**
**LB - Hale and Ross**

On the Southside, First National Bank edged Heard and Son, 8-7. Glenn Barnes and Max Nappier had two hits for the winners. Terry Johnston had three hits, Robert Harkness two hits, and David Mullins had two hits including a homer for Heard and Son.

**Score by innings:**

| | | |
|---|---|---|
| **H.S.** | 113 110-7 | 9 9 |
| **1st** | 210 401-8 | 6 2 |

**W. B. Barnes and Ellis;L. B. Johnston and Heard**

Louisiana Power and Light clobbered People's Loan, 19-0, by scoring 10 runs in the fifth innings. Charles Schaeffer had four for five, Rickey Gates had three for three and Mike Foster homered for L.P.&L. People's Loan only had three hits.

**Score by innings:**

| | | |
|---|---|---|
| **L.P.&L.** | 701 0(10)1-19 | 14 |
| **P.L.** | 000 000-0 | 3 |

**W. B. Bice and Schaeffero**
**L. B. Norris and Smith**

Colbert Sports squeezed past Pulp and Paper, 4-3, but had to hold back a rally by the papermakers in the last inning. Denty Burnette had two for three with a home run for Colbert's.

**Score by innings:**

| | | |
|---|---|---|
| **P&P** | 010 002-3 | 4 0 |
| **C.S.** | 102 01x-4 | 4 0 |

**W. B. Burnette and McKnight; L. B. Pace and McDowell**

Bancroft beat Firestone, 4-1, by scoring in the first three innings. Jimmy Mitchell, Roger Lindsey, and Johnny Foster had two hits for the winners. Bancroft pitcher, Foster held Firestone to one hit.

**Score by innings:**

| | | |
|---|---|---|
| **Ban.** | 202 000 4 | 7 2 |
| **Fir.** | 000 100 1 | 01 4 |

**W. B. Foster and Ramsey; L. B. Creighton and Huff**

KUZN blanked Monroe Sand and Gravel in an inter-league battle. The game was a pitcher's battle with no one getting over one hit and spread over five batters.

**Score by innings:**

| | | |
|---|---|---|
| **M.S.&G.** | 000 000-0 | 1 1 |
| **KUZN** | 210 010 4 | 4 0 |

West Monroe Truck and Tractor defeated Green Brothers Dairy, 5-1. Thompson had two hits for Green Bros. and Ford two hits for the losers.

**Score by innings:**

| | | |
|---|---|---|
| **W.M. T.T.** | 320 000-5 | 6 2 |
| **G. Bros.** | 000 010-1 | 4 0 |

**W. B. Thompson and Brady; L. B. Andrews and Calmpit**

# Baltimore Bops Los Angeles, 5-1

BALTIMORE (AP)— Brooks Robinson and Boog Powell each singled across a run and hit a home run Saturday night, leading Baltimore to a 5-1 triumph over the Los Angeles Angels.

Robinson drove in Norm Siebern, who had doubled, and scored on Powell's single in the two-run sixth that put the Orioles in the lead 3-1. Robinson and Powell hit back-to-back home runs in the eighth off reliever Barry Latman.

Siebern continued his torrid batting streak by launching the sixth-inning rally with two out.

| LOS ANGELES | ab | r | h | bi | BALTIMORE | ab | r | h | bi |
|---|---|---|---|---|---|---|---|---|---|
| Pearson cf | 4 | 0 | 1 | 0 | Snyder cf | 3 | 0 | 1 | 0 |
| Moran 3b | 2 | 1 | 0 | 0 | Aparicio ss | 3 | 0 | 1 | 0 |
| Fregosi ss | 4 | 0 | 2 | 0 | Johnson 2b | 4 | 0 | 0 | 0 |
| Adcock 1b | 3 | 0 | 0 | 0 | Siebern 1b | 4 | 1 | 1 | 0 |
| Rodgers c | 3 | 0 | 0 | 1 | Robinson 3b | 4 | 2 | 2 | 2 |
| Knoop 2b | 4 | 0 | 0 | 0 | Powell lf | 4 | 1 | 2 | 2 |
| Piersall lf | 1 | 0 | 0 | 0 | Kirkland rf | 4 | 1 | 2 | 0 |
| Adcock 1b | 3 | 0 | 0 | 0 | Orsino c | 4 | 0 | 0 | 0 |
| Rodgers c | 3 | 0 | 0 | 1 | Barber p | 1 | 0 | 0 | 0 |
| Thomas rf | 4 | 0 | 0 | 0 | aGaines | 1 | 0 | 1 | 1 |
| Knoop 2b | 4 | 0 | 0 | 0 | Hall p | 0 | 0 | 0 | 0 |
| Piersall lf | 1 | 0 | 0 | 0 | eSaverine | 0 | 0 | 0 | 0 |
| bKirkp't'k lf | 2 | 0 | 1 | 0 | Miller p | 1 | 0 | 0 | 0 |
| Newman p | 1 | 0 | 0 | 0 | | | | | |
| D.Lee p | 0 | 0 | 0 | 0 | | | | | |
| cSatriano | 0 | 0 | 0 | 0 | | | | | |
| dSimpson | 0 | 0 | 0 | 0 | | | | | |
| Latman p | 0 | 0 | 0 | 0 | | | | | |
| Totals | 28 | 1 | 4 | 1 | Totals | 33 | 5 | 10 | 5 |

a—Singled for Barber in 5th; b—Doubled for Piersall in 7th; c—Walked for D. Lee in 7th; d—Ran for Satriano in 7th; e—Walked for Hall in 7th.

| | |
|---|---|
| Los Angeles | 100 000 000—1 |
| Baltimore | 000 012 02x—5 |

E—Moran, Fregosi. PO-A—Los Angeles 24-14, Baltimore 27-16. DP—Knoop, Fregosi and Adcock; Aparicio, Johnson and Siebern; Siebern, Aparicio and Siebern. LOB—Los Angeles 7, Baltimore 7.

2B—Siebern, Kirkpatrick. HR — Robinson, Powell. SB—Saverine. S—Moran, Snyder.

| | IP | H | R | ER | BB | SO |
|---|---|---|---|---|---|---|
| Newman, L, 2-2 | 5 2-3 | 8 | 3 | 3 | 0 | 2 |
| D. Lee | 1-3 | 0 | 0 | 0 | 0 | 0 |
| Latman | 2 | 2 | 2 | 2 | 2 | 1 |
| Barber | 5 | 2 | 1 | 1 | 5 | 4 |
| Hall, W, 2-0 | 2 | 1 | 0 | 0 | 1 | 3 |
| Miller | 2 | 1 | 0 | 0 | 0 | 1 |

U—Hurley, Flaherty, Carrigan, Haller. T—2:14. A—7,089.

## Little League Baseball

Twenty managers are needed for the Minor League teams in the north and south side of Monroe. Anyone interested in managing should contact Jack Hesketh at the Recreation Dept.

There will be a lot of boys who will not be able to play baseball this year if managers are not found.

Managers who have agreed to coach teams this year can pick up their list of names and equipment at Benoit Center.

The Police defeated Gays, 8-6, in a Monroe Little League game on the Northside. Bobby Riddle had three for three with a homer, Louis Gaviola a homer, and Rickey Whitlow had three for three all for the winners. Ken Thurman homered for the losers.

**Score by innings:**

| | | |
|---|---|---|
| **Pol.** | 013 220-8 | 10 0 |
| **Gay** | 210 120-6 | 7 1 |

**WB-Riddle and Farr;**
**LB-Husted and Teat**

In the second game of the evening, the News-Star beat Monroe Brick by the same score, 8-6. Wally McMakin had two hits in four tries for the winners and Ziagler had two doubles for the losers.

**Score by innings:**

| | | |
|---|---|---|
| **N.S.** | 030 014-8 | 5 4 |
| **M.B.** | 012 210-6 | 8 2 |

**WB-Futch and Zigler;**
**LB-Shelton and Haas**

Green Brothers edged Texaco, 3-2 in a game that went only five innings. Rosenbrug went two for four for the winners and Tim Clay had a double for Texaco.

**Score by innings:**

| | | |
|---|---|---|
| **Tex.** | 000 11-2 | 1 1 |
| **G.B.** | 100 20-3 | 72 |

**WB-Murphy and Rosenberg;**
**LB-Mullus and Willems**

Fire Department scored five runs in the fourth inning Saturday and went on to take a 7-4 decision from Optimist as Adams led with two hits.

| | | |
|---|---|---|
| **Optimist** | 000 103-4 | 3 5 |
| **Fire Dept.** | 000 511-7 | 5 6 |

**WB-Adams and Brown; LB-Worley and Hart**

Three way Finance blasted Louisiana Machinery, 14-7, as Gebhart homered for the winners and MaCarty hit one out for the losers.

| | | |
|---|---|---|
| **La. Machinery** | 160 000-7 | 3 9 |
| **Three Way** | 512-402-14 | 6 0 |

**WP-Gebhart; LP-Vaught**

EASTSIDE LEAGUE
SATURDAY

Optimist Club vs. Eastgate Merchants, 3:00
Three Way Finance vs. A & C Music, 5:00
Monroe Fire Dept. vs. La. Machinery, 7:00
(Games at Campbell field)

NORTHSIDE LEAGUE
SATURDAY

Monroe Police Dept. vs. Green Bros. Dairy, 3:00
Monroe Brick vs. Van Trow, 5:00
Gay Clothing vs. Texaco, 7:00
(Games at Bendel Stadium)

SOUTHSIDE LEAGUE
SATURDAY

Purity Ice Cream vs. N. Monroe Lions, 3:00
Twin City Printing vs. K.L.I.C., 5:00
The Palace vs. Friendly Finance, 7:00
(Games at Lion Stadium)

Former pitchers Ted Lyons and Hugh Mulcahy scout for the Chicago White Sox.

BARNEY TUCKER

# Barney Tucker Gets Black Belt For Judo Ability

Barney M. Tucker of Monroe has been promoted to the rank of first degree black belt in the sport of judo.

Tucker, a student at Northeast Louisiana State College, is instructor for the Benoit Recreation Judo Club which meets each Tuesday and Thursday nights from 6 to 8.

Classes are held for juniors, ages 6 to 17 and for seniors 17 and over.

Judo is one of the fastest growing high school and college sports in America today.

A national collegiate champion is selected each year.

An American team will participate in the 1964 Olympics in Tokyo, Japan.

The local club invites everyone interested in summer classes to attend this Tuesday night.

# Hebert Has 68, Roy Pace 69, In Oklahoma

OKLAHOMA CITY (AP)—Six players grabbed a share of the first round lead of the delayed $40,000 Oklahoma City Open Golf Tournament Saturday firing four-under-par 68s over Quail Creek County Club's 7,042-yard layout.

Pete Fleming, a parttime tourist from Hot Springs, Ark., was the first to go on the leader board. Pulling even with him later were host professional Ernie Vossler, Mike Souchak of Grossinger, N.Y., Terry Dill of Muleshoe, Tex., Cotton Dunn of Duncan, Okla. and Jay Hebert of Lafayette, La.

Behind the six leaders at 69 were Roy Pace of Longview, Tex., Johnny Pott of Gulf Hills, Miss., Bob Verwey of Johannesburg, South Africa, and Jack McGowan of Largo, Fla. McGowan fired a tournament record of 31 on the front nine.

OKLAHOMA CITY (AP)—First round leaders of the Oklahoma City Open Golf Tournament Saturday:

| | |
|---|---|
| Ernie Vossler | 34-34—68 |
| Mike Souchak | 34-34—68 |
| Pete Fleming | 33-35—68 |
| Terry Dill | 34-34—68 |
| Cotton Dunn | 34-34—68 |
| Jay Hebert | 34-34—68 |
| Jack McCowan | 31-38—69 |
| Roy Pace | 35-34—69 |
| Bob Verwey | 32-37—69 |
| Johnny Pott | 35-34—69 |
| Oscar McCash | 34-36—70 |
| Mike Wolveridge | 36-34—70 |
| Ken Venturi | 35-35—70 |
| Bob Goalby | 35-35—70 |
| Art Wall Jr. | 36-34—70 |
| Bob Rosburg | 37-33—70 |
| Dutch Harrison | 34-36—70 |
| Stewart Davies | 36-34—70 |
| Chuck Rotar | 36-34—70 |
| George Bayer | 34-36—70 |
| Bob Shave | 34-36—70 |
| Bruce Crampton | 34-36—70 |
| Tony Lema | 35-35—70 |
| Lionel Hebert | 36-34—70 |
| Tommy Bolt | 36-35—71 |
| Don Fairfield | 35-36—71 |
| xCharlie Coe | 35-36—71 |
| Charles Coody | 38-33—71 |
| Bobby Goetz | 37-34—71 |
| Don Secrest | 35-36—71 |
| Dave Hill | 34-37—71 |
| Gene Littler | 37-34—71 |
| Larry Mowrey | 37-34—71 |
| Glen Fowler | 35-36—71 |
| Kermit Zarley | 36-35—71 |
| Willie Brown | 35-37—72 |
| Moon Mullins | 35-37—72 |
| Dave Thomas | 35-37—72 |
| Claude King | 35-37—72 |
| Gary Bauer | 38-34—72 |
| Pinkey Stevenson | 39-33—72 |
| Tommy Jacobs | 38-34—72 |
| Dave Marr | 38-34—72 |
| Jerry Spielsmith | 35-37—72 |
| Arnold Palmer | 37-35—72 |
| Kel Nagle | 37-35—72 |
| Dale Douglass | 35-37—72 |

x—Amateur

# Cleveland Gets First Place In American Loop

DETROIT (AP) — Cleveland took over sole possession of first place in the American League as Max Alvis and Wooie held hit solo homers, giving the Indians a 2-1 victory over the Detroit Tigers Saturday.

Alvis' sixth-inning clout disrupted a brilliant pitching duel between Detroit's Ed Rakow and Cleveland left-hander Jack Kralick.

Held led off the seventh inning with his eighth homer of the season.

| CLEVELAND | ab | r | h | bi | DETROIT | ab | r | h | bi |
|---|---|---|---|---|---|---|---|---|---|
| Howser ss | 4 | 0 | 0 | 0 | Wert 3b | 4 | 0 | 1 | 0 |
| Brown 2b | 4 | 0 | 1 | 0 | Bruton lf | 4 | 0 | 0 | 0 |
| Wagner lf | 4 | 0 | 1 | 0 | Demeter cf | 4 | 0 | 1 | 0 |
| Whitfield 1b | 4 | 0 | 2 | 0 | Cash 1b | 4 | 0 | 0 | 0 |
| Kindall 1b | 0 | 0 | 0 | 0 | Lumpe 2b | 4 | 0 | 1 | 0 |
| Francona rf | 4 | 0 | 0 | 0 | Thomas rf | 4 | 1 | 1 | 0 |
| Alvis 3b | 4 | 1 | 1 | 1 | Freehan c | 3 | 0 | 1 | 0 |
| Azcue c | 4 | 0 | 2 | 0 | Mcauliffe ss | 3 | 0 | 1 | 1 |
| Held cf | 4 | 1 | 1 | 1 | Rakow p | 1 | 0 | 0 | 0 |
| Kralick p | 4 | 0 | 1 | 0 | aWood | 1 | 0 | 0 | 0 |
| | | | | | Egan p | 0 | 0 | 0 | 0 |
| Totals | 36 | 2 | 9 | 2 | Totals | 32 | 1 | 6 | 1 |

a—Grounded out for Rakow in 7th.

| | |
|---|---|
| Cleveland | 000 001 100—2 |
| Detroit | 000 000 100—1 |

E—None. PO-A—Cleveland 27-13, Detroit 27-6. LOB—Cleveland 7, Detroit 5.

2b—Demeter. 3b—Thomas. HR—Alvis, Held. S—Rakow.

| | IP | H | R | ER | BB | SO |
|---|---|---|---|---|---|---|
| Kralick, W, 3-0 | 9 | 6 | 1 | 1 | 0 | 5 |
| Rakow, L, 0-2 | 7 | 8 | 2 | 2 | 0 | 7 |
| Egan | 2 | 1 | 0 | 0 | 0 | 2 |

WP—Egan. U — Honochick, Runge, Smith, Kinnamon. T—2:20. A—6,166.


NEED MONEY?

No need to wear yourself out looking for someone to help you when you need money. Just clip the coupon and mail it to Eastern Mortgage NOW!

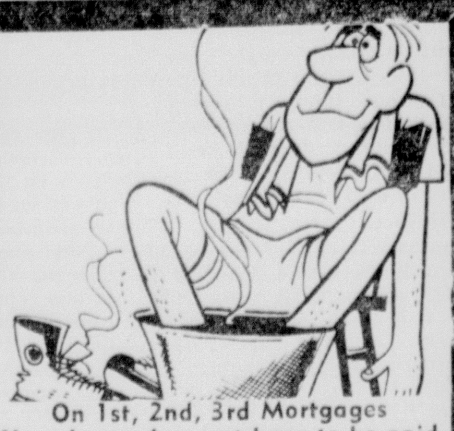

$800 to $10,000
7 Years to Repay!
Low Monthly Payments

On 1st, 2nd, 3rd Mortgages
Your home does not have to be paid for. Modernize your home, expand your business, money for other reasons. Pay off old debts.

Unlimited Funds Available, Commercial Loans Up To $100,000.

Out-of-Towners Mail Coupon or Call Collect

PHONE 424-7742

Please send me a Credit Application and information about your Mortgage Loans for Home Owners.
NAME ..........
ADDRESS ..........
CITY .......... PHONE ..........

We Serve All of La.

EASTERN MORTGAGE CO.
709 SLATTERY BUILDING, SHREVEPORT, LA.
Other Offices in Baton Rouge and Lake Charles



You Will Pay For This

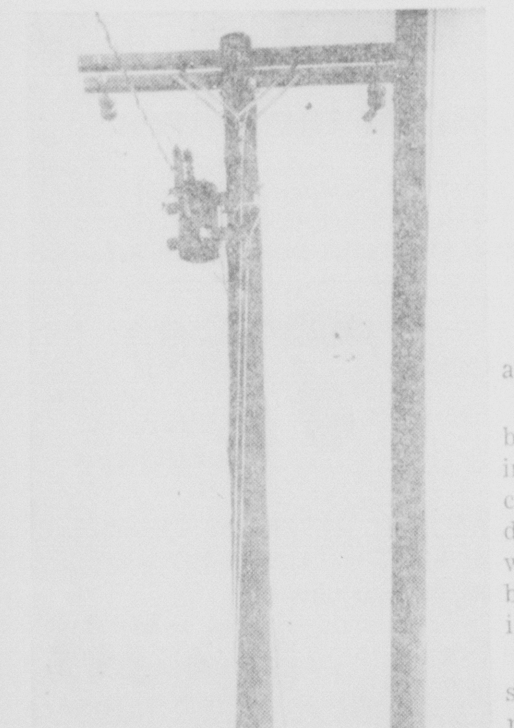

Needless Duplication In Your Power Bills
NOT the Power Companies

This ugly scene is becoming common all over rural Louisiana.

The power line on the left was built by a member-owned Electric Cooperative in 1940 to serve rural citizens a power company refused to serve. The ruthless duplication occurred recently at night when the company decided to reap the benefits of the Cooperative's vision and investments.

Such needless duplications of public service facilities threatens stable power rates to ALL citizens—town and country. The public pays—NOT THE POWER COMPANIES.

Why? Because, unlike ordinary free and competitive business, power companies are monopolies with a minimum 6% net profit guaranteed by law.

YOUR RATES INCLUDE ALL EXPENSES AND TAXES. NEEDLESS INVESTMENTS BY THE COMPANIES DRIVE YOUR RATES UP. IT'S THAT SIMPLE!

The four absentee-owned power companies operating in Louisiana already enjoy 97% of all power sales. WHY ARE THEY SO UNHAPPY?

It seems monopoly can't tolerate any competition—even 3%. Can this be because the independent Cooperatives are setting high standards of service with low rates over far-flung rural lines—revealing what power should actually cost, and not what the companies dictate to you?

Needless duplications will cost you dearly, if not stopped by public demand.

"LOUISIANA GROWS WHERE RURAL POWER GOES"
NORTHEAST LA. POWER CO-OP., INC.
WINNSBORO, La.
Claiborne Electric Co-op., Inc. Homer, La.
Concordia Electric Co-op., Inc. Ferriday, La.

Member: Association of Louisiana Electric Cooperatives, Inc.



You Can Count on Us . . . Quality Costs No More at Sears

5 Ways Sears Builds PRICELESS QUALITY Into Every Can of Paint

SEARS ROEBUCK AND CO

1 Master-Mixed Paints are the result of scientific research and development

2 Master-Mixed Paints are perfected through continuing highest standard quality control

3 Master-Mixed Paints are constantly proved and tested in the field and laboratory

4 Master-Mixed Paints are produced from the choicest raw materials on the market

5 Master-Mixed Paints are manufactured regionally to meet specific local climatic conditions

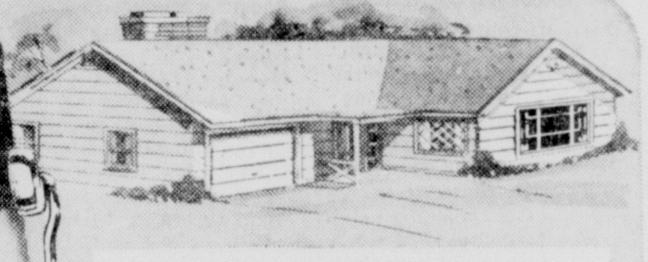

$6.98 Master-Mixed One-Coat
Snowhite House Paint
Save $1.99
4.99 Gallon

Goes on white and stays that way. Saves time, work, the cost of a second coat. Resists mildew discoloration. Won't chip or peel.

CHARGE IT on Sears Revolving Charge

Regular $14.98 Lightweight Aluminum
Extension Ladders
Save $1.10
13.88 16 Ft.

Lightweight and easy to handle. Spring locks, rubber feet, serrated rungs. Won't rust, corrode. Sections separate to become 2 handy ladders.
Reg. $19.83, 20 Ft. Size 16.88
Reg. $23.88, 24 Ft. size 20.88

Choose from 22 House-bright colors and Non-Chalking White
Regular $6.98
$4.99

"Brighten up your home and the whole neighborhood as well" with one of these sparkling colors."

| | |
|---|---|
| Clover pink | French gray |
| Flamingo | Charcoal |
| Oxide red | Cascade gray |
| Chocolate brown | Mist green |
| Bisque | Sunlight yellow |
| Leather brown | Emerald green |
| Gull gray | Thalo green |
| Black | Hedgerow green |
| Tusk ivory | Aqua blue |
| Spearmint | Cinnamon brown |
| Cream | Turquoise green |

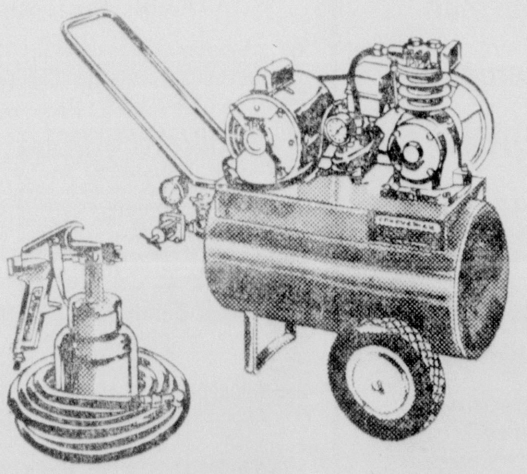

1/2-HP Craftsman
Paint Sprayers
Regular $129.97
Save $30.98
$99

Spray any paint, lacquer. Convertible siphon and pressure feed gun positive shut-off. 15-ft. hose.

Regular $2.98 Decor-Eze
Interior Latex Paint
Save 50c
2.48 Gallon

Low-cost beauty. Rolls or brushes on. Washable, hides well. Tools and hands clean with water. 9 colors.

Shop at Sears and Save
Satisfaction Guaranteed or Your Money Back
SEARS
15 Louisville Ave.
Phone FA 5-1441
Free Storeside Parking

STORE HOURS
Mon., Fri., Sat., 9 AM to 9 PM
Tues., Wed., Thurs. 9 AM to 5:30 PM

# The World For WOMEN

May 17, 1964

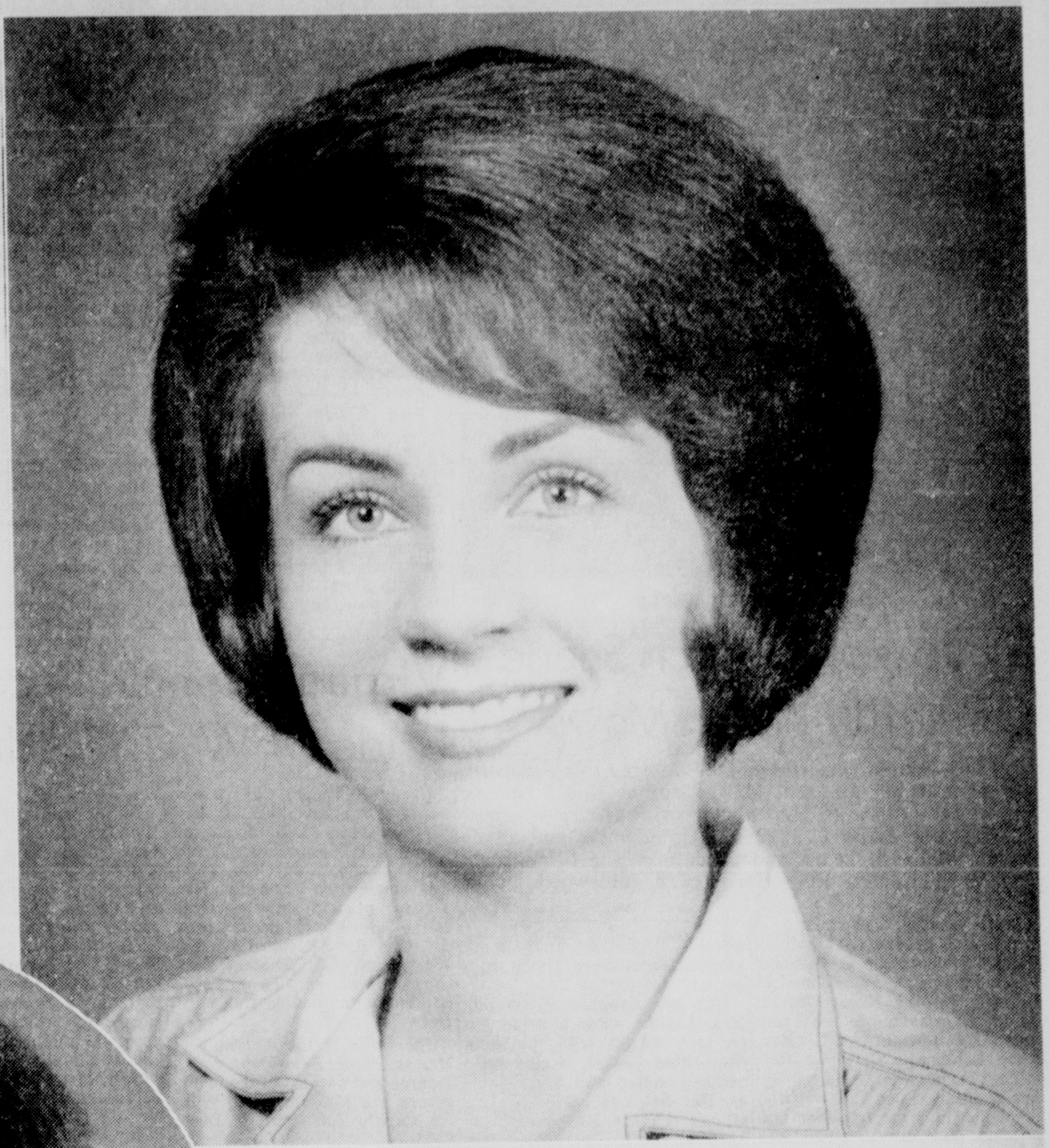

Above: Mrs. George Marion Snellings III prior to her marriage May 6 was Miss Lela Dianne King, daughter of Mr. and Mrs. Tom Wright King, 415 Park Avenue. Parents of the bridegroom are Mr. and Mrs. George Marion Snellings Jr., Country Club Drive. The ceremony was performed at 11 a.m. in the First Methodist Church Chapel with Rev. Deen Thompson officiating in the presence of immediate families and close friends. A wedding dinner followed at the Lotus Club.

At right: Announcement is made by Mr. and Mrs. John Granville Kilpatrick, Jonesboro, of the engagement of their daughter, Miss Loyce Elaine Kilpatrick of Shreveport, to Billy Murry Dennis, Playa Del Rey, California. He is the son of Mrs. J. Aubrey Dennis of Minden and the late Mr. Dennis. The wedding will be solemnized June 27 at 7:30 p.m. in the First Methodist Church of Jonesboro.

Above: A June bride-elect is Miss Eloise Norris Granberry, whose engagement to Christy Kenneth Roberts, son of Mr. and Mrs. Christy E. Roberts of Bastrop is announced by her parents, Mr. and Mrs. C. E. Granberry Jr., also of Bastrop. Vows will be exchanged at 7 p.m. on June 20 in the First Methodist Church, Bastrop following which the couple will establish a home in Dallas, Texas.

Below at left: The wedding of Miss Sharon Kay Gregory, daughter of Mr. and Mrs. Carl H. Gregory, 3703 Cypress St., to John Mitchel Harrell, son of Mr. and Mrs. Oscar L. Harrell, 709 North 6th, West Monroe, was solemnized May 7 at 7 p.m. in the Chapel of First Baptist Church, West Monroe. Dr. Clifton Tennison performed the candlelight ceremony.

Below at center: Of interest here is announcement of the engagement of Miss Robin Merrily Middleton to John William (Billy) Weber, made by her parents, Mr. and Mrs Clifton Jack Middleton of San Antonio, Texas. The prospective bridegroom is the son of Dr. and Mrs. Jaroy Weber of Beaumont, Texas, formerly of West Monroe, where Dr Weber was pastor of the First Baptist Church. The wedding is calendared for August 21 at Trinity Baptist Church of San Antonio.

Below at right: Solemnized Saturday, May 9 in Grace Episcopal Church was the ceremony which united in marriage Miss Virginia Alma Donald and William Capers Tuttle Jr. The bride is the daughter of Mr. and Mrs. Sam Donald Jr., of Monroe and parents of the bridegroom are Mr. and Mrs. William Capers Tuttle of Lane, South Carolina. The ceremony was performed at 3 p.m. in the presence of the immediate families.

MRS. BERNARD HEFLIN

## St. Joseph Church Scene Of Heflin-Nolan Vows

In a double ring ceremony Saturday, May 9 in St. Joseph Catholic Church, Miss Virginia Nolan became the bride of Bernard Heflin. The bride is the daughter of Mrs. Joe LaDart, 1012 S. 7th, Monroe and Clyde Nolan, Midland, Texas and parents of the bridegroom are Mr. and Mrs. Reid Heflin, 125 Inglewood Drive, Monroe.

White gladioli and daisies in white urns graced each side of the altar where the double ring ceremony was performed at 10 a.m. by the Rev. William Allen. Nuptial music was provided by the organist, Mrs. Tony Lassuzzo.

The bride was escorted by her stepfather, Joe LaDart, who gave her in marriage. Her traditional floor length gown was styled with fitted bodice of French Chantilly lace featuring high neckline and elbow sleeves. The bell-shaped skirt of white peau de soie was enhanced with a Chantilly lace motif that formed a flower basket design on the front. The detachable chapel train, attached at the waist by a wide belt, was outlined with scalloped lace appliques encrusted with iridescent sequins and crystal beads, as was the entire bodice. Illusion leaves sprinkled with crystals and pearls formed a queen's crown which held her double tiered veil of illusion. The bride carried a bouquet of white stephanotis encircling a white orchid.

Miss Beth Schallo, maid of honor, wore a frock of white pique woven in Spain. The fitted sleeveless bodice featured a scoop neck and a double over lapped pleats added interest to the belled skirt. Dressed identically were the bridesmaids, Miss Mickey Lancaster and Judy Van and the flower girl, Miss Cindy Lockhart, cousin of the bride. Spanish lace mantillas formed the attendants' headdresses and they carried nosegays of painted daisies.

Serving as best man was Ronnie Heflin brother of the bridegroom, and groomsmen were R. J. LaDart and Jimmy Long. Ushers were David Butler and Joe Butler Jr.

For her daughter's wedding Mrs. LaDart wore a beige linen lace sheath with matching demi-fitted jacket, styled with notched collar and long sleeves. Her hat was a cloche style of silk organza leaves and she wore an orchid corsage. Mrs. Heflin, mother of the groom, wore a pink embroidered linen sheath with pink accessories an an orchid corsage.

Following the ceremony a reception was held in the church social hall where garlands of white chrysanthemums and greenery decorated the bride's table which was centered with a silver candelabra holding white tapers, entwined with ferns and white mums. The table was covered with a floor length silk organza cloth. Miss Joy Curry presided at the silver punch service from one end of the table and Miss Marjo Walker served the wedding cake opposite. Miss Gale Butler had charge of the bride's book.

For a wedding trip to Midland, Texas and New Mexico, the bride changed into a blue silk suit with lace overblouse, white shoes and blue organza hat. Her corsage was the orchid from her bouquet. Upon their return the couple will be at home at 302 Hilton in Monroe. A graduate of Neville high school the bride attended Northeast Louisiana State College and is a member of Alpha Omicron Pi sorority. Mr. Heflin graduated from Ouachita Parish high school and is employed in Monroe.

## Sharon Gregory Is Bride Of John Mitchel Harrell

Miss Sharon Kay Gregory, daughter of Mr. and Mrs. Carl H. Gregory, 3703 Cypress St., West Monroe, became the bride of John Mitchel Harrell, son of Mr. and Mrs. Oscar L. Harrell, 709 North 6th, West Monroe, in a double ring ceremony on May 7.

Vows were exchanged in the Chapel of the First Baptist Church of West Monroe at 7 p.m. with Dr. Clifton Tennison officiating. Baskets of white gladioli and large green potted plants between branched candelabra holding lighted tapers formed a background for the ceremony.

Ronnie Brothers, organist, played traditional wedding selections and accompanied Bill Denton who sang I Love You Truly and The Lord's Prayer.

Mr. Gregory gave his daughter in marriage. Fashioned on traditional lines the bride's gown featured a full flowing skirt of white peau de soie and fitted bodice of Alencon lace with scalloped neckline and long sleeves tapered to points over the wrists. Her shoulder length veil of bridal illusion was held in place by a tiara of tiny seed pearls and rhinestones. She carried a cascade bouquet of a white orchid and white carnations with velvet leaves and pearl applique. Her only jewelry was a strand of pearls, a gift of the bridegroom.

Miss Tommie Sue Gregory, sister of the bride, served as maid of honor. She wore a gown of pink peau de soie, fashioned with cap sleeves, bateau neckline, long fitted bodice coming to points in front and back of the bouffant skirt. She carried a pink fan with a pink carnation design.

Candles were lighted by Miss Susie Harrell, sister of the bridegroom. She wore a frock of pink organdy, with accents of white eyelet and lace.

Dale Smith served as best man for Mr. Harrell and ushers included Bradley Riggins, Larry Winn, Eddie Winn and Ryan Hennigen.

For the occasion Mrs. Gregory wore a pink and white sheath dress of whipped cream fabric with matching accessories and a cymbidium orchid. Mrs. Harrell, mother of the groom, was wearing a mauve colored lace gown with accessories to match and a cymbidium orchid corsage.

A reception followed in the social room of the church where the bride's table, draped with a floor length satin cloth, held a silver compote filled with butterfly roses and white pompons. White tapers in silver candelabra completed the appointments.

Miss Kathryn Metcalf served the wedding cake and alternating at the punch bowl were Miss Linda Ellerbe and Miss Peggy Bailey. Miss Kay Riggins presided at the bride's book which rested on a table graced with a memory candle encircled by pink blossoms and greenery.

For a wedding trip to Mobile, Ala., and Destin, Florida, the bride changed into linen sheath of burnt orange and white stripes with a sleeveless coat in burnt orange. Her accessories were white patent and she wore a white orchid corsage. They will be at home on Arkansas Road in West Monroe upon their return.

Mrs. Harrell was graduated from West Monroe high school and Louisiana Business College. Also a graduate of West Monroe high school, Mr. Harrell attended Northeast Louisiana State College and is now in business with his father.

## Vows Unite Dianne King, George M. Snellings III

First Methodist Church Chapel was scene of the ceremony which united in marriage Miss Lela Dianne King, daughter of Mr. and Mrs. Tom Wright King, 415 Park Avenue, and George Marion Snellings III, son of Mr. and Mrs. George Marion Snellings Jr., 101 Country Club Drive.

Rev. Deen Thompson performed the ceremony at 11 a.m. on Wednesday, May 6 in the presence of the immediate families and close friends. Mrs. Florence Ziegler, organist, provided nuptial music for the occasion.

White flowers were used on the altar where vows were exchanged.

Given in marriage by her father the bride wore a white silk suit with a crown of stephanotis forming her headpiece. She wore short white golves and carried a nosegay of stephanotis.

Miss Wendy Kathryn King, sister of the bride, who served as maid of honor, wore a white silk dress and carried a nosegay of pink sweetheart roses and stephanotis. Junior bridesmaid was Bertha Marie King, also a sister of the bride. She wore a frock of pink silk organza with floral design and carried a nosegay of sweetheart roses.

Mr. Snellings attended his son as best man.

For the occasion Mrs. King, mother of the bride, was wearing a beige silk suit with green floral hat. Mrs. Snellings, mother of the groom, wore a white silk model, with accents of red.

A wedding dinner was held following the ceremony at the Lotus Club. Upon their return from a short wedding trip the couple is at home at 102 Country Club Road.

The bride is a graduate of Neville high school and attended Louisiana State University where she was a member of Kappa Delta sorority. Mr. Snellings was graduated from Neville high school, Tulane University and L.S.U. Law School. He was a member of Delta Kappa Epsilon fraternity at Tulane.

The bridegroom's parents entertained with a family dinner party at their home the evening before the wedding.

## Virginia Donald Becomes Bride Of W. C. Tuttle Jr.

Grace Episcopal Church was scene of the wedding of Miss Virginia Alma Donald of this city and William Capers Tuttle Jr., Lane, South Carolina, which was solemnized Saturday, May 9 at 3 p.m. with only members of the immediate families present. The Rev. Richard W. Wilson, rector of St. Thomas Episcopal Church, of this city, officiated at the double ring ceremony.

The bride is the daughter of Mr. and Mrs. Sam Donald Jr., Monroe and parents of the bridegroom are Mr. and Mrs. William Capers Tuttle Sr., of Lane, S.C.

The altar arrangement of white Easter lilies, gladioli and stock formed a halo around the base of the cross and was flanked by seven branched candelabra holding slender white tapers. Leroy Anspach, organist, played the processional and recessional. Serving at the altar was Bob Dixon.

Given in marriage by her father the bride wore a floor length gown of white silk linen fashioned with scoop neckline and long sleeves tapered to points over her hands. A bow trimmed the split A-line overskirt and chapel length train covering a versatile floor length A-line sheath. Her veil was an imported Alencon lace edged mantilla and she carried a bouquet of white gardenias and stephanotis.

Matron of honor and only attendant for the bride was her aunt, Mrs. Nell Renwick Williams. She wore a long white silk linen gown styled similar to that of the bride with scoop neckline and brief sleeves. The A-line skirt featured a back bow and her headpiece was of white organdy petals with a brief veil. She carried an arm bouquet of American Beauty roses.

Lt. William Richard Oates of Wilmington, N. C. served as best man. Groomsmen were William Taylor King Jr. of Hammond, cousin of the bride and George D. Hall of Bastrop, cousin of the groom.

Mrs. Donald, mother of the bride, was wearing a chiffon model of Wedgewood blue with matching accessories and a corsage of white roses. The groom's mother, Mrs. Tuttle chose a yellow chiffon gown with accessories to match and a corsage of white roses. The bride's grandmother, Mrs. Wiley Cook Renwick, was wearing a pale green silk linen costume and an orchid corsage.

A reception followed in the Fireside Room at the Paragon Club. The entrance held an arrangment of pink stock, daisies, chrysanthemums encircling a bride and groom figurine. At one side four tall pink tapers in crystal holders were entwined with greenery.

The tiered wedding cake centered a round table, covered with a white organdy cloth, garlanded with ivy. The cake was topped with a silver Christogram a symbol of Christ's name in Greek, formed into a cross with entertwined wedding rings. Flanked on either side were silver candlebra holding tall white tapers and clusters of stephanotis. Mrs. William Taylor King Sr., aunt of the bride, presided over the cake service. Mrs. George D. Hall Sr., aunt of the groom, of Bastrop, presided over the silver punch service which was also placed on a round table overlaid with a white organdy cloth.

A similar organdy covered table held the guest book and white memory candle, where Miss Peggy Tuttle, of Lane, S. C., sister of the groom, presided. Silver trays of rice bags tied with blue ribbons and blue forget - me - nots were passed among the guests by Misses Wendy and Jacqueline Williams, cousins of the bride, who were dressed in identical white frocks with wrist corsages of white lace and pink sweetheart roses.

When the couple left on a wedding trip the bride was wearing a blue linen suit with matching accessories and a corsage of gardenias and stephanotis from her bouquet. They will be at home in Waco, Texas where Mrs. Tuttle is a graduate student at Baylor University and the bridegroom is serving with the United States Air Force at James Connally air force base.

The bride is a graduate of Neville high school and Northeast Louisiana State College. Mr. Tuttle was graduated from Lane high school, attended Clemson College, in Clemson, S. C. and received his degree in business administration from Northeast Louisiana State College.

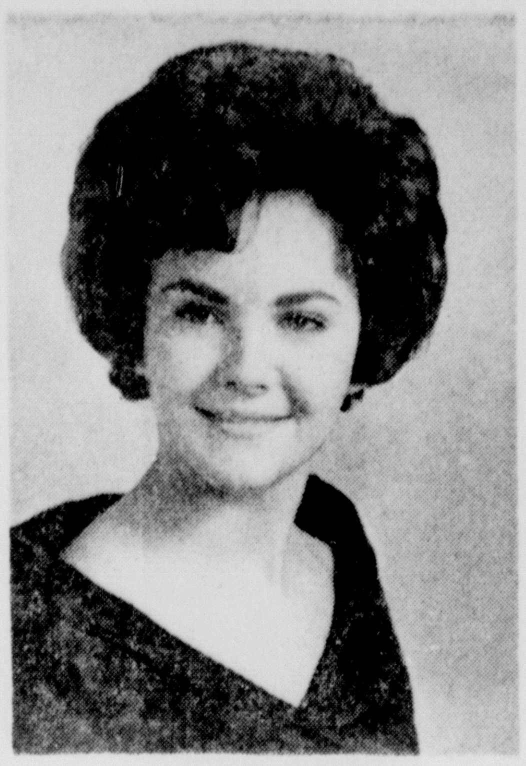

VIRGINIA SMITH

JIMMIE LEE GRAHAM

## Virginia Smith To Be Married In Early June

Mr. and Mrs. Phillip S. Smith, 226 Kiroli Road, West Monroe, announce the engagement and approaching marriage of their daughter, Virginia to William Adrain Bryant Jr., son of Mrs. W. A. Bryant, 119 Selman Drive, and the late Mr. Bryant.

The ceremony will take place Saturday, June 6 at 3 p.m. in McGuire Methodist Church with Rev. Fred Doolittle of Emanuel Baptist Church officiating.

Attending the couple will be Miss Janet Simmons as maid of honor and Jobie Telano as best man.

Miss Smith is the granddaguhter of Mrs. B. F. Henry and the late Mr. Henry and of Mrs. Evelyn P. Smith and the late Phil S. Smith. She will graduate this year from West Monroe high school where she is a member of Delta Beta Sigma sorority.

Grandparents of the future bridegroom are Mr. and Mrs. G. R. Webb and the late Mr. and Mrs. J. A. Bryant. He is a graduate of Ouachita Parish high school and attended Northeast Louisiana State College. Following their marriage the couple will reside in West Monroe.

## Couple Plans Wedding At Baptist Home Chapel

Announcement is made by Mrs. Helen Graham of Crowville, of the engagement and approaching marriage of her daughter, Miss Jimmie Lee Graham to Jerry Gurie of this city. He is the son of Mr. and Mrs. Joe Gurie of Jonesville.

Vows will be solemnized June 13 in the Chapel of the Louisiana Baptist Children's Home at 7:30 p.m. Rev. Wade B. East will perform the ceremony.

Miss Graham has chosen her sister, Mrs. Carl Parker to serve as matron of honor and Mr. Parker will act as best man for Mr. Gurie. Soloist will be Randy Gurie, brother of the future bridegroom.

The bride-elect is a graduate of Crowville high school and will be a junior at Northeast Louisiana State College next fall where she plans to continue her education. Mr. Gurie is a graduate of Block high school and Louisiana State University, Baton Rouge.

Following a wedding trip the couple will be at home in Monroe where Mr. Gurie is farm manager of the Louisiana Baptist Children's Home.

## Roddeys Show Slides At Delta Rho Delta Meet

Mr. and Mrs. O. C. Roddey showed slides of the Scandinavian countries to members of Delta Rho Delta and their guests at a meeting Monday night.

The Roddeys who made a tour of 13 countries last summer have a collection of about 1,000 slides. They chose pictures taken in Norway, Sweden and Denmark to show the group with Mrs. Roddey giving a narration of the various customs and people of each country.

Members attending the meeting were Mrs. Marguerite Malone, Miss Ann Michel, Mrs. Dorothy Elmendorf, Miss Edith Ely, Miss Lois Harris, Miss Jane Miller, Mrs. Berniece McCrary, Miss Martha Garrison, Mrs. Marian Hanks, Miss Marguerite Kirkpatrick. Guests in addition to the Roddeys were Miss Carrie Kirkpatrick, Miss Susan Devereux and Miss Erma McMillan.

## Sleep Tights Bedtime Story

Sleep tights are the vogue-est thing in bedtimewear. They are currently promoted by the lounge-wear industry hopefully in time to pack away plenty into the trunks of next fall's college-bound coeds.

The pajamas look like leotards in vivid colors, stripes, or shadowy black, topped by blousons, old-fashioned-looking striped maillots, low-waisted Roaring '20s jerseys.

In any event, baggy pj's are not sleeping stylishly, and warmly in winter next year. The word is sleep "tights."

## Hemerocallis Club Shown Europe Slides

Plans for the annual garden tour on Sunday, June 7 were made by members of the Twin City Hemerocallis Club at the May 11 meeting in West Monroe Branch of Ouachita Parish Public Library.

R. C. Pittard, president, called the meeting to order and conducted a short business session.

Bob Sale was introduced as guest speaker for the evening. He gave descriptive comments on slides he made while along with some 90 members of the Lions Club were on a 30 day tour covering most of Europe last year.

Refreshments were served to the members and two guests, Mrs. Werner Pratka of Houston, Texas and Mr. Sale, by Mr. Pittard, Mrs. Fred Hayton and Mrs. Oma Slaughter. Other members present were Mr. and Mrs. E. C. Cobb, Mrs. J. H. Savage, Mrs. Patti Carr, Mrs. Julius Irving, Mrs. Eldon Arnold, Mrs. Thelma Johns, Mrs. James F. Monroe, Mrs. Ray Whitlock, Mr. and Mrs. Ernest Turner and Mrs. Suzee Gorman.

Gardens of Twin City Hemerocallis club members will be toured on June 7.

### NEW BELT

Fold new material over an old belt and fasten the center on the underneath side with iron-on tape. Presto! A new belt.

Your Wedding FLOWERS
Beautifully styled. Complete equipment for every budget. Call FA 3-3494.
Mary's FLOWER SHOP
318 NO. 2nd ST. MONROE, LA.
FA 3-3494

ROYAL TREATMENT FOR YOUR FURS AT STYLE SHOP

THIS IS FOR THEM!
Pamper your valuable furs by giving them a royal vacation at our Fur Resort. We'll gladly protect them from fire, theft, moths.
CALL TODAY STYLE SHOP FUR STORAGE
A SUMMER MUST
Style Shop

BRING THIS AD
Another Super Portrait Special

1—11x14 SILVERTONE
2—2x3 SILVERTONES
ALL 3 FOR ONLY $2.49
If you so desire you may have 8x10 in place of the 11x14.
OFFER GOOD THRU MAY 27TH
CHOICE OF PROOFS
Must bring this ad. No appointment necessary. No extra charge for drapes. Only one special each six months for person or family unless additional portraits ordered.
CUTE CHILD CONTEST
Enter your child in our Cute Child Contest of the Month. Children 6 months to 6 years. $75 Brush Oil Portrait to winner each month.
AVALON PORTRAIT STUDIO
223 GRAMMONT ST. (ACROSS FROM BUS STATION) MONROE

Style Shop
The Sale You've Been Waiting For!
WHEN DID YOU LAST BUY A FAMOUS DESIGNER SUIT?
SALE
ALL NATIONALLY ADVERTISED HAND TAILORED SUITS!
$25

Many Pre-Fall Double Knits Available In This Group!
ALL NATIONALLY ADVERTISED FAMOUS NAME BRANDS
SELECT YOUR FAMOUS LABEL SUITS NOW!
OUT THEY GO!
• No Refunds • No Exchanges
• No Approvals
• No Phone Orders
A SMALL DEPOSIT WILL HOLD YOUR SUIT IN LAYAWAY 'TIL FALL

# BPW Convention Ends With Breakfast Today

Highlight of the 45th annual convention of the Louisiana Federation of Business and Professional Women's Clubs which ends here today, was the formal installation banquet held on the Cherokee Terrace of the Frances Hotel, Saturday night, May 16. A breakfast this morning will conclude the three-day event.

Mrs. Lucille Mathis and her committee in charge of arrangements selected the theme, "Breath of Spring." For the occasion the terrace was transformed into a Spring garden. A large pale green lace umbrella filled with pink gladioli and white stock centered the head table. Smaller pink lace umbrellas surrounded by pom poms of tri-color nylon in pastel shades were used on other tables. Programs, imprinted with red roses, further carried out the theme.

Mrs. Thelma Oseland played background music as the guests assembled. Mrs. Elizabeth Burdeaux, general convention chairman, presided and Miss Ruth Whatley, president of the Monroe club, gave the invocation. Two vocal selections were rendered by Miss Gayle Smith.

Miss Ruby G. Sills, executive director of the National Federation of Business and Professional Women's Clubs of Washington D. C., was introduced by Miss Eulah Cato, president of the Louisiana Federation. Following her address Miss Sills installed the newly-elected state officers. Each officer was presented with an arm bouquet of red roses, a gift from her local club.

At conclusion of the banquet a reception was given by the Hammond club in honor of the new state president, Miss Lillian Poole.

**AWARDS LUNCHEON**

An Awards luncheon honoring the State President, Miss Eulah Cato, was held on the Frances Hotel Roof Saturday noon. "A Yellow Rose From Texas," was the theme used in the decorations. Yellow roses were combined with magnolias, Louisiana's state flower, in the decor, showing that the yellow rose from Texas had become a Louisianan. Place cards were miniature baskets filled with yellow roses.

Mrs. Lucille Crowe, chairman of the event, was assisted by Mrs. Kathryn Higgins, Mrs. Inez Taylor, Mrs. Marjorie Harding, Mrs. Flora Seamon and Mrs. Mirdie Foreman. Mrs. Helen Trichel presided and piano music for the occasion was provided by Leon Hammonds.

Rev. Lea Joyner gave the invocation and Mrs. Nethel McDermott led the pledge of allegiance to the flag. Mrs. Evelyn Bledsoe rendered a solo, "She's a Yellow Rose, From Texas," and led the group in singing "My Louisiana." Mrs. Trichel presented the officers of the Louisiana Federation and Miss Cato introduced the various chairmen of the state who presented awards to the clubs achieving the highest standards in their particular activities.

Mrs. Lillian Jo Cart, of Crowley state membership chairman, announced that Louisiana has been number one in the nation in membership, leading 50 states since November 1963.

**SUNDAY BREAKFAST**

A breakfast in the ballroom of the Virginia Hotel today is the concluding function of the B&PW convention. Miss Maibel Hood is chairman of the event with Mrs. Ava White, Mrs. Billie Harrell, Mrs. Flora Seamon, Mrs. Faye Heard, Mrs. Kathryn Higgins, Mrs. Mae Modes and Mrs. Evelyn Bledsoe assisting.

"Balance, a Symbol of Harmony," is the theme to be employed in the decorations and program. Large brass scales with fruit will decorate the tables. Fresh lemons with names of the guests attached will form place cards.

Mrs. Gladys Miles, a past president of the Louisiana Federation and a member of the local club, will be mistress of ceremonies. Mrs. Agnes Miller will give the devotional and Mrs. Nelwyn Hollyfield will sing the Lord's Prayer.

Mementoes of the convention will be presented by Mrs. Mae Modes. Made by the company for which she works, the favors are paper weights of tile in a round design bearing a map of Louisiana and engraved "45th Annual Convention, Louisiana BPW Clubs, Monroe, May 15-17, 1964."

Mrs. Georgine Holcombe of Bogalusa, a past president of the Louisiana Federation, will conduct a memorial service for deceased members.

At conclusion of the service, Mrs. T. L. Whitter of Alexandria a past state president of the Louisiana Federation, introduced a humorous skit initiating Miss Eulah Cato into the past State President's Council.

## Odd Fashions Seen On TV

By FLORENCE de SANTIS

Who dresses TV pitch girls? Little elves, perhaps. Some look as if their great-aunts had shopped for them.

The elves' school of fashion takes over in those open-air cigarette commercials. Before a word has been said, you know by that girl strolling the hills in chiffon that cigarettes will be plugged.

In cosmetics we get the full hair stylist treatment. No flowing locks for the girls who pitch for makeup and perfume. No chiffons, either. Slinky crepes for them.

Great-aunt shopping is done for the unfortunates who do detergents, deodorants and household cleansers. What these gals wear hasn't be seen on land or sea for 20 years. Probably they're meant to rouse nostalgia for home and mother.

## Events Of Note

**SUNDAY, MAY 17**

Ouachita Duplicate Bridge Club — American Legion Home, 2 p.m.

**MONDAY, MAY 18**

Louise L. McGuire Chapter No. 4, Order of Eastern Star — Masonic Temple, N. 4th, 8 p.m. Initiation.

L. B. Faulk Unit No. 13, American Legion Auxiliary — Legion Home, 7:30 p.m.

Ouachita Rebekah Lodge No. 84 — Odd Fellows Hall on Kansas St., 7:30 p.m.

Ceramics at Wossman Center, 6 to 8:30 p.m.

**TUESDAY, MAY 19**

General meeting of the Women of the First Presbyterian Church — 11 a.m. at the church. Featured speaker will be District Chairman Jean Clark, followed by covered dish luncheon at noon.

Women of Covenant Presbyterian Church will meet at 10 a.m. and 6:30 p.m. for their annual birthday parties. Mrs. H. D. Touchstone, 2734 Bayou Lane, assisted by Circle 3 will be hostess for the morning patio party for members of Circles 1, 2, 3 and 4. A nursery will be provided at the church. Mrs. Kirk Kirkland, assisted by Circle 6 will be hostess at a dinner meeting at the church for Circles 5, 6, 7 and 8.

St. John's Christian Church:

Group 1 — Mrs. Hollis E. Greene, 2201 Redwood Drive, 9:45 a.m.

Group 3 — At the church, 9:45 a.m.

First Christian Church

Group 1 — Mrs. A. L. Ware, 711 Rochelle, 9:30 a.m.

Group 2 — Mrs. Thomas Phippens, 205½ Smith, 2:30 p.m.

Group 3 — Mrs. M. W. Montgomery, 1510 S. Grand, 2:30 p.m.

**WEDNESDAY, MAY 20**

Ladies Day at Highland Park Country Club — Buffet luncheon, starting at 11:30 a.m. followed by Book Review by Mrs. Helen LeFevre, of "Madam Castel's Lodger," by Frances Parkinson Keyes.

Delta Delta Delta — Box supper at Good Life Place, summer home of Mrs. Burg Waddill, 6:30 p.m. Tri Delta house committee from Baton Rouge as special guests.

Claiborne Home Demonstration Club — Mrs. Jasper Jones, Vancil Road, 9:30 a.m.

Ceramics at Benoit Center, 1 to 4 p.m.

**THURSDAY, MAY 21**

Twin Cities Twins Club — First National Bank Building, West Monroe, 7:30 p.m.

Group 2 of St. John's Christian Church — Mrs. E. B. Stevens, 2002 Sherwood, 7:30 p.m. E. B. Stevens, speaker.

First Christian Church Groups:

4 — Mrs. Christine Blanchard, home of Mrs. H. L. Moore, 308 Morris Ave., 7:30 p.m.

5 — Mrs. Ann Hays, 1703 Trenton, West Monroe, 7:30 p.m.

Senior Citizens Club at Benoit Center, 2 to 5 p.m. Adult Art Classes at Wossman Center, 9 a.m. to 5 p.m. Ceramics at Benoit Center, 6 to 9 p.m.

Little Theatre presentation of "Take Her, She's Mine" at Strauss Playhouse, 8:15 p.m. Hostesses: Mrs. Lawrence Fox, Mrs. W. L. Husted Jr., Mrs. Fred Huenefeld Jr., Mrs. Mac Ward.


the Palace

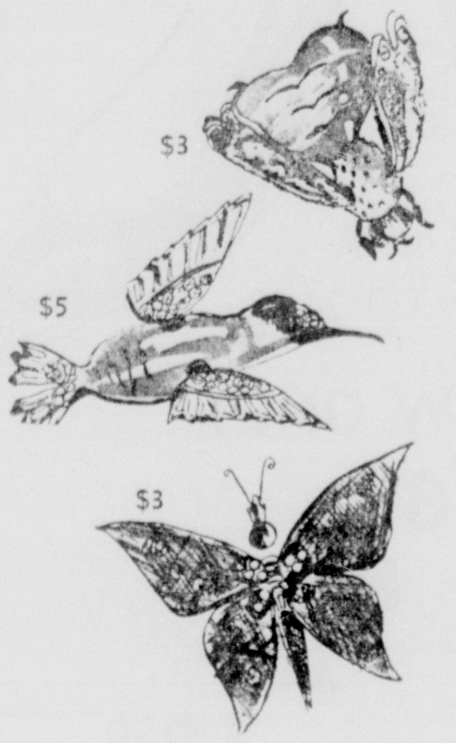


"flying sorcers" styled by Coro

• your choice of charming birds, bees or butterflies

Here they are . . . a lovely variety of adorable creatures to adore and adorn, many have animated wings for a lifelike effect . . . get yours,

$3 to $5

prices plus Fed. tax

JEWELRY • STREET FLOOR

Choose from our complete selection of graduation gifts . . . all **gift-wrapped free,** of course!

elegant new design in sterling silver!

Gorham's exclusive elegance in "Buckingham"

All the elegance and dignity of the early Georgian period is yours in "Buckingham" in precious Gorham sterling . . . soft flowing curves combined with graceful scrolls in a luxury weight with a soft butler finish . . . come in, select your set!

4-pc. place setting . . . . . . . 39.75
32-pc. service for 8 . . . . . . 318.00

prices include Fed. tax

GIFT SHOP • STREET FLOOR

now . . . special pre-season price!

only $9 down

will hold this fine quality cashmere coat for you . . . during our big

LAYAWAY coat sale

100% imported cashmere coats with mink collars

- in Bamboo with Autumn Haze mink!
- in black with natural ranch mink!
- in brown with Lutetia mink!
- in fawn with silver mink!
- in Grotto Blue with Cerulean mink!

- these styles last winter sold for $110!
- all fine quality 100% Mongolian cashmere!
- lined with milium for all-weather comfort!

Handsome three-button full length coats with mink ring collar . . . your choice of three sensational styles that combine beauty and long wear at special pre-season savings . . . in sizes 6 to 18.

in three styles, each $90

Price plus Fed. tax. Fur products labeled to show country of origin. TM Emba Mink Breeders Association.

FASHIONS • SECOND FLOOR

say "threes, please" . . . and save in our annual sale of

Vanity Fair

"pechglo" lingerie

Pechglo, an inspired combination of rayon and nylon, feels so luxuriously soft and cool, all in Dawn Pink or Star White . . . for limited time!

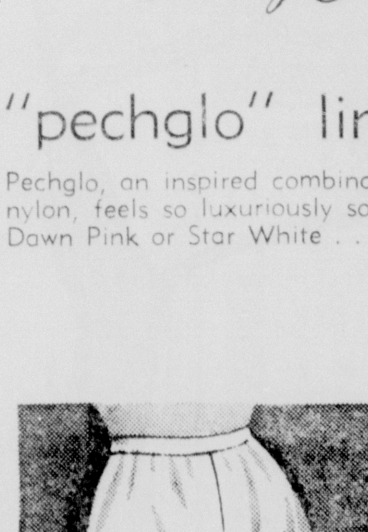

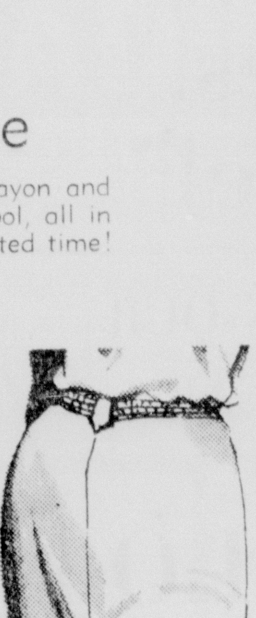

**above,** short pantie:
sizes 5 to 7,
regularly 1.65 each . . 3 for 4.25
sizes 8 and 9,
regularly 2.00 each . . 3 for 5.15

**center,** "tite" pantie, medium and long lengths:
sizes 5 to 7 . . . . regularly 2.00 each . . . 3 for 5.15
sizes 8 and 9 . . . . regularly 2.50 each . . . 3 for 6.35

**right,** brief:
sizes 4 to 7 . . . . regularly 1.25 each . . . 3 for 3.25
sizes 8 . . . . . . . regularly 1.50 each . . . 3 for 3.85

LINGERIE • SECOND FLOOR

RECEIVING Monroe Garden Club members at a tea in the H. W. McSherry home, Upper Pargoud, following a tour Monday are these new officers and tea assistants, from left to right standing, Mrs. Paul S. Ransom, president; Mrs. Ralph Marionneaux, corresponding secretary; Mrs. John Collins, treasurer; Mrs. Carl McHenry, chairman of the tea and seated, Sarah Stuart McSherry, who assisted with courtesies and Mrs. Harold Woods, president-elect.

## Monroe Garden Club Ends Season With Tour, Tea

Concluding their season of activity members of the Monroe Garden Club held a tour of three local homes and a tea Monday afternoon from 2 until 5 p.m.

The group first visited Layton Castle, home of Mr. and Mrs. Robert Layton, where receiving as hostesses were Mrs. Layton, Mrs. W. J. Veazey, Mrs. J. L. Whipkey, Mrs. C. T. Yancey, Mrs. Irving Wolff and Mrs. A. E. Montgomery Sr.

From there they traveled by bus to "Noessgay," home of Mr. and Mrs. James A. Noe, where hostesses were Mrs. Noe, Mrs. Burg Waddill, Mrs. R. L. Vanderpool, Mrs. W. A. Whitfield and Mrs. D. V. Loftin Jr. Presiding at the guest book were Miss Emy-Lou Biedenharn and Mrs. J. Q. Graves.

Final stop on the tour was Upper Pargoud, home of Mr. and Mrs. H. W. McSherry, which was also scene of the tea. Mrs. DeWitt Milam served as tea chairman and new officers formed the receiving line. They are Mrs. Paul Ransom, president; Mrs. Harold Woods Sr., president-elect; Mrs. J. B. Thornhill, first vice-president; Mrs. H. K. Touchstone Jr., recording secretary; Mrs. John Collins, treasurer; Mrs. Ralph Marionneaux, corresponding secretary and Mrs. E. T. Heard, historian.

Pouring were Mrs. Kent Breard, Mrs. John Breard, Mrs. Allan Scholars, Mrs. J. W. Swift, Mrs. John Lewis and Mrs. A. K. Kilpatrick. Miss Sarah Stuart McSherry assisted with courtesies and tea girls were fifth graders at Lexington, known as the Primary Group, under supervision of Mrs. Ben Davis. Mrs. Carl McHenry was tour chairman.

Following the tour of the McSherry home, tea was served in the dining room where the table centerpiece of white magnolia blossoms echoed the wallpaper design. The mangolias were arranged in five branched crystal and silver epergne. A Flemish design of porcelain flowers was arranged on the mantel in the living room and a fresh old fashioned bouquet in an antique container graced the coffee table.

Approximately 150 members participated in the tour.

## Crossett Couple Sets Wedding

Miss Janice Lee Gardner's engagement to John Dudley Little is announced by her parents, Mr. and Mrs. Luke Gardner Jr. of Crossett. He is the son of Mr. and Mrs. Armon M. Little, also of Crossett.

The wedding will be an event of June 12 at 7 p.m. in the Beech Street Baptist Church.

MISS MICHAEL FORREST McKINLEY

## Miss Michael McKinley To Wed Billy Ray Bryant

Mr. and Mrs. John B. McKinley, 1412 Riverside Drive, announce the engagement and forthcoming marriage of their daughter, Michael Forrest to Billy Ray Bryant. He is the son of Mr. and Mrs. Earl Clinton Bryant, also of Monroe.

Miss McKinley is a graduate of Neville high school and a member of Lambda Sigma Chi sorority. She also attended Louisiana State University and Northeast Louisiana State College and pledged Delta Zeta sorority.

Mr. Bryant is a graduate of Ouachita Parish high school and will graduate in June from Northeast Louisiana State College. He is a member of Sigma Tau Gamma fraternity.

The wedding is planned for early June.

## Bastrop Couple Reveals Plans For June Wedding

Mr. and Mrs. C. E. Granberry Jr. of Bastrop, announce the engagement and approaching marriage of their daughter, Miss Eloise Norris Granberry to Christy Kenneth Roberts, son of Mr. and Mrs. Christy E. Roberts, also of Bastrop.

The wedding is planned as an event of June 20 at 7 p.m. in the First Methodist Church of Bastrop.

Miss Granberry graduated from Bastrop high school and from Louisiana Polytechnic Institute, where she received her B. A. degree in elementary education. While at Tech she was a member of Phi Mu social sorority; Campus Women's Council, Campus Activity Board, Alpha Tau Delta senior women's honorary fraternity and Panhellenic Council. Miss Granberry is presently on the faculty at Greenbrier Elementary school in Baton Rouge.

Also a graduate of Bastrop high school, Mr. Roberts will receive the Bachelor of Architecture degree May 30 from Louisiana State University. He is a member of Kappa Sigma social fraternity, and the student chapter of the American Institute of Architecture.

The couple plans to establish a home in Dallas, Texas following their marriage.

### LBJ INFLUENCE IN HATS

Suddenly the fashion scene is brimful of pretty hats! Not in a long time have there been so many fashion - conscious women wearing so many styles of millinery. One of this year's most popular hats is the wide-brimmed LBJ, inspired by the increasingly popular western influence in the U. S.

## Paris Likes Spring Hats

Being a city without much regard for good heating, Paris always likes furs right through spring, and often for so-called summer. Spring collections were full of them, slim and shapely.

At St. Laurent there was a cropped redingote in ocelot to be worn over a black wool skirt, or over an evening dress. At Dior an ermine bus boy jacket was thrown on over supple crepe dresses.

Lanvin saw spring evening gowns covered with floor-length white mink, its top in fitted black mink with short sleeves. Castillo's black mink coat in cocoon shape had a bateau neckline closed with a black satin bow.

Capucci does a back-buttoned leopard tunic for wear over pants. Ricci dyes otter blue, broadtail red. Venet likes a white seal jacket at midthigh length for wear over short evenung dresses.

Spring furs make sense in chilly Paris, offer ideas for fall chilly Paris, offer ideas for fall

Spring furs make sense in ung dresses.

Spring furs make sense in chilly Paris, offer ideas for fall use in other climates.

# Former Monroe Resident To Hold Art Exhibit Here

Mrs. Betty Saenger of San Antonio, Texas, a former Monroe resident, will hold a one-man art show at the Louis Locke Room of Ouachita Parish Public Library May 20-24.

The artist, who will be remembered as Mrs. H. R. Saenger, did much to stimulate art interest in Monroe. She was one of the founders of the Monroe Art Association and helped plan the successful "Portrait Parade." Many of her portraits hang in Monroe homes.

Mrs. Saenger has studied with outstanding artists including Frederic Taubes, Etienne Ret, Xavier Gonzales, Robert ..y of Houston and recently, the Dutch portrait painter, Joh Hooji. She is a member of the National Society of Arts and Letters, The Coppini Art Academy, the San Antonio River Art Group and the Hill Country Art Foundation of Ingram, Texas.

Mrs. Saeger's portraits are in the traditional manner, using clean, clear colors that maintain a lifelike freshness. Her flower paintings are outstanding for their design, vivid colors and textural interest. The only landscapes to be shown are described as mystical in feeling, reminiscent of the ancient Persian miniatures which blend harmoniously with Oriental furnishings.

The artist enjoys painting children and among her favorites are those of her daughter, Marjorie, now Mrs. P. Joseph Brake, and mother of two small sons.

Her portrait of the late Dr. E. D. Head, former president of Southwestern Baptist Theological Seminary in Fort Worth, now hangs in the rotunda of the seminary's administration building. Other portraits hang in Southwest Texas State College in San Marcos, Texas and in conference rooms and libraries throughout the state. Her portrait of famed South Texas Judge C. K. Quinn hangs

MRS. BETTY SAENGER

in the Bexar County Courthouse.

Mrs. Saenger will be in Monroe for several weeks as the guest of Mrs. A. K. Kilpatrick.

Her exhibit will open with a tea on Wednesday afternoon, May 20 from 4 until 6 p.m. to which the public is invited. The pictures will remain on exhibit through Sunday, May 24.

# Box Supper Planned For Tri Deltas

Good Life Place, summer home of Mrs. Burg Waddill, will be scene of a gathering for Tri Deltas Wednesday, May 20. All Delta Delta Delta members and their husbands are invited to attend a box supper at 6:30 p.m.

Visiting members of the Delta Delta Delta House committee from Baton Rouge, Mrs. Millard Byrd and Mrs. Milton Womack, will be special guests and will show slides of new homes to be built on LSU campus.

### PROLONGS LIFE

Hairy stems of flowers, such as geraniums and Zinnias, should have their stem ends split. This treatment, advises the Society of American Florists, will facilitate the stems' absorption of water.


PICTURE FRAMING

LARGE SELECTION OF MOULDINGS AND READY MADE FRAMES

MIT-TELL ART shop

306 PINE ST. MONROE, LA.


# On Dit'

by Denise

All eyes in Louisiana were on Baton Rouge this week—that is, on what could be seen through the rain. We were inaugurating our new governor, JOHN McKEITHEN, and as we did so, the elements were demonstrateding the abundance of water, one of our state's greater natural resources.

A goodly number of our people from this area were in the capital for the festivities surrounding the inauguration Tuesday. Arrivals streamed into Baton Rouge Sunday and Monday, to be on hand for the parade and official inauguration Tuesday morning; open house at the governor's mansion that afternoon; and an inaugural ball Tuesday evening at LSU's Student Union building.

On Monday evening, a group from the Seventh District entertained early arrivals from the Fifth District at a party held on the pool deck of Jack Tar Capitol House. Among those present your reporter noted LIZ CUMMINGS of Columbia, wearing a sleeveless sheath of white crepe. A fringe of crystal beads edged the bodice . . . MRS. CECIL REED of Farmerville chose a chiffon print of aqua sequins . . . GLADYS HEWITT wore white linen, embroidered with blue flowers . . . Black and white was the choice of MRS. JOHNSON ROBINSON of Oak Ridge. Her dress featured beaded black inserts on white crepe . . . EDNA HILL's blue chiffon was highlighted by a sequin bodice . . . and SHERRY SHERMAN of Columbia wore navy chiffon with tucked bib front.

Tuesday morning dawned fair and hot. The parade marched past cheering crowds. Guests gathered at the capitol building, filled the grandstands, stood across the street. John McKeithen arrived to take the oath; the ceremonies began. And the rains came, and came, and came.

Before all the spectators scurried for cover, your reporter noted these outfits: First MARGERY McKEITHEN, whose chose for her husband's great day a white ottoman suit of cotton blend, the jacket ending with a broad band. A pink flowered chiffon blouse, tied at the neck, and a rough white straw brimmed turban were worn with this . . . MRS. A. WELLS of Grayson, aunt of the governor, wore a mauve rose lace jacket dress with turban of pleated pink hair - braid . . . . MRS. MAUDE EGLIN of Columbia, the governor's grandmother, was in a gray and white printed sheer with pearls and a tall white turban . . . Blue and white was the choice of MRS. W. W. WILLIAMS of Beaumont, Texas, sister of the governor and her twin sister, MRS. ROBERT F. MEREDITH of Columbia, was in a white cotton suit with blouse of white polka dotted in turquoise, worn with a turquoise hat faced with white.

Wife of Mississippi's governor, MRS. PAUL JOHNSON, who arrived by plane at nine o'clock, was wearing a pink linen suit with a pink hat festooned with delicate sprays of white flowers. She carried a sheaf of red roses presented to her at the airport . . . BLANCHE LONG chose pale blue cotton suit with matching chiffon blouse tied at the neckline. On the jacket was an oblong initialed pin formed from a belt buckle presented to the late Earl K. Long by the Louisiana legislature . . . Monroyan DORIS MENEFEE was attired in a gold nubby cotton suit with plain gold blouse and matching straw hat banded in white folded grosgrain.

Stunning was the word for JUDY MINARD of Columbia in her long-sleeved dress of kelly green and white stripes, topped by a sleeveless green linen coat . . . MARYLYNN BROWN of Tallulah wore a white and yellow embroidered cotton with yellow blouse and bowler hat . . . Other Monroyans were MARY SUE HANNA in a sleeveless rose cotton blouson two piece with which she wore a white straw hat . . . SHARRON BONNER, who accented her white suit with a red and white polka dot blouse and white bowler straw . . . BETTY MOORE, whose hat matched her beige linen jacket dress . . . and DOTTIE McKINLEY, in black linen suit. Her white hat, with derby-like crown polka-dotted in black, was banded in bright citron yellow.

From three until five Tuesday afternoon, the new governor and his wife entertained at open house at the governor's mansion. Flowers in white and shades of yellow were used throughout the first floor. Arrangements were of white stock, yellow chrysanthemums, white and pale yellow roses; while magnolias were noted in masses in the hall and state rooms.

Margery wore for this party a dress of white lace over yellow. She held a nosegay of white blossoms, as did her eldest daughter, REBECCA also dressed in white lace over yellow. Other daughters, MELISSA, PAMELA, and JENNY, wore identical frocks of yellow silk organza with green organza sashes . . . General chairman of the reception was MARY LOU WINTERS of Columbia, who chose to wear a sleeveless dress of green silk, the torso bodice cut low in back . . . The governor's mother, MRS. J. J. McKEITHEN of Columbia, received in the living room. She was attired in pink, with a white orchid corsage.

Monroyans who assisted at the mansion included MARY HUDSON in white linen with a sweater of ribbon and lace . . . HELEN MENUET in petal pink eyelet embroidered linen . . . ADA GRUBER in white linen, embroidered in pink and green flowers and trimmed with pink satin . . . ANN VAN VECKHOVEN whose green linen was beaded with flowers in shades of pink and green . . . and ALLYNE PETTY, whose mauve pink linen featured hand embroidered petals at the scoop neckline. Her matching sweater was worked in pearls.

Gray linen was the choice of ELSIE COENEN of Rayville, who topped her dress with a three-quarter length coat of gray lace. . . Also from Rayville was MRS. BENNY CHRISTIAN, who accented her black suit with an American Beauty scarf and a hat of American Beauty and lavender flowers . . . Music was provided throughout the afternoon by a spring ensemble composed of members of the LSU faculty; by JACK WILSON of Chicago at the organ; and by the 50-member A Cappella Choir of Baton Rouge High school.

State colors of blue and white were used in floral arrangements at LSU'S Student Union building for the inaugural ball Tuesday evening. Topiary trees of white pompons and smilax set the theme, and on pedestals about the ball area were baskets of blue iris and corn flowers and white crysanthemums and gladioli. Garlands of Southern smilax swagged the balcony of the ballroom. At guest tables were miniature topiary trees of white pompons tied with blue ribbons.

As she led the grand march with her husband, Margery was radiant in a gown of frosted mint green peau de soie with long narrow skirt and overblouse embroidered in white and crystal beads. She carried a yellow-throated white orchid, tied with gold ribbons.

Rains did not dampen enthusiasm of the crowds, who filled the floor of the Royal Cotillion ballroom in the Union. Music was provided by Rene Louapre and his orchestra and Pete Fountain and his combo from New Orleans; Happy Fats and his Bayou Buckaroos from Rayne.

At the dance we saw ROSEMARY HUNT in a ball gown of soft light blue crepe with matching ruffled cape of silk organza . . . and LARUE HOWARD in white silk organza printed with leaves in shades of turquoise. She wore a matching velvet bow in her hair . . . VIRGINIA WILKERSON of Newellton, only "lady colonel" on the governor's staff, was attired in smoky blue chiffon, the bodice fringed with rows of beads in shades of blue . . .The color of rich cream best describes HELEN WALLACE's dress of crepe, a sleeveless blouson with banding of beads at the waistline. . . Two roses of the material accented the back neckline of EVA BECKETT's pale blue crepe . . . and JUNE GODFREY chose white chiffon with overblouse of white crepe striped in sequins of various shades.

□ □ □

Meanwhile, back at the homeplace . . .

Several parties have been planned of late honoring SYLVIA WILKINS, here from Ft. Hood, Texas, for a two months visit with her parents, the HERSCHEL GENTRYS on Country Club road. On Tuesday, Sylvia's sister, JEAN HUENEFELD, was hostess at bridge luncheon at her home. Nosegays of spring flowers centered the three tables where guests were seated. The menu for lunch included shrimp Newberg, marinated vegetables and old-fashioned lemon layer cake. High score went to MARY LEE KING, with low claimed by GWEN YERGER.

Other hostesses who have entertained for Sylvia have been LETA OLIVER, whose compliment was an afternoon coffee; ELSIE McKAY, brunch; BARRIE SPENCER, luncheon at Bayou DeSiard country club; LILLIAN SMITH, coffee; JOYCE BRAKEFIELD, conversational hour; DOROTHY BROWN, coffee; EMILY KAY TUCKER and LOU HARVEY, bridge at the Harvey home; BILLIE SALLEY, luncheon at the Paragon; and DEL LASSISTER, coffee; Travis Breard, luncheon.

Another former Monroyan in town visiting relatives is POLLY WHITE of Hyattsville, Maryland, guest of her mother PAULINE RILEY. Wednesday afternoon BARBARA McWILLIAMS invited a group of Polly's old friends for dessert and bridge at Bayou DeSiard country club. Two tables of players took part in the games, with high score going to JANET MORGAN, low to the honoree.

NELLIE WALKE entertained at her home Saturday evening with a champagne buffet. About forty couples were invited to call between the hours of seven and nine. Flowers in the living room and dining rooms were pink carnations and blue Shasta daisies, echoing the colors of Nellie's lovely Chinese porcelain vases.

In the family room, carnations and roses of a persimmon shade formed the decorations. With champagne, Nellie's buffet included turkey, corned beef, ham, lobster dip, stuffed beets, and relishes. THRYA HOLT and the KENNETH ELLIOTTS assisted the hostess in receiving. Music was provided throughout the evening by BILLY LEDBETTER and his guitar.

A newcomer to Monroe, RUTH GOODMAN, formerly of Dallas, was introduced to some other bankers' wives at a luncheon given by DARLENE CROSSLAND Tuesday. This party was held on the porch at Bayou DeSiard country club, where the table was covered with a pink cloth. Centerpiece was an old-fashioned bouquet of pink roses arranged with blue and white larkspur.

Young miss SARALOU BUTLER was honored on her fourth birthday Saturday at a Mexican birthday party at the Butler home, 2105 Sherwood Avenue. Crepe paper streamers caught with clusters of balloons decorated the yard. A three foot pink and white rabbit pinata hung from the swing set. Each of thirty children had his turn "at bat" until the pinata broke open, spilling candy, gum, and surprises. MARGARET SARTOR AND MARK HAZEL won prizes for pin-the-tail-on-the-burro. Saralou's chocolate birthday cake was shaped like a burro, with saddle, hooves, reins of pink icing. It was served with vanilla ice cream to the young guests.

Today's poem is a short one by Robert Herrick:

Gather ye rosebuds while ye may,
Old Time is still aflying;
And this same flower that smiles today,
Tomorrow will be dying.
That age is best which is the first,
When youth and blood are warmer;
But being spent, the worse and
Times still succeed the former.
Then be not coy, but use your time
And while ye may, go marry;
For having lost but once your prime,
You may forever tarry.

# Organdy Debuts In Sportswear

Just as almost any fabric is worn at any season nowadays, so the uses of fabric continually change. The spring Paris collections, for instance, launched organdy as the latest in sportswear fabrics.

Organdy collars sparked casual suits. Organdy shirts were worn with cotton tweed skirts. A new summer evening look is the box-pleated organdy skirt worn with a battle-jacket shirt in lace-trimmed organdy.

The newest in overblouses is a fitted organdy with bishop sleeves and a cuff neckline. It is most often worn with a chiffon skirt, and both are in pale summer colors.

### HALF-SLEEVE SWEATER

Sportsmen have signified their approval of the half-sleeve wool sweaters introduced for spring and summer. On the strength of the first season's success of the men's short-sleevers, sweater makers are planning more of the same for fall. With their free-arm ease and airy, lightweight warmth, the little sweaters are naturals for golfing, boating, tennis and other outdoor activities.


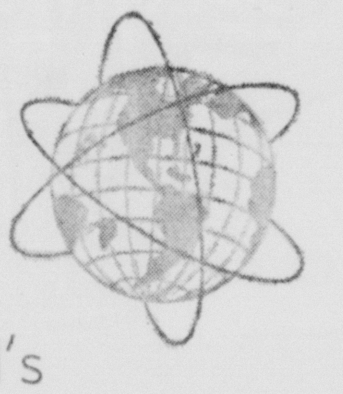

world's fair-est cold waves

. . . now on sale!

Out-of-this-world buys on Monday, Tuesday and Wednesday (our less busy days). Come in for the latest fashion style and haircut . . . included in the price of the cold wave.

Starbrite, regularly 12.50 10.95

Serena, regularly 15.00 11.95

Beauty Lane, regularly 17.50 12.95

BEAUTY SALON • SECOND FLOOR

FA 3-7122
FA 2-8131

the Palace



"LACE and LINEN"

FOR YOUR DRESS OR SUIT

PURE IRISH LINEN REG. $3.49 $1.98 Yd.

LACES 2.98 To 5.98

the FABRIC MART

FA 2-5981 1207 CYPRESS WEST MONROE



$25,000.00 LIQUIDATION SALE OF LADIES SHOES

WE HAVE MADE A LUCKY PURCHASE OF AN ENTIRE FACTORY STOCK OF HIGH GRADE LADIES SHOES. WE PURCHASED THESE SHOES AT A FRACTION OF THE REGULAR COST - HERE THEY ARE AT ——

NATIONALLY KNOWN BRANDS
• Andrew Geller • Life Stride • Fiancees
• Berkely Brogue • Paradise Kitten
• Johansen

SAVE UP TO 50% AND MORE

3 GROUPS DRESS HEELS REG. TO 19.95 $6.90 $8.90 $10.90

Stacked Heels & Flats REG. TO 16.95 $4.90 $6.90 $8.90

Famous Brand SHOES

GENUINE LIZARDS
• White
• Bone
• Red
$15.90

3240 DeSiard FA 5-7401



DOWNTOWN and TWIN CITY Shopping Center

Field's

What Do You Wear To The Fair?

This smart silk look 2 PIECE ENSEMBLE will be perfect

This smart rayon and silk ensemble would be perfect in town or for a trip to the World's Fair. A slim skirt with semi-fitted jacket, self buttons set off by a crown collar with a Tom Jones flip tie neckline. The jacket has three quarter length sleeves.

• Wine Red
• Saphire Blue
• Midnight Black

SIZES: 10 to 18

$15.99

## Pearls Getting More Expensive

Cultured pearls are getting more expensive. Japan, producer of 95 per cent of the world's cultured pearls, is finding it harder to meet the constantly growing demand for pearls.

Like nature's product, the cultured pearl is produced by an oyster, only it has been "seeded by hand to start the process. The oyster is more temperamental than he looks, and only certain waters off the Japanese coasts have been found to suit him. These pearl farms are now fully cultivated, and even the discovery of a few new areas off Australia and Burma have so far added an increase of only 10 per cent to the world's supply.

Even when a new coastal area is found, it takes several years before the first pearls are harvested. Oysters won't be hurried. The Japanese government also maintains tight control through official inspection staffs.

Like any gem, cultured pearls should be bought only through a reputable jeweler whose word on values can be trusted.


Open 9:30 AM 'til 6 PM • Friday Nights 'Til 8:30

the luckiest graduates get Gifts from . . .

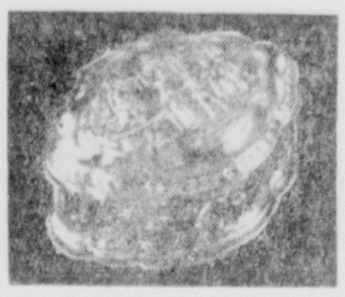

Miller's GIFTS

Silver Jewel Box

$2.00

TWIN CITY SHOPPING CENTER • MONROE

NEW OFFICERS for the Northeast Louisiana State College Women's Club installed at the annual spring luncheon are from left to right, Mrs. Clint Hanna, president; Mrs. Jasper Hammons, first vice-president; Mrs. John Luffey, second vice-president; Mrs. William Mobberly, treasurer; Mrs. Robert Anderson, reporter and Mrs. Dan Dupree, parliamentarian. Not pictured is Mrs. Jack Rowan, secretary.

### LEMON JUICE

Pierce lemon with a pointed knife if you want just a few drops. Don't cut the lemon in half.

## My Fair Lady Theme Used At NLSC Club Installation

Carrying out a theme of "My Fair Lady," members of the Northeast Louisiana State College Women's Club concluded the year's activities with the annual Spring installation luncheon Saturday, May 9. Scene of the event was the ballroom of Bayou DeSiard Country Club.

Head of a lady clad in Spring finery was used on the main table with arrangements of pink streamers and nosegays of spring flowers running the length of the tables. A large brandy snifter filled with pink foam formed the ladys head and face which was bedecked with felt and jewels. It was topped with a hat of artificial flowers and pink net, wreathed at the base with pink net and fresh spring nosegays.

Following the luncheon Mrs. Gertrude Sandrock of the Northeast faculty, provided piano accompaniment while Donna Barber and Dorothy Fortenberry sang a medley from the musical "My Fair Lady."

Seated at the head table each new and retiring officer was presented a corsage. Mrs. Dan Dupree, retiring president, thanked offices who had served with her including Mrs. Charles DePoe, first vice - president; Mrs. Waddy Moore, second vice-president; Mrs. J. B. Millwee, secretary; Mrs. J. B. Mullins, treasurer; Mrs. Frank Martin, reporter and Mrs. W. C. Bentrup, parliamentarian.

Mrs. Ralph W. Wilson, a past vice - president of the club, conducted the installation ceremony which was based on the theme, "My Fair Lady." During the ceremony each new officer was presented a gift, Chinese in origin, which represented her role in the organization. Mrs. Dupree turned the gavel over to the new president, Mrs. Clint Hanna, who reminisced about the past ten years of the Women's club, its growth, changes and future plans. She praised the outgoing officers and cited the characteristics and qualities of the incoming officers. New officers in addition to Mrs. Hanna are Mrs. Jasper Hammons, first vice-president; Mrs. John Luffey, second vice - president; Mrs. Jack Rowan, secretary; Mrs. William Mobberly, treasurer; Mrs. Robert Anderson, reporter and Mrs. Daniel Dupree, parliamentarian.

At conclusion of the installation Mrs. Charles DePoe presented an engraved silver tray to Mrs. Dupree in appreciation of her year as president.

Members were invited to stay and play bridge. Hostesses for the occasion were Mrs. Beryl Franklin and Mrs. W. A. Walker, co - chairmen, Miss Frances Baldwin, Miss Carolyn Crawford, Mrs. Rolla Dyer, Mrs. E. J. Foster, Mrs. Rudolph Gandy, Mrs. W. R. Hammond, Mrs. Melvin Hood, Mrs. A. R. Kilpatrick, Mrs Marcus Mapp, Mrs. Harry Miller, Mrs. Russell Rainbolt, Mrs. William Scurlock, Miss Winnetta Thomas and Mrs. Jackson White. Approximately 75 members and guests attended.

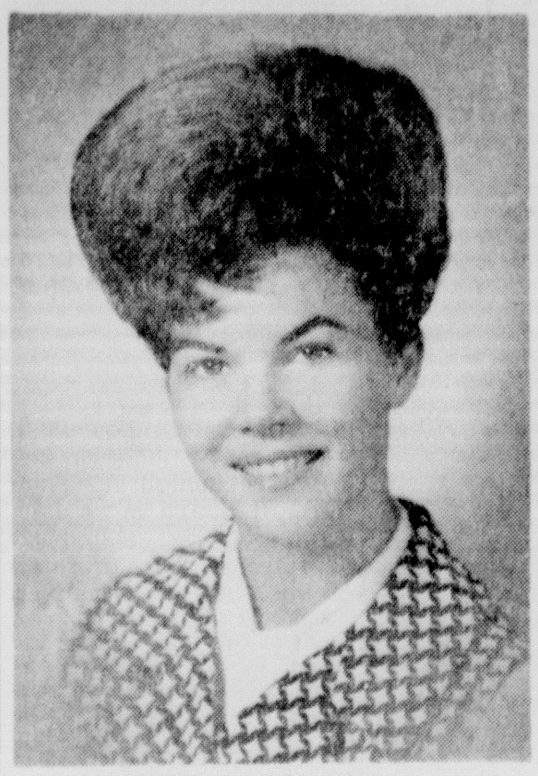

VIRGINIA ANN ROSS

SANDRA TULLOS

## Mills-Ross Engagement Announced At Reception

Sunday, May 31 is the date chosen by Miss Virginia Ann Ross and Albert Carter Mills III, for their wedding which will be solemnized at 4 p.m. in The Plains Presbyterian Church.

The forthcoming marriage was revealed at a reception Saturday night given by Dr. and Mrs. Harry S. Morris and Mr. and Mrs. Alex C. McKowen Jr., cousins of the future bridegroom, at Wayside Plantation, the McKowen home. Approximately 200 guests called during the hours from 7:30 to 9:30 p.m.

Miss Ross is the daughter of Mrs. W. T. Dowe of Delhi and A. E. Ross of Baton Rouge. Parents of the prospective bridegroom are Mr. and Mrs. Albert Carter Mills Jr. of The Plains, Zachary.

The bride-elect, a graduate of Delhi high school, was graduated from Bish Mathis Institute and is employed in Baton Rouge. A graduate of Zachary high school, Mr. Mills is presently attending Louisiana State University where he is a junior in the college of Arts and Sciences. He is a member of Phi Gamma Delta fraternity.

As she received guests the honoree was wearing a sky blue dress with chiffon skirt and beaded lace overblouse. Her corsage was of white cymbidium orchids and tulle. Mrs. McKowen wore a pink summer cotton and Mrs. Morris was attired in a white linen dress with blue embroidered overblouse. A powder blue tucked cotton sheath with lace insertion was worn by the mother of the future bridegroom and Mrs. Bernice Charon of Delhi, aunt of the bride-elect, chose a pineapple silk linen dress with bodice of white lace. Their corsages were of white carnations.

The receiving line stood near the mantel which held an arrangement of a white rose filled basket holding a branch from which hung miniature gold May baskets filled with sweetheart roses. On the antique sideboard a pair of white doves, held satin streamers printed with the wedding date May 31, 1964.

A silver bowl of magnolia blossoms centered the polished serving table. Alternating at the silver coffee service and antique crystal punch bowl were Mrs. A. C. Mills and Mrs. N. B. Riddle, grandmothers of the prospective groom; Mrs. William J. Burke, Mrs. Gilbert Mills and Mrs. Shannon Mills, aunts of Mr. Mills. Tea girls were Brenda McKowen, Susan, Carolyn and Dorothy Slaughter. Mrs. Ewell Bickham and Mrs. Mansel Slaughter assisted in courtesies.

Punch was also served in the den where the table was appointed with white milk glass and magnolias and on the lawn lawn where magnolia arrangements carried out the bridal theme.

## Sandra Tullos To Be Bride

Mr. and Mrs. Earl B. Tullos of Ferriday announce the forthcoming marriage of their daughter, Sandra to Barry Spencer Chapman. He is the son of Mr. and Mrs. Calvin Chapman of Jonesville.

The wedding will take place on May 30 in the home of Mr. and Mrs. James A. Tipton at Vidalia.

## Chansonettes Fete Guests

Monthly meeting of the Chansonette Coterie was held last Saturday at the home of Jenny Jackson, 1208 Forsythe Ave.

Performing on the program were Elizabeth Poole, "Prelude," by Maxwell Eckstein; and Jenny Jackson, "Sonata, No. 5" by Mozart.

Guests were Sally Howell and Georgina Fink.


Roselyn hair fashions

Spring Special...

BUDGET DEPARTMENT

PERMANENT WAVE

reg. $12.50 $10.00 with haircut

Shampoo & Set $1.75

Hair Cut $1.50

205 N. THIRD ST. FA 3-2677



Casual Miss

TWIN CITY SHOPPING CENTER

PHO. 387-1100

Sail Away In Sharkskin . . .

By Judy Wayne

SAILOR SKIMMER SHIFT in Arnel Sharkskin White with Red White with Nautical Blue Sizes 3-15

14.99

2 Piece Middie Blouse & Slim Skirt In Arnel Sharkskin white with red and white with nautical blue Sizes 3-15.

$16.99



Repeat Of A Sellout!

ARNEL SEERSUCKER

- CHECKS
- STRIPES
- NOVELTIES
- PLAIDS

. . . 500 yards of quality arnel blended with Pima cotton seersucker . . . ideal for dressy or casual wear.

- No Ironing Necessary
- 45 Inches Wide
- A 1.49 Value

88c per yd.

FAMOUS FABRIC SHOP 322 DeSiard Sorry No Layaway on Sale Mdse

Ask About Our Charge Accounts



He'll Appreciate Your Selection from Fink's Large Assortment of . . .

Graduation Gifts

The Fashionable Shirt-Jac styled by Enro

. . . AND OTHER SPORT and DRESS SHIRTS in many styles, fabrics and colors. Make your choice now . . . from Fink's complete stock priced from $5.00.

always welcome! Pajamas

In short or long sleeve styles. Styled by Enro for comfort priced from $4.45

Belts by Hickok Jewelry by Shields Large Selection

Gifts Priced from $1.00

Prompt Attention To Out-Of-Town Orders!

BUTTONS are for TIES* too —

Prince Consort 100% DACRON *Patented

BUTTON-DOWN TIE—$2.50

IT BUTTONS TO YOUR SHIRT

Fink's

PARK FREE At Any Downtown Lot.

334 DeSiard FA 2-4717

Beautiful Giftwrapping & Delivery

CAPTURED IN A SCENE from the comedy, "Take Her She's Mine," final production of the current season for the Little Theatre of Monroe, are these members of the cast, from left to right, Jan Evans, Barbara Borgkvist, Renee Portier and Marie Pitts. Weekend performances are scheduled for the seven-night run at Strauss Playhouse on Lamy Lane, beginning Friday, May 22 through Sunday, May 24 and again Thursday, May 28 through Sunday, May 31. Curtain time is 8:15 p.m.

# Hostesses Named For Final Play

Hostesses for the Monroe Little Theatre's final production, "Take Her, She's Mine," which will open Friday, May 22 for a seven night run on two weekends, are announced today. Curtain time will be at 8:15 p.m. at Strauss Playhouse on Lamy Lane.

Hostesses for Friday, May 22 will be Mrs. Lawrence Fox, Mrs. William L. Husted Jr., Mrs. Fred W. Huenefeld Jr., Mrs. Mac Ward; Saturday May 23, Mrs. Kenneth Adams, Mrs. Lake Oxford, Mrs. R. G. Taylor, Miss Margaret Hunter and Sunday May 24, Mrs. E. W. Biegenwald, Mrs. Walter Kotz, Mrs. J. C. Steele Jr., and Mrs. Craig Morgan.

Thursday, May 28, Mrs. William Bendel, Mrs. J. L. Adams, Mrs. James A. Noe, Mrs. L. H. Carter; Friday, May 29, Mrs. Tom Henry, Mrs. C. K. Crandall, Mrs. J. M. Breard, Mrs. W. E. Lamb; Saturday, May 30, Mrs. Mortimer Raphael, Mrs. Thomas Davenport, Mrs. Edwin D. Walter, Mrs. Si Willing and Sunday, May 31, Mrs. J. Howard Carroll, Mrs. Marcus Swayze, Mrs. Al Klemme, Mrs. W. C. Whilhite Jr.

MR. AND MRS. WILLIAM EARL SHARBONO

# Loyce Kilpatrick, Fiance Calendar June Wedding

A June 27 wedding is planned by Miss Loyce Elaine Kilpatrick of Shreveport and Billy Murry Dennis of Playa Del Rey, California, whose engagement is announced by her parents, Mr. and Mrs. John Granville Kilpatrick of Jonesboro. The future bridegroom is the son of Mrs. J. Aubrey Dennis and the late Mr. Dennis of Minden.

Vows will be exchanged in the First Methodist church of Jonesboro with Rev. E. L. Tatum performing the ceremony.

The bride-elect has chosen her cousin, Mrs. Billy Gene Ware of Shreveport, to serve as matron of honor. Bridesmaids will be Miss Betty Sue Vickers of Springhill, cousin of the future bridegroom; Miss Joy Lynn Kilpatrick of Montgomery, La., cousin of the bride-elect; Mrs. S. D. Buford of Shreveport and Mrs. Charles Jarrett of Brunswick, Georgia.

F. H. Dennis of Ruston will attend his brother as best man. Named as ushers are W. E. Kerr of Los Angeles; I. V. Maloney, San Jose, Calif., T. L. Fitzgerald of Baton Rouge; Billy Gene Ware, W. Lloyd Baker and R. L. Larey, all of Shreveport.

Miss Kilpatrick is the granddaughter of Mrs. L. L. Kilpatrick and the late Mr. Kilpatrick of Eros, and the late Mr. and Mrs. Pete Flanagan of Chatham. She finished Jonesboro - Hodge high school and graduated from Louisiana State University, where she served as treasurer for her sorority, Pi Beta Phi.

Forebears of the prospective bridegroom are the late Mr. and Mrs. A. J. Hudman and the late Mr. and Mrs. A. J. Dennis, of Arkansas. He was graduated from Minden high school and from Louisiana Polytechnic Institute, Ruston, where he was a member of Tau Kappa Epsilon fraternity.

# Texas Girl Engaged To John William Weber

Mr. and Mrs. Clifton Jack Middleton of San Antonio, Texas announce the engagment and approaching marriage of their daughter, Robin Merrily Middleton to John William (Billy) Weber, son of Dr. and Mrs. Jaroy Weber of Beaumont, Texas, formerly of West Monroe, now pastor of the First Baptist Church at Beaumont.

The wedding is calendared for the evening of August 21 in Trinity Baptist Church of San Antonio.

The bride - elect will receive her B.A. degree from Baylor University in May. A member of Alpha Omega women's social club, Miss Middleton is listed in Who's Who among students in American Colleges and Universities and is a member of Alpha Chi. She was Baylor Homecoming Queen in 1963, a Baylor Beauty and was selected one of Baylor's outstanding senior women.

Mr. Weber was graduated from West Monroe high school, where he was president of the student body and outstanding senior boy. He was ordained to the ministry by the First Baptist Church of West Monroe in November, 1960 and will receive his B.A. degree from Baylor University in January of 1965 while enrolled in graduate school at Southwestern Baptist Theological Seminary, Fort Worth.

At Baylor he has been president of the Freshman Student Union Council and president of the Baylor Religous Hour choir, and also served as pastor of Patton Baptist Church and White Mound Baptist church. In the spring of 1963 he participated in the Japan New Life Movement and preached in Argentina last summer under auspices of the Baptist Student Union of the Southern Baptist Convention.

### NEW LOUNGE ROBES

Lounge robes for little girls go to great lengths for winter and fall. With founce, bow and ruffle trimming, the frilly robes are just as fancy as mom's. Nightgowns for the little ones include a granny silhouette — long, floral printed with a ruffled founce around the hem.

### BILLOWING SLEEVES

Billowing sleeves are turning up in crepe or chiffon on bridesmaid dresses. It's part of the Tom Jones influence on fashion, a look fashion seers call "the gentle woman spirit."

# Fort Miro, DAR Installs, Has Memorial Service

Final meeting of the season for Fort Miro Chapter, Daughters of the American Revolution was held Saturday afternoon, May 9 at the Fort Miro Chapter House on the court house square.

Miss Carrie Dee Drew presided over the meeting during which Mrs. B. S. McRaney, chaplain, installed Mrs. A. Milling Bernstein, first vice-regent; Mrs. Mabel Ratliff, second vice regent and Mrs. Cecil P. Jarrell, librarian.

Mrs. Herbert Steed gave the national defense report for the month and read excerpts from the Dan Smoot report of May 4 on General of the Army Douglas MacArthur.

A report on the 73rd Continental Congress of the DAR held in Washington D. C. April 19-24 was given by Mrs. Henry Montgomery who attended with Miss Drew. Miss Drew added to the report that Fort Miro Chapter won a place on the 14 point honor roll the highest award a chapter can attain.

Mrs. W. L. Alexander, senior president of Lt. Joseph Bowmar Society, CAR, gave a resume of the National CAR Convention held in Washington D. C. April 24-26, where for the second time in four years the Monroe chapter placed first in the nation. Mrs. Alexander expressed appreciation to Fort Miro Chapter for their cooperation with the CAR to help attain the honor.

Miss Drew announced that the DAR award for excellence in American history was presented to Miss Laura Griffith at Neville high school honors' day program by Mrs. Craig Morgan.

Refreshments were served on the lawn by the hostess committee composed of Mrs. J. F. Taylor, chairman; Mrs. Eugene Flournoy, Mrs. D. W. Griffith, Mrs. B. B. Handy, Mrs. Franklin H. Jones, Mrs. Summie Monk, Mrs. M. B. Short and Mrs. W. J. Veazey.

Following adjournment members attended memorial services for Mrs. Charles M. Mitchell in the Catholic cemetery and Mrs. Phanor L. Perot in Memorial Park cemetery.

Those attending were Miss Carrie Dee Drew, Mrs. Henry Montgomery, Mrs. Summie Monk, Mrs. D. W. Griffith, Mrs. A. Milling Bernstein, Mrs. R. C. Goodman, Mrs. J. F. Taylor, Mrs. Frank Jones, Mrs. W. A. Whitfield Jr., Mrs. B. S. McRaney, Mrs. Sidney Cooper, Mrs. B. B. Handy, Mrs. W. E. Smith Jr., Mrs. Cecil P. Jarrell, Mrs. Thomas R. Henry Jr., Mrs. Thomas M. Killgore, Mrs. Melvin B. Short, Mrs. Pascal Norris, Mrs. W. J. Veazey, Mrs. O. R. Lewis, Mrs. Herbert Steed, Mrs. H. M. Butler, Mrs. W. L. Alexander, Mrs. Eugene Flournoy, Miss Mary Buckner, Mrs. Mabel Ratliff, Mrs. B. A. Hynum, Mrs. Robert Warner, Mrs. A. E. Montgomery, Mrs. Wharton Brown and Mrs. Culbert Lee.

# Look For In Fashion

. . . a new way of wearing spring and summer clothes with big-brimmed straw hats, always in contrast color, pretty or dashing.

. . . the continued love for chiffon, now that soft dresses are back, moving into day dresses of beige and soft colors.

. . . the linen look for summer, cool, open-weave and non-wrinkle thanks to blend fibers, cut in princess lines rather than shifts.

. . . the departure of the casual look, replaced by a careful simplicity in separates, a feminine bias cut in dresses.

. . . a return of variety in skirts, whirling with pleats, flipping with hemline godets, floating with circular cuts.

. . . the new ladylike look to sportswear, crisp in checks, soft in pink tweeds, neatly collared and cuffed in blouses.

. . . capes, short and gay on spring suits, pale-colored in poplin for rain, bright in white pique for summer cover-up.

### ASPARAGUS SALAD

When fresh asparagus shows in the market, try this: Cook the asparagus until it is just tender. Marinate it in a favorite salad dressing, and cool. To serve, wrap 4 stalks per serving in thin slices of ham or smokeds almon. Garnish with lettuce and pimento strips.

### TENT SHAPE

The newest dresses for little girls take a tent shape, falling with flair and a flare from the neckline. Women's Wear Daily dubbed the dresses "tent-ational."

# Ann Bennett Is Bride Of William E. Sharbono

In a double ring ceremony at Start Baptist Church on Saturday, May 9, Miss Anna Clarice Bennett, daughter of Mr. and Mrs. Nelson B. Bennett of Start became the bride of William Earl Sharbono, son of Mr. and Mrs. Gomer Loyd Sharbono Sr. of Rayville. Rev. Willie Woodard read the vows at 7 p.m.

A center basket of pink roses, fern and white ligustrum blossoms was flanked by pink spiral candles in seven branched wrought iron candelabra. Standards of magnolia leaves and tall white baskets of roses on either side of the altar completed the setting. Pink candles nestled in pink roses and greenery were used in each of the 12 windows.

Candles were lighted by Misses Vicki Lynn White and Carolyn Jeannette Bishop, wearing pale pink frocks with corsages of pink rosebuds. Mrs. James L. Harrell, organist, rendered a program of nuptial music and accompanied the soloist, Miss Rita Faye Sullivan.

The bride was escorted to the altar and given in marriage by her brother, John Boyd Bennett. She wore a gown of white reembroidered Swiss organza, lace and net, featuring a bodice of lace with scalloped neckline and short puffed sleeves. The full skirt over hoops, was fashioned with apronette effect revealing multiple rows of net ruffles in back. Her veil of imported illusion cascaded from a coronet of seed pearls and she carried a bouquet of white orchids, surrounded by tuberoses arranged in cascade design, showered with satin streamers.

Mrs. Billy Reese Johnston of Start, niece of the bride, served as matron of honor. She wore a rose pink gown of arnel and carried a nosegay of pink roses encircled with net and pale pink ribbons. Her Grecian style headdress was of pink and rose-colored beads.

Miss Kathie Johnette Bennett, also a niece of the bride, was junior bridesmaid and dressed identical to the matron of honor. Misses Kay Frances Bennett, niece of the bride and Beth Guerrero, bridesmaids, wore flesh pink dresses with headdresses identical to the other attendants. Their nosegays were of darker pink roses with matching ribbons.

Flower girl, Miss Toni Janine Bennett, cousin of the bride, wore a floor length gown of white taffeta with a pink sash and carried a basket of pink roses. Stevie Adams served as ring bearer.

Loyd Sharbono Jr. of Ruston attended his brother as best man. Junior groomsman was Alvin Bruce Allen of Marion and William O. Graves of Rayville and Richard Herrington of Clinton, Miss., were groomsmen. Ushers included Travis Cohea, Walter Trisler, Thomas Otto Parker Jr., nephew of the bride and Freddie Whitten, all of Start.

Mrs. Bennett selected for her daughter's wedding a turquoise cotton dress with pink accessories and the bridegroom's mother was wearing a rose linen model with white accessories. Both wore corsages of pink rosebuds.

A reception followed in the recreation room of the church. Guests were registered at a small table covered with pink net over a pink cloth. A tall arrangement of pink roses was beside the bride's book where Miss Beth Allison, Columbus, Ind., niece of the bride and Miss Glenda Dale Hollingsworth of Start, presided.

Open An Allen's ON ST. JOHN
Extended Charge
GRADUATION GIFTING
Her Party DRESS

Pretty dresses for parties, dances and dress up. A wide selection from which to choose.
from 10.98
GOWN AND SLEEP COAT ENSEMBLES 9.98 to 14.98
PATIO COATS SHIFTS, TO-JO COATS For Beach Wear 6.98 – 12.98
LARGEST BEACH TOWELS 3.98 to 5.98
TERRY CLOTH BEACH COATS 4.98 – 7.98
3 PC. PJ SETS 10.98
SHORTY PJ's 3.98
Get Free Storeside Parking
TAILORED OR LACE TRIM GOWNS 3.98–19.95
LACE TRIM AND TAILORED PANTIES REG. 1.98 ALL COLORS, SIZES 1.00
VISIT OUR SPORTSWEAR DEPARTMENT

Give Your Graduate . . .
the magnificent Magnavox

The Stereo Serenade
Portable Stereo High Fidelity
With Revolutionary Solid State Circuitry . . .
NO TUBES
• Ten times the efficiency of comparable tube sets • Solid state parts guaranteed 5 years • New Micromatic player lets your records last a lifetime • Diamond stylus guaranteed 10 years • Two 8" plus two 3" speakers either swing out or lift off hinges for space separation in larger rooms.
NOW ONLY $139.90
(Mobile Stand Optional)
(Other Fine Magnavox Portables Priced from Only $69.90)
PARK FREE At Any Downtown Lot.
DEW MUSIC CO.
FA 2-8127
339 DeSiard DOWNTOWN

Will You Build a 1940 House In 1964?
In the 1940's few houses were built with central vacuum systems - mainly because the cost was twice as much as it is now.
Today a Central Vacuum Cleaning System by Hortman's Inc. installed in an average custom-built 3-bedroom home cost about $150 more than a good conventional vacuum. This adds only a few pennies a month to your mortgage payments.
Does $150 sound surprisingly low? It is. A Central Vacuum Cleaning System by Hortman's Inc. is one of the few quality products that have come down in price during the recent years.
A built-in vacuum cleaning and maintenance system never costs less than it does when you build. And the added investment will make your house worth more when you sell. Meanwhile, everyone sleeps better, eats better, feels better - even in the hottest weather. There are no allergy reactions! Rooms stay cleaner. Indoor living is happier and entertaining so much easier.
Small wonder that in just a few short years, Hortman's, Inc. has risen to the top position for centrally built-in vacuum cleaning and maintenance systems.
Your nearby U.S. General Vacuum Corp. dealer can give you the exact cost of installing a built-in vacuum system in your new home. He also carries one of the finest lines of floor polishers and waxers and industrial portable vacuum units. Your local dealer in this area is Hortman's inc.
CALL 387-0143, WRITE or SEE
HORTMAN'S INC.
1200 CYPRESS WEST MONROE

BABIES
1¢ Per Pound
11X14 SALON PORTRAIT
Regular $16.50 Value

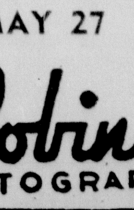
Larry Robinson FOUNDER 1906-1956
Example:
If your child weighs 16 pounds you pay 16c; 27 pounds, pay 27c; 39 pounds, pay 39c, etc.
Only one special of any type to a person or family each 6 months.
• Choice of proofs.
• No Extra Charge for Drapes.
• No Extra Charge for Full Lengths of Children Under Six Years.
• No Strings Attached.
THIS OFFER GOOD THRU MAY 27
401 Bernhardt Building
Larry Robinson 'YOUR PHOTOGRAPHER'
Bring This Ad Bring This Ad

West Bend TEFLON COATED
11 piece cookware set
Friends will admire this beautiful high-fashion West Bend Aluminum Cookware. Du Pont's Teflon coating makes it more practical than ever! Foods never stick, they slide right off this super slick-Teflon coating. Cleaning is super-easy, too! Use cooking oils for flavor only, or cook without it for fat-free diets.
YOU RECEIVE THESE MOST POPULAR SIZES:
1 qt. sauce pan and cover • 2 qt. sauce pan and cover • 3 qt. sauce pan and cover • 5 qt. Dutch oven and cover • 10" skillet (uses Dutch oven cover) • nylon spatula • nylon spoon • recipe booklet
ALL THIS FOR ONLY $24.95
EASY TERMS NO RED TAPE
Visit our complete gift and furniture dept. soon.
Durrett's

# Home And Garden

## GARDEN CENTER NOTES

# Simplicity In Design

By MRS. JOHN TOLAR

"Simplicity in Design," was the topic of the program presented by the Jonesboro - Hodge Garden Club, with Mrs. Paul Bourg acting as the lecturer - demonstrator for the club's program.

So many had requested this type of program for the beginner - arranger that it presented a challenge for Mrs. Bourg who is a natural teacher and quite well informed on the art of flower arranging.

She has the knack of "putting over" the subject in such a way that it seems simple for the "student" and proves quite informative, yet very enjoyable all at the same time. After all we are really supposed to thoroughly enjoy this creative art as we learn to work with what we have on hand — from our own garden.

### MOST CREATIVE

Then, too, we find that the simple things at hand are the most creative materials. We enjoy using something that we have grown regardless of how common the variety may be. One of the designs made by Mrs. Bourg proved this point. She used the Burford Holly branches with the lovely green berries to form the Hogarth (lazy S) design in a simple brass compote container. This would be so useful as an arrangement in the dining room or any room where a design is needed to dress - up the decorations in the interior of our home. This would be long - lasting and very effective, yet very simple to make with little effort.

Mrs. Bourg reminded the vacationer to pickup that odd piece of driftwood and sea shells as well as some of the lovely white sand to be used later on in a design for the family den. This always serves as a conversational piece. The design created by Mrs. Bourg contained a piece of interesting Florida driftwood which formed the line in a unique homemade container, a glass wrapped with rope which had been glued on securely with glue. The whole design was placed on an irregular shaped wooden base (natural color) which blended with the wood. White Florida sand was poured at the base of the container as a background for the white coral and sea shells which formed an interesting accesory. Within the driftwood line she placed Louisiana iris (purple) with the foliage.

### WET SAND

The container held wet sand which kept the iris fresh as well as anchored the stems securely in place. From day to day this plant material could be replaced —thus, making this a very enjoyable design — yet simple.

Another example of simplicity was the design made of red canna foliage in a black oriental container. This would be very effective and long-lasting for the living room or den, and still very simple and easy to make.

Sometimes a figurine inspires us to make a design. Mrs. Bourg used a lovely white porcelain madonna as the focal interest in her design with variegated euonymous foliage for the line. The line was the crescent which followed the lines of the sitting figurine. A few white stock blossoms proved effective as a filler. These could be removed from time to time as they fade and new ones placed, thus making this a permanent-type design. I failed to mention that a needle cup holder was placed behind the madonna to hold the water for the fresh materials. A marble base was used to finish the design and add weight. Always lovely to look at—so restful.

### PORCELAIN POSIES

"Porcelain posies, so rare and so fine, can be enjoyed by all who take the time and very little effort to make them. An example (design) was brought by Mrs. Bourg who said a friend made it for her to display on the program. These can be real works of art. All are individual. The "secret" of this art has been revealed. Mrs. Bourg gave the recipe for this as follows: one cup of turpentine, one cup of light oak stain, two T. venus gold gilt (purchase from art shop). Dip the flowers in the mixed solution, shake well (this is most important) should be done firmly in a place where no harm can be done from the paint splatter, place the flowers in chicken wire or anything to hold them upright and let dry 24 hours. The color of the flowers is vey important since they retain their basic shape, but become softer and take on a porcelain-like look. Pick a nice day to work (in the yard) preferably. Now — make your design. Good luck.

Other materials used for simple designs were the sansavera and "Hen and Chicken" succulents in a lovely Oriental bowl. This material does not require water.

### NEEDLE POINT HOLDER

A needle point holder secure inside the bowl held the plant materials. This proved to be one of the most effective designs created by Mrs. Bourg. The Hen and Chicken (echievera) will start new plants from a single leaf. Some of these were shared by Mrs. Bourg with those who wanted a start.

One last design I must tell you about was the simple line made of sansavera in a small copper bowl (hand made by Mrs. Bourg). Lovely purple clematic blossoms were placed within the line for color. These, Mrs. Bourg explained, could be replaced from time to time. Whenever they faded — thus, another simple, yet effective design to be enjoyed most anyplace in the home.

Mrs. Bourg gave a good tip about how to lengthen the stems of small short-stemmed flowers. She illustrated the use of equisedum (horse-tail rush) as a stem (container) for the short stemmed clematis. The hollow stems of the rush can be filled with water and cut to the desired length, clever don't you agree.

Thanks, Dorothy, for this wonderful program — from all of us. Hope you enjoy the lovely pictures of Mrs. Bourg's designs (four of them) on today's page. She would enjoy a note of appreciation. I know Jonesboro-Hodge Garden Club is proud of their exhibitor.

This week, Dr. John Wright will be back with us. So, be watching.

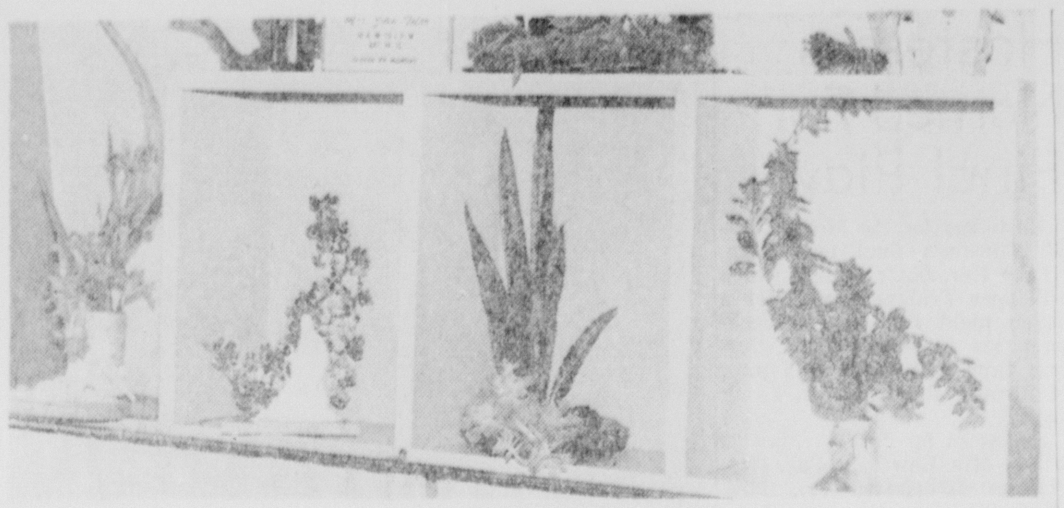

"SIMPLICITY" is the keynote for the designs made by Mrs. Paul Bourg, Jonesboro-Hodge Garden Club member, for the Fifth District Garden Center show last week. From left are (1) Driftwood featured with iris. (2) Madonna figurine as focal interest with variegated euonymous foliage for line. (3) Equisedium for line with "hen and chicken" succulents in a low oriental bowl. (4) Burford holly with berries used in a simple Hogarth line in a brass compote containder. (Staff Photo by Ben Bradford)

## EXTENSION NEWS

# Plant Mums For Autumn

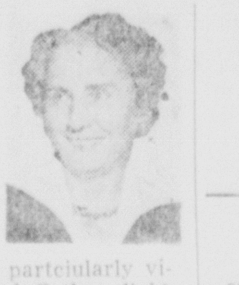

By AUDREY H. DAWSON

Chrysanthemums can still be planted for fall blooming. For large number of flowers, pinch chrysanthemums two or three times during the growing season. Pinching is the removal of a terminal bud to produce branching. Feed with a balanced fertilizer every two weeks and water frequently during periods of drouth.

If you, Mr. or Mrs. Gardener, have some chrysanthemums in your landscape you will be interested in a letter from Neil Odenwald announcing a special chrysantheum exposition at Louisiana State University on October 24, and 25. This will be open to all people in Louisiana who grow chrysantheums. Plans are to stage a show where every phase of growing and exhibiting chrysanthemums might be explored with both commercial and amateur growers entering the horticulture division, according to Neil.

Now is the time to move your indoor plants outside for the summer. Be sure to place the plants in a shady area because most house plants are tender and will scorch in full sun. For best results and less frequent watering sink plant and pot in heavy mulches or flower beds.

### TULIP BULBS

If the leaves of your tulip bulbs are yellow they are ready for digging. To be sure they are ready, uncover a few without disturbing them, the bulb coat should be light brown. Now for storing - our plant specialists with the U. S. Dept. of Agriculture give these suggestions for storing. Keep the bulbs out of direct sunlight, particularly just after digging. Spread them in shallow trays and dry them in an airy, shaded spot. When the outer scales are dry, move the bulbs to a cool, dry area. Be sure not to leave any soil on the bulbs during storage. Check each week and remove any bulbs that are rotted or diseased.

### VITAMINS IN VEGETABLES

The color of some vegetables can help the homemaker determine the vitamin content of the vegetable. Bright orange, mature carrots contain several times as much vitamin A as pale colored, young ones. The dark green leaves of leafy vegetables are richer in nutrients, partciularly vitamins A and C than light green leaves. Green peppers are high in vitamins A and C. Cabbage contains high content of vitamin C and should be cooked in a small amount of water for a short time in order to preserve the vitamin.

To preserve the nutrient value of canned foods, store them in a cool place.

Turnip greens furnish riboflavin and vitamins A and C in the diet.

### HINTS FOR HOMEMAKERS

Fill a cup with dry baking soda and place it in the rear of the bottom shelf of your refrigerator where its well out of the way. The soda will absorb any food odors that may sneak out of their containers.

Cut out the good portions of your worn out turkish towels and use them for padding the next time you make pot holders. They make soft, pliable holders and they launder better than those padded with outing flannel or cotton batting.

To keep buttons on a small child's clothes is always a problem. Use dental floss in sewing buttons on all children's garments. The floss is easy to use if you have a needle with a large eye and it is almost impossible to break the floss.

### COUNCIL MEETING

Your president, Mrs. Fred Riser, asked me to remind you, Home Demonstration Council members, of the meeting Friday, the 22nd at 10 A.M. Be sure to come and see the work that has been done by our Police Jury on the building. The auditorium has been enlarged and also office space increased. Your home demonstration agent's office has been moved to the opposite end of the building. It is now located next to the auditorium and kitchen area. With the lovely new cabinets and a coat of paint it is an attractive office. So stop by and see it the next time you are in the building.

### A THOUGHT

Things may go against you sometimes, but just remember they might be a great deal worse.

### DISHWASHER

For best results from your automatic dishwasher, use soft water, a synthetic detergent that doesn't form suds and a special electric circuit.

# Here's The Answer

By ANDY LANG
AP Newsfeatures

QUESTION: We will be selling our house soon and moving into a condominium apartment, which will cost us about the same as we hope to get for the house. If things go as we expect we will make a profit of several thousand dollars on the sale of the house. We will have to pay a capital gains tax on that profit — or does the same rule apply to a condominium as it does to the purchase of another house?

ANSWER: First, let us explain for the benefit of some readers that, in a condominium apartment house, a family purchases its own living unit rather than buying stock in an apartment - owning organization, as it does in a cooperative apartment house.

As for your specific question, the owner of a condominium enjoys the same tax benefits as if he bought another house. That is, he does not have to pay a tax on the profit from the sale of his house IF he buys another house or condominium within one year and IF the new purchase price equals or exceeds the sale price of the old house.

Since the sun was a god in many primitive societies, it was believed that if a bride-to-be gazed on the sun she would be certain to have children.

# Exposition's Big Trees Transplants

By EARL ARONSON
AP Newsfeatures

When you visit the mammoth New York World's Fair, don't take for granted the big trees that will shelter you from the sun and the smooth lawns that must withstand the trampling of thousands of tired, heavy feet.

When construction of the fairways was begun not so long ago, the planners had some of the trees and other plantings of the 1939 fair as a neucleus. But many mature trees, shrubbery and vast areas of new grass had to be transplanted or planted.

Last fall, 120,000 tulips were set in, destined to greet early guests at the event with their magnificent color. Mingling with taller bulb companions are 80,000 gay pansies.

### SEASONAL VARIATIONS

The tulips and pansies comprise one of three major seasonal variations. In the summer there will be petunias, ageratum, pelargonium, verbena, lantana and cineraria to offset the dark green yews. When autumn arrives, the gardens will be ablaze with chrysanthemums.

Many of the landscapes are the design and effort of individual corporate, state, national and international exhibitors to beautify their buildings.

But the Fair Corporation fashioned the malls and other visiting and resting areas, including a lovely Garden of Meditation that contains grouped birches and pines and a reflecting pool.

This required 90,000 cubic yards of topsoil, 15,000 cubic yards of humus and 10,500 pounds of grass seed. For immediate lawns, 30 acres of cultivated sod had to be placed and 65,000 ground cover plants, such as English ivy and myrtle, were set in to add to the air of permanence.

### GRASS CUTTING

If your lawn is Kentucky bluegrass, don't cut it shorter than 1½-2 inches. This will help keep down weeds, protect the roots from hot sun and conserve moisture.

## SOUTHERN GARDENER

# Post Azalea Slump Sad

By WILLIAM LANIER HUNT

Nothing is sadder looking than some of our yards and gardens right after the camellia and azalea season is past. Whole towns look sad in a week after their annual azalea festivals.

The reason for this flower famine after the feast of color lies in the fact that we have been so dazzled by the brilliant azaleas and camellias that we have simply excluded everything that follows them in bloom from our yards and gardens. Nature does not stop producing flowers, but we gardeners do.

After my lecture in the coastal area recently, gardeners were plying me with questions as to what they could plant to carry on after "the azaleas." To most Southerners, "the azaleas" has come to mean the indicas and kurumes, but our native azaleas are also showy, easy-to-grow plants which bloom with and after the oriental ones. The yellow austrinas overlap with kurumes and indicas, and the white canescens takes over just as the last kurumes are fading. Both austrina and canescens grow to be tremendous shrubs up to 15 feet tall.

### MANY OTHERS

There are a number of other native azaleas which nurserymen will grow, once we gardeners get interested in them. One of the prettiest late azaleas is the big white arborescens. Somewhat earlier to flower is the swamp azalea (A. viscosa). Perhaps the most exciting one, because it does not bloom until mid - summer and late summer is prunifolia.

Large plantings of this gorgeous shrub can be seen at Callaway Gardens at Pine Mountain, Georgia, where the late Casson Callaway featured it in this big public garden.

The shade of high trees that suits camellias and oriental azaleas is also pleasing to what many people think is the most delicately beautiful of all our native shrubs, the native fringe tree. At first green, the long fringe turns slowly, through unimaginably lovely greenish white, to pure white. The scent of this big shrub is so delicate as to be pleasing to every one, and the cascades of white fringe blend perfectly with everything else. Then, if you want more white fringe in your planting, you may grow the oriental fringe tree which blooms a little later.

### NATIVE SNOWBELL

Our native snowbell (storax) is not very showy, but a beautiful thing to have hanging over a woodland path. The oriental snowbell is quite showy, however, with myriads of little white flowers and conspicuous golden pollen. This plant always fits in well in shrub gardens because it is usually quite upright so that it can be planted behind fatter and fuller plants and show up as a sort of spire behind them.

# On The House

By ANDY LANG
AP Newsfeatures

What's new on the market?

The product — A man-made material that looks and cuts like wood, but is incombustible, does not conduct electricity and is not affected by wood and rot. Production capacity presently limits its use as siding to the southern part of the country, but it soon will be available nationally and later will be made for many other home uses as well as for siding.

The Manufacturer's claim — That this material, a combination of processed wood, asbestos fibers and cement, is preshrunk and primed before it leaves the factory, can be painted with latex or oil-based paints, can be nailed with standard siding nails without predrilling holes and will not split because it has no grain or knots.

The product — a new exterior latex paint designed to do away with the priming and etching of bare galvanized gutters, downspouts and eaves.

The manufacturer's claim — That the painting of bare galvanized materials can be completed in one day, since the latex acts as its own primer and can be recoated within an hour; that the new paint acts well on aluminum; and that the only preparation necessary is to be certain that any protective layer of oil put on the galvanized steel or aluminum by the manufacturer is thoroughly wiped off.

The Product — A four-way wiring tool that features a bolt slicer.

The manufacturer's claim — That this tool, which bears some resemblance to a pair of pliers, combines a wire cutter, a wire stripper, a terminal crimper and a bolt slicer; that the wire cutter is situated near the tip, making it easy to cut wire in cramped quarters; that a bolt is screwed into the proper-size hole to the desired length, after which only a moderate amount of hand pressure is applied, producing a clean cut without the usual burrs.


LAST CALL
for our choice
AZALEAS
REDUCED TO
59c

- PINK FORMOSA
- FISHERS PINK
- PINK ELEGANCE
- PRES. CLAY
- FORMOSA
- PRIDE OF MOBILE
- FELICIANA
- CORAL BELLS

FEEDERS SUPPLY
3700 JACKSON MONROE



—HURRY—

Bargain Prices on the Following
• Pink Satin Petunias • Colorama Petunias • Kalanchos • English Daisy • Celosis • Balsam • Candy Tuff • Yellow Daisy • Pink Country Girl Daisy • Feverfew • Ornamental Peppers • Fox Glove • Amyranthus • Dusty Miller • Rhoe

At Unheard of Prices!!!

HANGING BASKETS $2.95 UP

Brilliant Acalypa
COPPER PLANTS 2 FOR 35c

Mixed Colors
GERANIUMS 3" POTS 25c UP

Boston
FERN LUSH GREEN 3" POTS 20c

Shade Plants in Colors
SULTANA IMPATIAS 10c EA.

Red, Pink, Yellow, Bronze, White
CUSHION MUMS 3 FOR $1.00

CALADIUMS • PINK • RED • WHITE 49c UP

Rubber Plants or
CORDATUM TOTEMS YOUR CHOICE EA. 75c UP

VISIT THE
GREEN THUMB
1604 So. 3rd St., Monroe Phone 323-8656
OPEN 7:30 A.M. to 8 P.M. EVERY DAY



"BETTER LIVING BEGINS IN A NEW HOME OF YOUR OWN!"

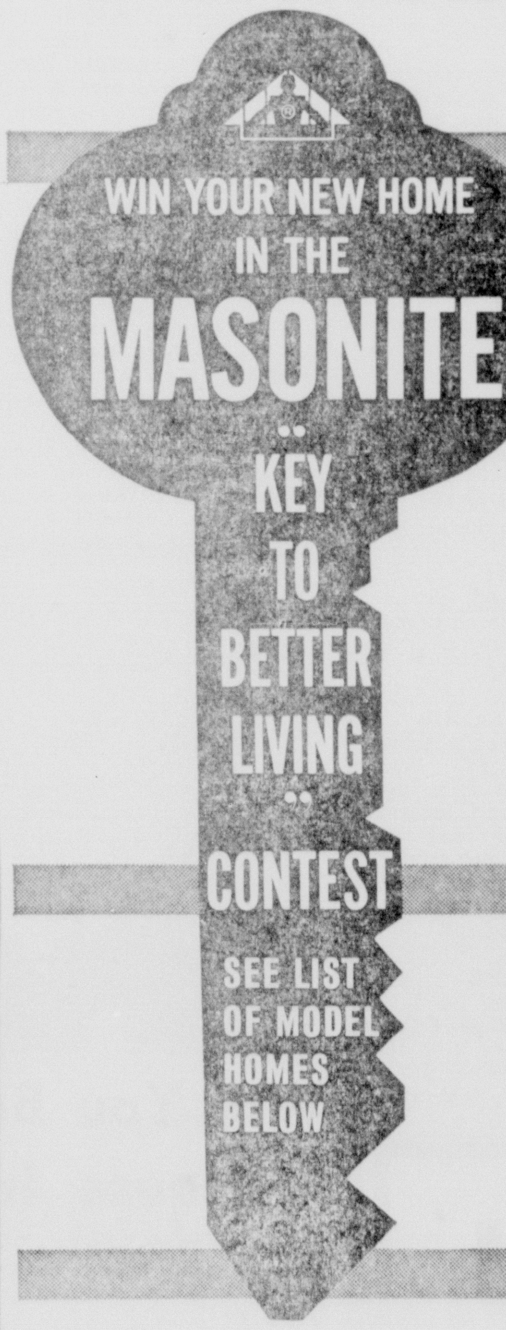


FIRST PRIZE

A BEAUTIFUL NEW HOME OF YOUR OWN!

. . . your choice from an exciting collection of model homes exhibited by contest builders. Colonial styles, split-level, ranch house—a full range of types and sizes for every family need.

You'll find dozens of new construction ideas to save you time and effort, add beauty and convenience. These include built-in features that really make for easy living and modern materials that brighten your home and stand up under years of hard wear.

Case in point: the Masonite hardboard sidings and interior panels you'll find in all these homes. Rugged Masonite hardboards won't split or check. They resist denting and abrasion. That means homes that stay attractive—inside and out—with practically no maintenance needed.

With features like these it's no wonder that living is better in a new home of your own. But see for yourself. Visit your local contest builder today.

PLUS MANY OTHER VALUABLE PRIZES!

- 2 Hardman-Peck Player Pianos
- 5 Dewalt Home Power Tool Workshops
- 25 Northern Electric Double Size Blankets (dual control)
- 100 Rival Electric Can Openers
- 2 RCA Home Entertainment Centers (color TV, AM-FM radio, stereo hi-fi)
- 15 Skil Jigsaws
- 100 Seth Thomas Decorator Clocks
- 500 Carvel Hall Two-Piece Carving Sets with Scabbard

750 PRIZES IN ALL!

SO EASY TO WIN!

1 Visit one of these quality home builders to get your contest registration blank.

2 Fill out the form and complete this sentence in 25 words or less: "Better living begins in a new home of my own because . . ."

3 Submit as many entries as you wish: you may register with *all* the contest builders in your area and get an entry form from each one.

ACT NOW
CONTEST CLOSES AUG. 31

PICK UP ENTRY BLANKS FOR MASONITE'S "KEY TO BETTER LIVING" CONTEST AT THESE MODEL HOMES

MIDDLETON & PEARAH CONST. CO., INC.
1312 Elm St.
Crossett, Arkansas

TREASURE ISLAND
Lot 86 Pirate Drive
Monroe, Louisiana

CRESTVIEW
Unit #2—2 Miles East of Ferriday, La.
Ferriday, Louisiana

KEETH SUBDIVISION
Back Street West of School
Jonesville, Louisiana

JOHNSON LUMBER CO.
Lot 7, South Louisiana St.
Crossett, Arkansas

Ouachita Const., Co., Inc.
2100 Park Avenue
Monroe, Louisiana
Model Opens July 10

HIGHLAND PARK CONST. CO.
Fort Nessity Highway
Winnsboro, Louisiana

## Monroe Chapter Of API Slates Tuesday Meet

The Monroe chapter of the American Petroleum Institute announced Saturday its last regular meeting for the year to be held May 19 at the Commercial Solvents camp on Pace Lake between Monroe and Sterlington.

The program "Monroe's First Oil and Gas Show" includes a presentation of various exhibits associated with the oil and gas industry by some 20 service and supply companies.

The exhibits will be open for observation at 4 p.m. with the regular meeting beginning at 6 p.m.

**MEXICO SUGAR CROP**

MEXICO CITY (AP) — Mexico's sugar cane crop in 1963 was up 13.4 per cent over 1962 to a record 1,618,139 tons, the Sugar Producers Union reported.

# AMUSEMENTS

## FILM FARE

**JIM**

Now Showing: "Cleopatra," the movie which has been more talked about and written about than any other in the history of motion pictures. The 20th Century-Fox romantic spectacle which was filmed on location in Italy and Egypt. Starring Elizabeth Taylor, Richard Burton, Rex Harrison, and an international cast of thousands. Matinees at 2 p.m. on Wednesday Saturday, and Sunday, and evening performances at 8 p.m. each night.

**PARAMOUNT**

Now Showing: Two splendid color filled adventures splash across the screen in three hours of entertainment. Sean Flynn in "The Son of Captain Blood," and the all-new color western "Law of the Lawless," starring Dale Robertson, Yvonne DeCarlo and William Bendix.

Starts Tuesday: From the captivating and candid pages of the best seller . . . "Act One".. the story only Moss Hart could tell of his love affair with Broadway, starring George Hamilton.

Starts Friday: From the Universal City studios come the greatest double fun and love show . . . "Pillow Talk," starring Rock Hudson and Doris Day; also Cary Grant and Tony Curtis in "Operation Petticoat." Both in color.

**RIALTO**

Now Showing: Held over for the third week . . . winner of four Academy Awards . . . "Tom Jones," with Albert Finney and Susannah York.

Coming Soon: James Bond is back in "From Russia with Love."

**STRAND**

Today and Monday: "Paris When It Sizzles," with William Holden and Audrey Hepburn.

Tuesday and Wednesday: "Summer Place," with Richard Egan and Sandra Dee.

Thursday and Friday: "Rock-A-Bye Baby," with Jerry Lewis and Marillyn Maxwell; also "Tarzan's Greatest Adventure," with Gordon Scott and Sara Shane.

Saturday: "Gun for a Coward," with Fred MacMurray and Jeffrey Hunter; also "Hell on Frisco Bay," with Alan Ladd and Joanne Dru.

**JOY DRIVE IN**

Today through Tuesday: "The Prize," starring Paul Newman, Elke Sommer, Edward G. Robinson and Diane Baker. Also, "The Wild Westerners," starring James Philbrook and Nancy Kovak. Both in color.

Wednesday through Friday: Two war pictures filled with action and suspense . . "Shell Shock," and "Starfighters."

Saturday: "The Thrill of It All," in color, starring Doris Day and James Garner. Also, "The Caretakers," starring Robert Stack and Polly Bergen.

## Oregon County Writes-In RFK

PORTLAND, Ore. (AP)—Oregon's biggest county gave Atty. Gen. Robert F. Kennedy 16,245 write-in votes for Democratic vice president — a "race" in which there were no candidates in Friday's primary.

The vote was in Multnomah County, of which Portland is the seat. Sen. Hubert H. Humphrey of Minnesota, got 4,539 for Democratic vice president, and Adlai E. Stevenson got 1,277.

Write-ins are permissible for any office in Oregon elections, but most are not tabulated until many days after the election.

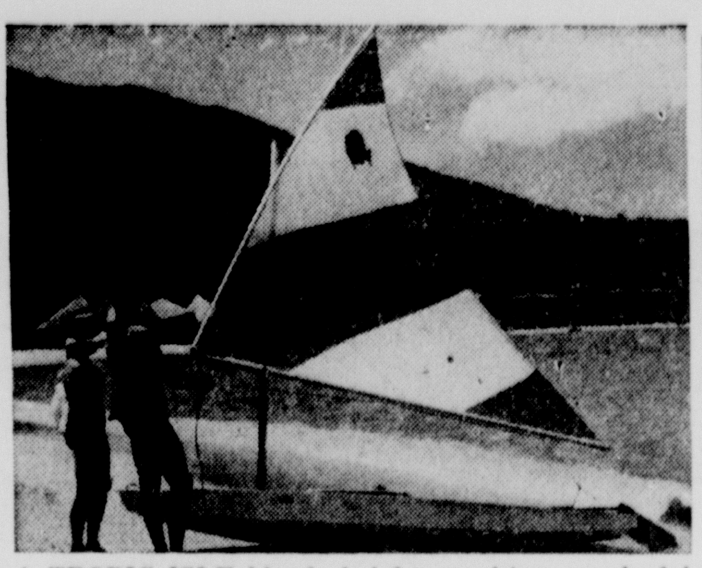

A TROPIC ISLE blends bright sunshine, a colorful sailboat, an immaculate beach, blue-green crystal waters and informal natural action to make a vacation memento not soon forgotten. The scene is Little Dix Bay on Virgin Gorda, one of the British Virgin Islands newest camera target in the Caribbean tourism boom.

## CAMERA Angles

By IRVING DESFOR
AP Newsfeatures

Along with many other vacationing camera fans in recent years, I've just discovered that the Virgin Islands and Puerto Rico area in the Carribean is a photographer's tropical paradise which is conveniently handy from the U. S. mainland yet has the romantic flavor of a foreign land.

It was a thrill to jet away from a still chilly New York and, a few hours later, focus my camera on a tropical beach framed by graceful palm trees with the crystal-clear, varihued Caribbean in the background. It is an added advantage to be able to travel to lands some of which are under British control, others with Danish heritage or Spanish customs yet never have to bother with passports, change money to foreign currency or worry about making yourself understood.

**WORTH REPEATING**

Photographically, all the precautions and suggestions that are customarily given to camera fans about to embark on overseas vacation are worth repeating. They might possibly raise the successful shooting average or at least lower the number of duds.

It is unwise to go off on a trip with an unfamiliar or untried camera. If you are going to use a new camera, get it ahead of time and shoot a roll or two to check your handling and the results. It's far better to uncover any problems in advance film or loading or rewinding film or setting the automatic or manual adjustments than during the stress of spontaneous picture situations.

What kind of a camera or how many should one take? It depends on your primary interest. Do you wish to share your trip with friends or relatives by sending them a batch of prints? Or showing them movies or color slides? Co you plan to wind up with permanent mementos of your vacation via framed or mounted enlargements decorating your walls?

**QUESTIONS ANSWERS**

The answers to these questions should determine whether movies or still pictures are the prime target and whether it's black and white, color slides or color prints, which get the preference in the still field.

You may even decide, as I've done, to carry at least three cameras because I must have black and white pictures but I also want color slides and color prints of the same subject matter. Is it a nuisance to lug three cameras around? It most certainly is! But the ability to get three different versions or interpretations when necessary and the fact that I had my wife along to act as caddy or to shoot one or two of the cameras when I was busy made it work out.

**FILM SUPPLY**

This brings up the matter of film supply. By all means over-estimate your shooting ability and take it all with you. You just can't drop in at your corner drug store or local camera shop while you're traveling and pick up your favorite film anytime you're short. Even if you can find familiar film in a foreign country, you're likely to pay a premium price and waste time hunting for it which could be spent to better advantage in using it.

For the usual vacation periods of two, three or four weeks, it is not advisable to mail home the exposed film for processing. Shipping mishaps and delays to occur and I prefer the comfortable feeling of turning over the color film to my local dealer.

When it comes to exposures, take an on-the-spot refresher course by reading the instruction sheet which is tucked into each box of film. Study it while relaxing in your hotel room before a meal and see if it doesn't help you understand the subject of exposure a bit better. Perhaps it may encourage you to try shooting under radically different con ditions, on overcast days perhaps, or in rain or fog. For more dramatic pictures, shoot towards the sun, adding about two stops more exposure for back-lit subjects, or one stop for side-lighting.

# CURTAIN CALL

"Take Her, She's Mine," opens at Strauss Playhouse this coming Friday for seven performances, split between the next two weekends. It may be seen Friday through Sunday, May 22-24, and Thursday through Sunday, May 28-31, all at 8:15 p.m.

The box office on Lamy Lane will take reservations in person and by telephone (FA 3-1235) between 2 p.m. and 8 p.m. May 20-24 and May 27-31. It will be closed the intervening Monday and Tuesday, May 25 and 26. Reservations may still be made by mail at Box 868.

If you find you cannot attend a performance for which you have a reservation, please notify the box office in plenty of time. Our members have been thoughtful about this all season until "Breath Of Spring," when we had an upsurge of "no shows."

**TWO VIEWS**

Dealing humorously and often tellingly with the relationship between parents and their late teen children, "Take Her, She's Mine," should have wide appeal to our membership. In the play, the Michaelsons are sending their older daughter Mollie across the country to attend one of the best colleges for women. Her doting father sees her as a prospective Eleanor Roosevelt or Mme. Curie, where Mollie looks upon upon college as a chance to spread her wings and taste life.

Mollie is played by Barbara Borgkvist, college student herself, and contestant in the Miss Northeast pagent. Nancy and Beryl Franklin appear as her parents and Margaret Doyle as her younger sister, who eventually goes off to college, too.

Mollie's classmates are enacted by Jan Evans, Marie Pitts, and Renee Potier. At one point Mollie and Renee embark on a short-lived career of folk-singing in a nightclub called "The Sleeping Pill," and a highlight of the play is their rendition of "The Tattooed Lady."

**BOYS IN PICTURE**

Needless to say, there are boys in the picture, played by Arthur Griffith, Sammy Hammett, Don Ouchley, Ronn Robinson and Bill Wells. Paul Wank contributes two clever characterizations and Hugh Matthews makes the most of his two appearances.

The only names we have for stage crew at this writing are Cliff Farnum and Dan Palser, together with members of the cast when they are free, but others are being recruited.

The presence of Art Carney in the Broadway version of "Take Her, She's Mine," was enough to insure its success. Elizabeth Ashley, who played Mollie, has gone on to star in the "In The Park," written by the author of "Come Blow Your Horn." Reviews of "Take Her, She's Mine," stressed its combination of comedy and warmth in the tradition of "Life With Father," and "You Can't Take It With You."

**LOBBY DISPLAY**

The lobby display for "Take Her, She's Mine" consists of prints by members of the North Louisiana Camera Club. This talented group proves that photography is an art form in itself.

Norma Brandle brought the Green Room tiles up to date by lettering some for Barbara Easterling and Judy Evans for their parts in "Breath Of Spring."

Cindy Easterling also received one for her role in "The Sandalwood Box," the children's play last Christmas.

The first summer memberships for "My Fair Lady" are in hand. If other cities are any guide, we should be deluged long before the July 24 opening. This show is a treat for all ages, so we predict a quick sellout of the single matinee on Sunday, July 26, which should attract the youngsters.

Programs for "Take Her, She's Mine" will contain a leaflet with an application blank for "My Fair Lady" memberships and reservations, but orders may be addressed to Box 868 now at $3.75 per adult and $2.50 per student, specifying a choice of evenings from July 24 through August 2, or the July 26 matinee.

## Brooklyn Youth Flings Baby Off Roof Of Building

NEW YORK (AP)—A 14-year-old boy was arrested Saturday on charges of hurling a baby to its death from the roof of a four-story Brooklyn apartment house because the child's 9-year-old sister resisted his sexual advances.

It was the second such rooftop murder in Brooklyn in 17 months. Several weeks ago, a 16-year-old boy was sentenced to life imprisonment for throwing a 9-year-old girl from a 14-story building because she refused to promise not to tell that he had raped her.

In the new case, police said the boy entered the apartment of Mr. and Mrs. Julio Sanchez, who had left their four children asleep while they visited next door.

The boy woke 9-year-old Sandra and ordered her to disrobe, threatening to harm her 11-month-old brother, Anthony, if she refused. She did refuse, and the boy took the baby from its crib and fled, police said.

Sandra went next door to tell her parents. They called police, who found the baby's body in the courtyard. The Sanchez' two other children slept through the tragedy in another bedroom.

The boy, who lives in the neighborhood, was arrested a short time later when he broke into another apartment nearby and was held for police by the owner.

**BURGEONING FORMOSA'S**

TAIPEI, Formosa (AP)—Formosa's population since it became Nationalist Chinese in 1945 has more than doubled to a present estimated figure of 11,985,222.

Prior to 1945 Japan ruled Formosa for a half-century and the island's first census in 1905 showed a population of about three million.

# STAMPS

On July 22, 1894, the Territory of Nevada with its population of 25,000 persons held a constitutional convention, adopted a state seal and prepared for statehood which was granted three months later. To honor the hundredth anniversary of this event, the U.S. Post Office Department has announced that the Nevada Statehood Commemorative stamp will be issued July 22 with first-day ceremonies in Carson City.

The red, yellow and blue 5-cent stamp will depict a view of Virginia City as seen from the surrounding mountains. An outline map of the state appears in the upper right section of the stamp.

Collectors desiring first-day cancellations of the Nevada Statehood stamp may send addressed envelopes, together with remittance to cover the cost of the stamps to be affixed, to the Postmaster, Carson City, Nev. 89701. The outside envelope to the postmaster should be clearly marked "First-Day Covers, Nevada Statehood Stamp." Cover requests must be made no later than July 22, 1964.

---

The postmaster general in Nassau has announced that the current set of definitives is being overprinted to commemorate the new constitution of the Bahamas. There will be 16 values in the set.

---

Burundi has issued a five-value set commemorating the ninth Olympic Winter Games held at Innsbruck, Austria. The designs feature ice hockey, figure skating, men's speed skating, skiing and the Olympic Torch and Rings. A souvenir sheet also was issued at the same time.


BOOGIE KING'S
9 Piece Band Will Appear At
DYNASTY LOUNGE
408 Louisville Ave., Monroe, La.
Mon. 18, Tue. 19, Wed. 20
7 PM 'till 12 PM

APPEARING NIGHTLY
The Marvelous
MARK DINNING
Recording Artist
3 SHOWS NIGHTLY

The Rendezvous
RESTAURANT and LOUNGE
1400 Louisville

Norma Jean & Carl
Monday 18 thru Saturday 23
FROM 5 to 8 PM NIGHTLY
at
SADDLE and SPUR
Dining, Dancing, and Fun
ALSO
CLYDE COX COMBO
8 till 12 Nightly

"LEAVE THE LIMOUSINE ALONE, LARRY... we're taking this year's vacation trip on a

CONTINENTAL TRAILWAYS ESCORTED TOUR!

Take yourself a worry-free vacation this year — make it a car-free, care-free Continental Trailways Escorted Tour! You're accompanied by an experienced guide-escort and all arrangements are carefully pre-planned to include hotels, sightseeing, baggage handling and transportation on the finest buses on the highways today. Start planning your vacation now!

DELUXE 12 DAY ESCORTED WORLD'S FAIR TOUR . . . . $209.50. Depart June 20th, July 4th & 18th and August 8th . . . featuring Mt. Vernon, Washington, D. C., New York and the World's Fair, and Monticello.
DELUXE 13 DAY ESCORTED WORLD'S FAIR TOUR . . . $198.00. Depart June 13th, July 4th and August 22nd . . featuring Lookout Mountain, Washington, D.C., New York and the World's Fair and Stone Mountain.
DELUXE 13 DAY ESCORTED WORLD'S FAIR TOUR . . . $275.00. Depart June 20th, July 11th and August 15th . . . featuring Lookout Mountain, Washington, D. C., New York and the World's Fair and Stone Mountain.
DELUXE 12 DAY ESCORTED WORLD'S FAIR TOUR . . . $241.10. Depart June 1st or 22nd, July 20th, August 3rd or 24th . . . featuring Lookout Mountain, Smoky Mountains, Washington D. C., New York and the World's Fair and Monticello. (escorted from Little Rock)
DELUXE 22 DAY ESCORTED WORLD'S FAIR TOUR . . . $384.50. Depart July 5th . . . featuring Washington, D. C., New York City and the World's Fair, Montreal, Niagara Falls and Smoky Mtns.
DELUXE 22 DAY ESCORTED WORLD'S FAIR TOUR . . . $442.00. Depart July 25th . . . featuring Hyde Park, Halifax, Boston, New York City and THE WORLD'S FAIR and Washington, D. C.
SPECIAL 7 DAY ECONOMY TOUR . . . $116.20. Leave any Friday during the World's Fair for four days in New York at the World's Fair (not escorted).
OTHER WORLD'S FAIR TOURS AS LOW AS $88.55. DELUXE 30 DAY PACIFIC NORTHWEST & CANADIAN ROCKIES TOUR . . . $605.00. Depart July 11th . . . featuring Royal Gorge, Salt Lake City, Lake Tahoe, Redwoods, Columbia Icefields, Yellowstone and the Grand Tetons.
DELUXE GOLDEN WEST ESCORTED TOUR . . . $315.50. Depart June 12th . . . featuring Grand Canyon, Colorado Springs, Royal Gorge, Las Vegas, Hollywood & Disneyland, Juraez and Carlsbad Caverns.
DELUXE WESTERN ESCORTED TOUR . . . $341.00. Depart July 25th . . . featuring Grand Canyon, Hoover Dam, San Francisco, Los Angeles and Carlsbad Caverns. (escorted from Dallas)
DELUXE ESCORTED TOUR TO FLORIDA & NASSAU $324.75. Depart August 14th . . . featuring Jacksonville, Miami Beach, Tropical Gardens, BAHAMA CRUISE and Cypress Gardens. (escorted from New Orelans)

CONTINENTAL TRAILWAYS BUS

Phone FA 2-5181
214 Grammont St.

CONTINENTAL TRAILWAYS TOURS, INC.
214 Grammont St.
Please send me Continental Trailways' Folders on the following Escorted Tour(s): ____
NAME ____
ADDRESS ____
CITY ____ STATE ____

THE BEST RIDE'S WITH US . . . ON A SILVER EAGLE BUS

Northeast La. Shrine Club
BENEFIT DANCE
featuring the No. 1 Band In The Nation
"JAN GARBER"
Thursday, May 28th — Paragon Club
ADVANCE TICKETS NOW ON SALE
At Paragon Club and From Any Shriner
PUBLIC INVITED
$6.60 Per Couple 9 P.M. 'til 1 A.M.

READ ALL ABOUT OUR
MAMA SAVER!
Guaranteed to save Mom the job of cooking on Sundays!
SPECIAL FOR SUNDAY, ONLY MAY 17
CHICKEN BASKET
REG. 90c
SUNDAY PRICE
70c
Consisting of 1/2 golden brown fried chicken, French fries, green salad, bread.
Orders To Take Out Or Eat On Premises
For orders to take out please phone FA 3-0303 and we'll have them ready when you arrive.
We believe our Chicken Basket Lunches will be especially popular on Sundays when Mom should have a day of rest. Give her a break!
And, of course, we always have that famous A & W Root Beer and Orange, plus hamburgers, hot dogs, etc. All meats Government inspected.
★ MALTS ★ COOLERS ★ SHAKES ★ FLOATS
Always plenty of free parking space
Cypress Street A & W
1008 CYPRESS ST. WEST MONROE
W. G. HAYNES, JR., Owner

FREE FAST DELIVERY
We pick up, fill and deliver prescriptions.
NEW SOUTH DRUG
100 DeSiard FA 3-8841

STRAND WEST MONROE
PHONE FA 2-8614
WILLIAM HOLDEN · AUDREY HEPBURN
GO ABSOLUTELY APE IN
PARIS WHEN IT SIZZLES
PRINTS BY TECHNICOLOR® · A PARAMOUNT RELEASE

PARAMOUNT
OPEN 12:45
FA 2-0970
FEAT:
Capt. Blood 1:10-6:05-9:15
Lawless 2:55-4:20-7:30
NOW
All New Color Western
LAW of the LAWLESS
Dale Roberts
Yvonne DeCarlo
William Bendix

Terrific Sea Adventure
SEAN FLYNN
.. THE SON OF CAPTAIN BLOOD
TECHNICOLOR®

NOW IN 3RD BIG WEEK
THE NO. 1 ATTRACTION OF ALL TIME
CLEOPATRA
COLOR BY DE LUXE

Elizabeth Taylor
Richard Burton
Rex Harrison
NO ADVANCE TICKETS SOLD
MATINEES ON WED., SAT. AND SUN. ONLY
BOX OFFICE OPENS 1:15 - SHOW STARTS 2 P.M.
WED. MATINEE $1.25-SAT. & SUN. MATINEE $1.50
CHILDREN THRU 11 YRS. 50c AT ALL TIMES
EVENING PERFORMANCES
Boxoffice Opens 7:15 - Show Starts 8 PM
Adults $1.50
JIM PHONE FA 3-5560

NOW
PAUL NEWMAN
in love, in danger, in the flesh!

CO-STARRING ELKE SOMMER
EDWARD G. ROBINSON
PANAVISION AND METROCOLOR
THE PRIZE
—ALSO—
ACTION THRILLS
COLOR
"The Wild West Rivers"
JOY Drive-In Theatre

FIRST RUN
RIALTO WEST MONROE
DOORS OPEN 1 P.M.
FA 2-5356
Now Showing 3rd Big Week
"ABSOLUTELY MAGNIFICENT!" —Time Magazine

Tom Jones!
EASTMANCOLOR · A UNITED ARTISTS LOPERT RELEASE
FEATURE TIME
1:10-3:28-5:46-8:04
COMING SOON "FROM RUSSIA WITH LOVE"

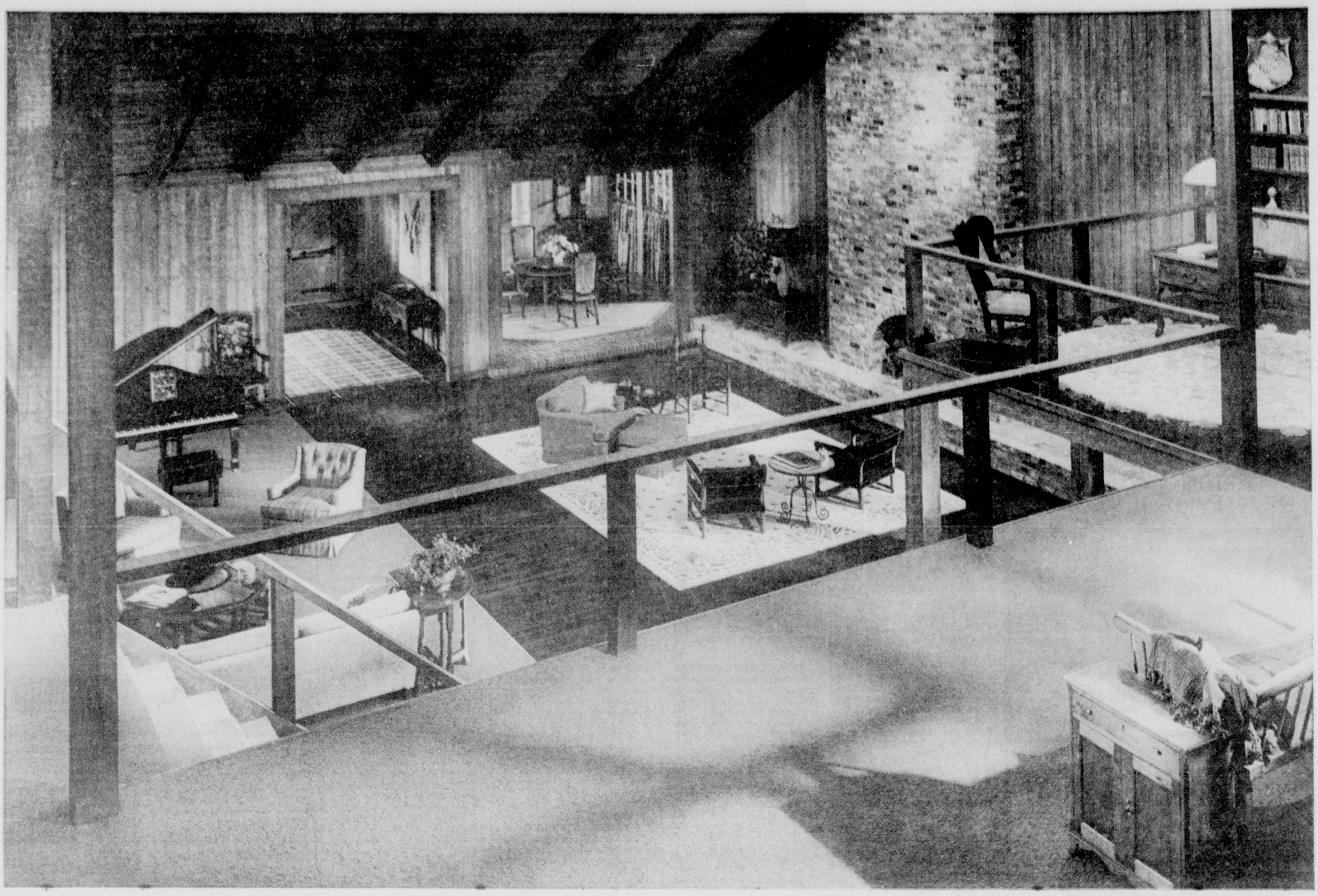

## At Trend House

## Discover the secret of Color Harmony Throughout Your Home with Rug and Carpets by Cabin Crafts

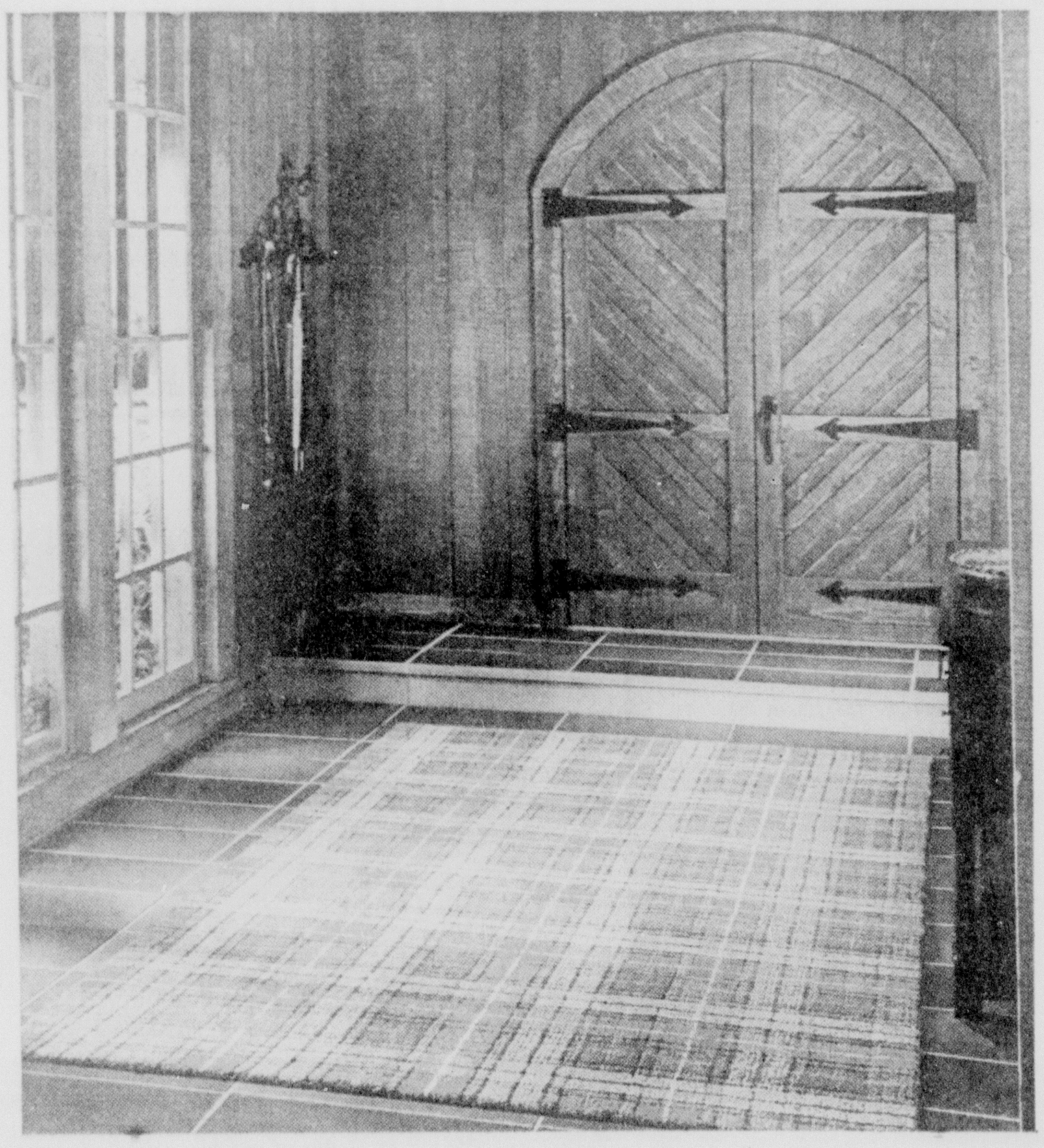

Mix them. Match them. Leap from one color scheme to another, yet — never break the harmony of the whole. This is the magic of Cabin Crafts Color Companions. You Can start with an area rug or a wall to wall carpet, changing color, size, design from room to room with any number of possible combinations! All rugs and carpets are superb quality, lush, plush and so richly textured! Made with Acrilan® acrylic in the pile for beautiful wear, superb resiliency, easy cleaning. Come this week and bring your floor plans. Our six professional interior designers will be on hand to help you plot color throughout your home!

ACRILAN
acrylic fiber
CHEMSTRAND

THIS "A" ACRILAN SYMBOL IS LICENSED FOR USE ON CARPETS CONTAINING 70% TO 100% OF CHEMSTRAND'S ACRYLIC CARPET FIBER IN THE PILE. THE PILE MUST ALSO CONFORM TO RIGID SPECIFICATIONS FOR THE THICKNESS WEIGHT, AND BLEND FIBERS WHEN USED.

# Trend House

"where the unusual is usual"

**YOUR HOME MEANS MORE WITH TREND HOUSE CARPET ON THE FLOOR**

# BOOKS

## Running the Scales

By JOHN CALE

It's opening Friday of this week at Strauss Playhouse—"Take Her, She's Mine." This is the comedy in which Art Carney tickled Broadway's funnybones for a lengthy run.

The local cast starts Beryl and Nancy Franklin as the parents, Barbara Borgkvist as the daughter, and some 13 others. As in the past, the play is booked for weekends only, a temporal recipe that keeps the seats full on those evenings when audiences seem most nearly inclined to attend performances.

So opening night is Friday with curtain time set for 8:15 p.m., with more of the same for Saturday and Sunday. Then the theatre opens again on Thursday, May 28, to continue through Friday, Saturday and Sunday, again with curtain time set for 8:15 p.m. in each case.

### IN PROSPECT

"Summer Stock," as it goes in these parts, appears to be going strong. The arrangement here is a joint effort between Northeast State College and the Little Theatre of Monroe to produce several plays for graduate and undergraduate credit for those registered at the school and some top entertainment for the summer as well.

The movement has fared well for three seasons. The idea now is to pull out all the stops and try something really big like "My Fair Lady."

So help me, that's what the people said, both at the Little Theatre and the Northeast News Bureau. So be on the lookout for notices of the tryouts. Target dates for the opening fall around July 24, so judge your vacations accordingly. If they pull this one off with the polish and color we've observed in some of the local productions, you won't want to be out of town when it hits the boards.

There's also a children's play slated for the summer season, properly named "The Summer Theatre Festival," on the program. It's "Simple Simon," by Aurand Harris. By the way, directors for the season will be Richard Clark and George Brian.

### LEFT OUT

Maybe someday we'll quit talking about "Tom Jones." But we thought they didn't make movies like that anymore, or did they ever? Anyway, we had a few comments which caused last week's admittedly long-winded column to overstep its lower margin, so here they come again.

By the way, our sister city and cultural center, the Bossier - Shreveport area, is crying to get a peep at this cinema version of Henry Fielding's 18th century novel by way of a charter bus arrangement to Waskom, Texas.

As for the comments, there was an unforgettable series of events which followed when Sophia Western, the heroine of the piece, told her proper aunt she wanted no part of a match between herself and the real heir to the estate adjoining, a perfect devil of a man, by the way.

There were tears, to be sure, when Sophia said she was really in love with no one else but Tom Jones, also from the estate next door but of doubtful parentage, hence ineligible.

But then the aunt and Sophia went and told the story to the father, Squire Western, who is a high-tempered fellow and does more in a haystack than search for needles on some occasions.

His reaction to the words "Tom Jones" were violent to say the least. But the closeups of the rejoicing barnyard animals, chickens and hunting hounds were reactions we've never seen recorded in a non-animated movie, and the point is well taken.

Tom is no angel, of course, but we get a view of his divine spark when he saves the gamekeeper's daughter, Molly, from a clawing mob of women right in the shadow of a gravestone cross. Maybe this was Fielding's presentation of phased in feminine gender: "Let her who is without gilt scratch out the first eye."

## Best Sellers

**FICTION**

THE SPY WHO CAME IN FROM THE COLD, Le-Carre

CONVENTION, Knebel and Bailey

THE NIGHT IN LISBON, Remarque

THE WAPSHOT SCANDAL, Cheever

VON RYAN'S EXPRESS, Westheimer

**NONFICTION**

FOUR DAYS, UPI — American Hertiage

A DAY IN THE LIFE OF PRESIDENT KENNEDY, Bishop

THE NAKED SOCIETY, Packard

PROFILES IN COURAGE, Kennedy

DIPLOMAT AMONG WARRIORS, Murphy

(AP's "The Torch Is Passed" is not listed because it has not been sold generally in bookstores.)

GUIDE TO GOOD READING

## Library's Book Collection Growing

By FRANCES FLANDERS
Ouachita Parish Librarian

The book collection of the Ouachita Parish Public Library is growing rapidly and there are a number of new books of interest this week. In the field of fiction the most interesting title is "Rascal's Heaven" written by F. Van Wyck Mason. This book is based on the career of James Oglethorpe and his efforts to found a colony in Georgia. It is a large book, which gives a most complete picture of colonial life and customs. "Checkpoint" by Charles W. Thayer is a modern story concerned with the efforts of Germans to escape from the East into the free world. "Wild Conquest" by Peter Abrahams has it's setting in Africa and is a very exciting story. "The Trail to Ogallala" by Benjamin Capps is a new Western, which will interest many readers. "A Gazelle On the Lawn" by Douglas Fairbairn deals with the life of the rich exurbanites of contemporary New England. For mystery readers there are two titles "The Dark Frontier" by Eric Ambler and "Trio for Blunt Instruments" by Rex Stout.

The field of non-fiction offers a variety of material. "Non-fiction; From Idea to Published Book" by Harry Edward Neal should be most helpful for those who are making a career of writing. There are a number of new books in the field of philosophy and religion. "What the Great Philosophers Thought About God" by Max Fishler is a most interesting book. "The Mind of Jesus" by William Barclay will be widely read and used. Books of sermons are always popular and there are two new books of this type. One is "The Key Next Door" by Leslie Weatherhead and the other is "The Eternal Now" by Paul Tillich. "Culture and Liturgy" by Brian Wicker is a very fine discussion of Catholic literature. An outstanding set of books consists of four volumes dealing with religion on the American frontier in the period of 1783 to 1840. Religions discussed in detail are the Presbyterian, Baptist, Methodist and Congregational bodies. The author of this most scholarly set of books is William Sweet.

There are a number of new books in the field of social science. "Human Behavior; An Inventory of Scientific Findings" was written by Bernard Berelson. "Pedro Matrinez; a Mexican Peasant and His Family" is a very fine study made by Oscar Lewis. Clarence Manion is the author of "The Conservative American." "Taypayers Hayride" by Julius Duscha discusses the farm problem from the New Deal to the Billie Sol Estes case. "Strangers On A Bridge" by James B. Donovan is his account of the Colonel Abel case. There are two new books about the French foreign legion; "Legion of Strangers" by Charles E. Mercer and "La Legion; the French Foreign Legion and the Men Who Made It Glorious" by Geoffrey Bocca. "How To Get More For Your Money" is a most useful book by Sylvia Porter. "Insurance and Risk" by Ralph Wherry will be most useful to the insurance men. There are two new books in the field of education; "The Non-Graded High School" by Bartley Brown and "Tested Ways to Help Your Child Learn" by Virginia Burgess Warren.

The fine arts collection is one of the strong subject fields in the library and it is used extensively. This week there are a number of new volumes added to this classification. "The Architecture of America" by John Burchard is a social and cultural history of our architecture. "Porcelain" by Hugh Tait is a very lovely volume. "The Art of Pictorial Composition" by Louis Wolchonok is a very useful book in the advertising field. "Fundamentals of Engineering Drawing" will be used by many people. "The Story of Design" by Marion Downer is a beautiful as well as informative book. "How to Make Collages" by John Lynch is a useful volume about an art which is growing in popularity. "Victorian Antiques" by Thelma Shull is a useful volume on this subject. "Creative Color" by Faber Birren will be useful to decorators and home makers. A perfectly lovely book is "The White Stallions of Vienna" written by Alois Podhajsky. It tells the story of the fabulous stallions in the oldest riding school in the world. For those engaged in amateur theatricals, "Stage Directions" by John Gielgud will be invaluable.

There are a number of interesting books of travel and biography. "Russians as People" by Wright Miller contains much new information. "Jambo, African Balloon Safari" by Anthony Smith is an unusual and different book. "A History of Japan, from 1334 to 1615," written by George Sansom is most useful. "March of Empire; Frontier Defense in the Southwest, 1848-1860" written by A. B. Bender is a most useful and informative book published by the Press of the University of Kansas. Biographies are always popular and there are a number of new ones this week. "It Was All Quite Different Then" is the title of the memoirs of Vicki Baum. "My Aunt Maxine" written by Diana Forbes-Robertson is the story of Maxine Elliott. "Edmund Pendleton Gaines, Frontier General" is an interesting book written by James W. Silver. "Wanderer" by Hayden Sterling is his autobiography. "Mrs. L. B. J." by Ruth Montgomery is an interesting biography of our First Lady, written by a friend of many years standing. "Lincoln and the South" by Hames G. Randall is a good explanation of Lincoln's policies and attitudes toward the Southern States. "A Sketch of my Life" is an autobiographical account written by Thomas Mann. Saul K. Padover has written a book about the men whose ideas shaped the civilization of our country, which he calls "The Genius of America." Carlos P. Romulo calls his autobiography "I Walked With Heroes". The different autobiographical accounts written by Eleanor Roosevelt have been compiled into one volume called "The Autobiography of Eleanor Roosevelt." Edwin Wolf is the author of the biography of "Rosenbach" Vincent Sheean has written an interesting account of the courtship and marriage of Sinclair Lewis and Dorothy Thompson, which he calls "Dorothy and Red." Last of all there is a new edition of "Famous Men of Science" by Sarah K. Bolton.

## Retirement's Grand Tour

ALONG THE RIDGE. By Edward Streeter. Harper. $4.95.

The trip actually began in Paris, but its main purpose was to follow the mountain country from northwest Spain across to Andorra, into southern France, Switzerland and northern Italy, on down into Yugoslavia.

The author is a retired banker who for years has been writing books on the side, the most recent one a light, frothy examination of the perils of retirement, called "Chairman of the Bored."

His three companions, presumably of an age close to his own, are identified in the text only as Charles, Anne and Sally.

Although they started from New York at what the airlines call economy rates, there was little evidence of economy thereafter.

## Hills People Viewed

By DONALD MAY

THE GRANDFATHERS. By Conrad Richter. Knopf. $3.95.

Few of us can grasp the essential spirit, the mental patterns and the rugged folkways of the mountain people, because they seem to live in a furtive, primitive and cryptic world of their own.

But Richter's novel is a key to that world.

It illuminates the strange, prideful, medieval, fiercely clannish, lusty, earthy world of the mountaineers with a brighter insight that one could find in a whole shelf of sociological studies. He makes a saga of Man out of the tribal ways of a remote people who are socially naive and crude, but humanly wise in the ways of nature.

The story is mainly about a 15-year-old girl named Chariter. She has grown up in the Murdoch clan, headed by old Grandpap, by turns a drunken eccentric and a revengeful bam-bumer; and Grandmam, and the earthily terse matron of the clan's destinies. There are rough, hearty uncles, an Ant Dib, and Chariter's mother, Dockey, as well as the younger generation all living in a cluster o' ..painted sheds in mounta'.. valley in western Maryland.

Dib and Dockey have contributed children to the Murdoch clan — including Chariter — without benefit of marriage or paternal names. It is part of the story that Chariter rejects the implied identity of her probable father — a lecherous, shouting preacher — in favor of the hope that her father had been the tragically romantic son of the valley's squire. She needed a rightful grandfather of her own.

FOUND at TURPIN'S . . . A Treasure Chest Of WISE BUYS in NATIONALLY ADVERTISED Building Materials!

WISE BUYS COME FROM... TURPIN BUILDERS SUPPLY
SINCE 1919
MONROE—Louisville At DeSiard
BASTROP—Next Door to Post Office
Store Hours: 7:30 AM to 5:30 PM
Saturdays: 7:30 AM to 3:30 PM

Owens-Corning FIBERGLAS INSULATION
Insulate Your Home NOW at a Great Savings—for the Warm Weather Ahead
FULL 3-Inch THICK
PER M SQ. FT. 41.96

BUILDING MATERIALS FOR ALL YOUR NEEDS

Register NOW For These PRIZES To Be Given Away June 1st
(You Do Not Have To Be Present To Win)

Asphalt Roofing PRODUCTS
(No. 2's—Assorted Lots And Colors)
SHINGLES Per Square 3.96
Felt PER ROLL 1.49

NATIONALLY ADVERTISED LINES AT GREATER SAVINGS

RANGE HOODS
Permanent Type Aluminum Foil Filter And High Exhaust Fan
• White • Coppertone • 36" or 42"
15.95
Other Styles Available At Similar Savings

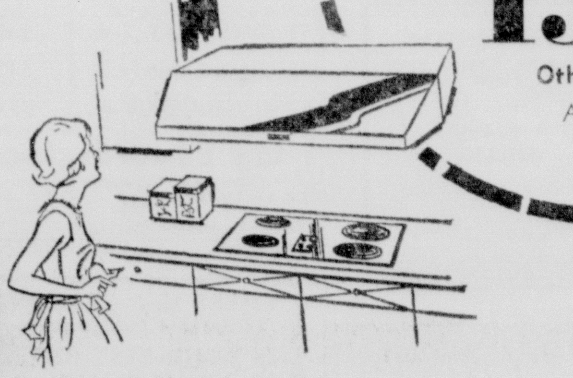

A Treasure Chest OF VALUES at Turpins

BUY NOW AND SAVE-SAVE-SAVE HURRY!

(AS SHOWN) 42" WALL CABINET 10.98
42" SINK CABINET 41.98

(Also Available)
54" Double Drain Sink 57.98
54" Wall Cabinet 12.49

CORBIN Silent-Aire ATTIC FAN
36 Inch
48.95
Price Includes Aluminum Shutter
• Rubber Mounted • Ball Bearing
• Sealed for Life • Compact
Rugged Steel Construction
Also Available In 42" Size At Similar Savings

PLYWOOD PRE-FINISHED PANELS
"V"-GROOVED 4'x8'x¼" Sheets
• PHILIPPINE MAHOGANY
Prices Start At 3.19
• BIRCH
Prices Start At 4.95

WOOD SCREEN DOORS

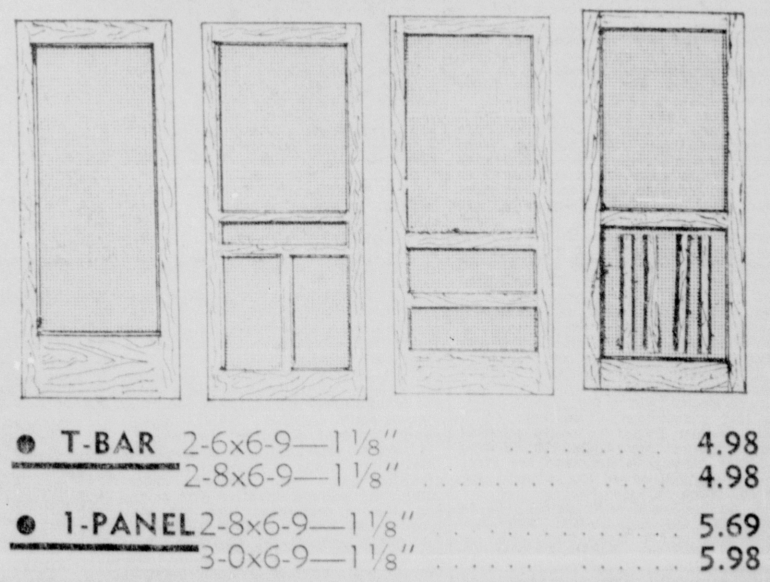

| | | |
|---|---|---|
| • T-BAR | 2-6x6-9—1⅛" | 4.98 |
| | 2-8x6-9—1⅛" | 4.98 |
| • 1-PANEL | 2-8x6-9—1⅛" | 5.69 |
| | 3-0x6-9—1⅛" | 5.98 |
| • 3-PANEL | 2-6x6-9—1⅛" | 4.65 |
| | 2-8x6-9—1⅛" | 4.65 |
| • WOOD GRILL | 2-8x6-9—1⅛" | 6.70 |
| | 3-0x6-9—1⅛" | 6.98 |

Louisiana's Largest Super Market of Building Materials

# Auto, Steel Industries Lead Business Parade



## Mixed Mart, Mine Stocks Set Off Week

NEW YORK (AP) — Strength in a selection of mining stocks and cautious irregularity in the list as a whole highlighted stock market action last week.

The popular averages were contradictory as to whether the market rose or fell, but losers outnumbered gainers on the New York Stock Exchange.

Meanwhile, weekly volume slipped to 25,505,050 shares from 26,796,270 the week before.

About 1.9 million shares of this were accounted for by the two volume leaders, Texas Gulf Sulphur, which rose 4⅛ and Calument & Hecla, which advanced 6½.

Trading interest spread out to a variety of mining issues, several of them quite low-priced, as buyers hoped that lightning would strike and bring them quick capital gains on previously neglected issues. As the week ended, Wall Streeters were speculating about which metal stock would be the next to catch the public fancy.

The Dow Jones industrial average this week fell 2.34 to 826.23.

The Associated Press average of 60 stocks this week rose .7 to 307.2.

In the course of the week, the AP average made an historic high of 307.8 but the Dow industrials remained below their all-time peak of 830.17.

Of 1,517 issues traded last week, 741 declined and 611 advanced.

Rails emerged with a clear-cut gain on the week.

Cigarette stocks had a spell of weakness followed by a period of strength as bearish and bullish reports came regarding the industry. Savings-and-loan holding companies enjoyed a brief rally. Airlines spurted and then relapsed into another siege of profit taking.

The U.S. government bond market closed the week's trading at 1964 highs on the strength of a steady, four-week rise.

Volume in corporates totaled $51,748,000 par value compared with $52,769,000 the previous week.

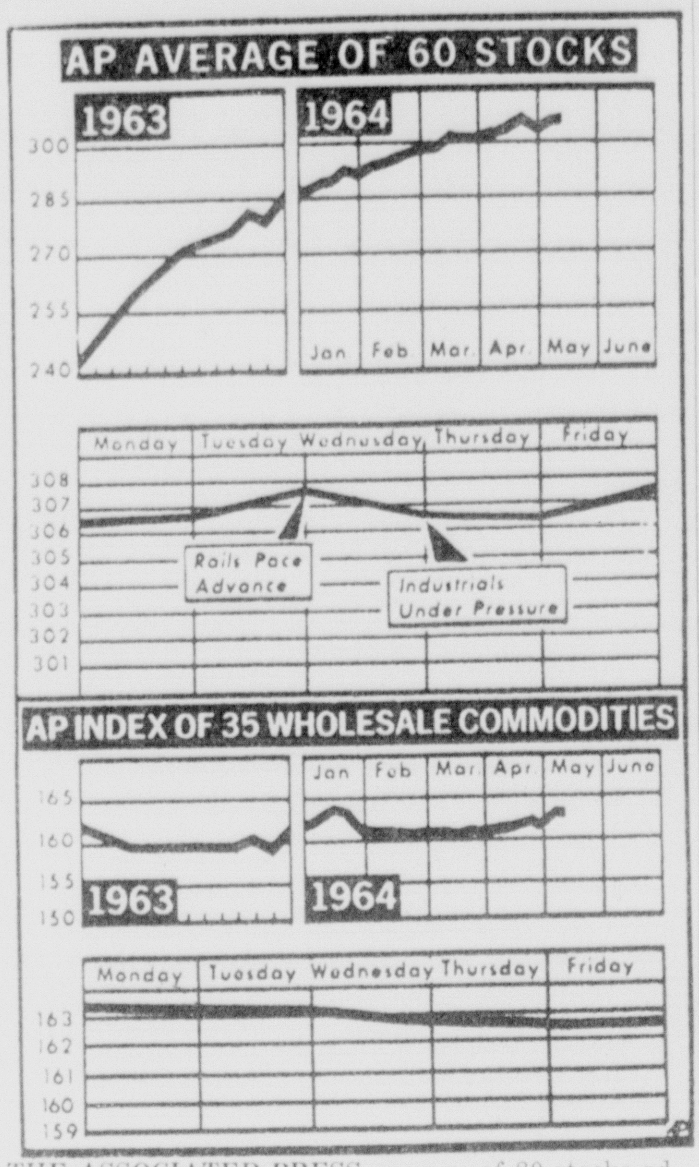


THE ASSOCIATED PRESS average of 60 stocks advanced for second straight week closing Friday at 307.2 from 306.5 a week ago. The Commodity Index declined to 162.7 from 163.4 in preceding period. Food and livestock led decline. (AP Wirephoto)

By JACK LEFLER
AP Business News Writer

NEW YORK (AP)—The automobile and steel industries continue to march shoulder to shoulder at the head of the business parade.

The production pace shows little sign of slackening until seasonal factors take over.

Automobile plants hummed with activity during the week as an estimated 176,900 passenger cars rolled off assembly lines, compared with 162,063 a year ago.

Production would have been higher had it not been for a work stoppage at Ford Motor Co.'s Lorain, Ohio, plant.

Ward's Automotive Reports, a trade publication, predicted that U.S. automakers would turn out 7.9 million cars in the 1964 model run, exceeding the current record of 7.34 million set by the 1963s.

Sales continued to run ahead of last year in the first 10 days of May, when dealers sold 194,196 American-made cars. The daily selling rate was 1.5 per cent ahead of a year earlier.

Steel production reached an 11-month peak during the week, when 2,492,000 tons of ingots were poured. Mills ran at an estimated 80 per cent of capacity.

In the first 19 weeks of this year, output totaled 44,003,000 tons against 41,864,000 in the like periods of 1963.

Fast-paced operations were reported lifting employment in the steel industry. Inland Steel Co. said it was encountering a shortage of available manpower.

The Commerce Department reported that retail sales dipped in April for the second straight month. The total of $21,244,000,000 compared with $21,305,000,000 in March and a record $21,533,000,000 in February.

However, the industry remained optimistic. Carl N. Schmalz, president of the National Retail Merchants Association and president of R. H. Stearns Co., Boston, predicted retail sales this year will reach a record $260 billion. This would be a gain of more than 5 per cent over the 1963 total of $246.3 billion.

Also on the retail front, Radio Corp. of America cut its prices on color television sets by $50 to $130. Industry sources said this was expected to bring price-cutting from other major producers when they introduce their new lines in the next few weeks.

## ADA Seeks Ban Upon Delegation

WASHINGTON (AP) — The Americans for Democratic Action (ADA) Saturday voted to urge the Democratic national convention to bar delegates from the "traditional segregated" Democratic party of Mississippi.

The ADA said the convention should instead seat a delegation representing the "integrated Freedom Party" of that state.

AREA LOCATIONS STAKED

## Oil, Gas Activity Slow Past Week

A single completion highlighted the continuation of rather sluggish activity last week in the Monroe Oil & Gas District.

Only completion, according to the weekly report of Dist. Mgr. Duncan S. Cook, was recorded in Rapides Parish.

The week's low levels of activity included the staking of a total of 15 new locations in seven of the district's 15 parishes.

Rigs listed as actively drilling or testing also numbered 15, again in seven parishes.

LaSalle Parish accounted for six of the active rigs, while Tensas recorded three, Richland had two, and Avoyelles, Caldwell, Morehouse and Ouachita, one each.

Concorida Parish had six of the new locations, Catahoula had three, Morehouse two, and Avoyelles, Caldwell, Franklin and Rapides one each.

There was one recompletion recorded during the week; it was in Tensas Parish, the Buckhorn Field, Cenard Oil & Gas Co's Anderson No. 25-15 was recompleted at 8860 feet in section 25 12-11E.

Eight wells were plugged and abandoned and the total on inactive sites at week's end was 63.

Cook's report listed this information on the completions, new locations and active rigs:

NEW LOCATIONS

CALDWELL PARISH, Wildcat — Judson B. Tingle et al's H.G. Gore No. 1, 133 feet from the east line and 1190 from the north line of the NE-4 of the NE-4 of section 30-12N-3E, deepening of abandoned well to 2000 feet, Wilcox.

CATAHOULA PARISH, Wildcat — Mobley & McCain 1965 et al's LaCIP No. D-1, 2036 north of the south line and 660 west of the east line of section 17-9N-6E, 4400 feet, Wilcox.

CONCORDIA PARISH, Wildcat — Carlee Interests Inc's Krauss No. 1, 330 from the north and west lines of the NW-4 of the NE-4 of section 1-7N-7E, 5400 feet, Wilcox.

Lake Curry Field — O'Brien Drilling Company et al's Book-Harper No. 15-3B, 330 from the north line and 400 from the east line of the NE-4 of the NW-4 of section 15-4N-6E, 6600 feet, Wilcox.

Lake Curry Field — O'Brien Drilling Co's Fleming No. 1, 330 from the south line and 637 from the east line of the SW-4 of the NE-4 of section 16-4N-6E, 6600 feet, Wilcox.

MOREHOUSE PARISH, Monroe Gas Field — P & K Oil and Gas Properties' Harrell SU 675; A.S. Erwin No. 1, 880 north and 891 west of the SE-c of the Sw-4 of section 28-20N-5E, 2500 feet, Harrell Sand.

RAPIDES PARISH, North Big Island Field—McAlester Fuel Co's Laura Tarver et al No. A-1, 400 west and 866 south of the NE-c of section 37-5N-3E, 5600 feet, Wilcox.

CATAHOULA PARISH, Wildcat — W.S. Moses' Coldiron et al No. 1, 330 from the south and east lines of the NW-4 of the NE-4 of section 8-8N-6E, 1975 feet, Sparta.

CONCORDIA PARISH, Lake St. John Field — California Company's Pan American Life Ins. Co. 1 No. 17, 1370 north and 4850 west of the NE-c of section 15-9N-10E, 3700 feet, Wilcox.

Shaw Field — Hunter Jones' Armstrong Su F; Panola L&D Co. No. 3, from SW-c of section 25, go NE'ly along line between section 25 & 26 from 3886 feet, thence NW'ly at right angles for 99.5 feet to location in section 25-2N-8E, 8200 feet, Wilcox.

Wildcat — Sklar Producing - Harry Hurt's Quinn No. 6-12, 330 from the north and east lines of the NW-4 of the SW-4 of section 6-4N-7E, 6800 feet, Wilcox.

MOREHOUSE PARISH, Monroe Gas Field - Ashland Oil - Crescent - Rault's Georgia Pacific Paper Corp. No. 6, 700 north and 760 east of the SW-c of section 27-22N-5E, 2600 feet, Harrell.

AVOYELLES PARISH, Wildcat—Mears Oil Co. Inc. et al's Bartha Quinn No. F-1, 1980 from the west line and 2080 from the north line of section 8-1N-5E, 9000 feet, Wilcox.

CATAHOULA PARISH, Wildcat — Justiss Mears Oil et al's J.L. Calhoun No. 1, 330 from the west and south lines of the NW-4 of the SW-4 of section 20-6N-7E, 6000 feet, Wilcox.

FRANKLIN PARISH, Wildcat — Placid Oil's Fixler No. 1, 1980 from the west line and 750 from the north line of section 8-11N-9E, 3500 feet, Wilcox.

COMPLETIONS

OUACHITA PARISH, Monroe Gas Field — Western Nat'l Gas Co's COU Kate F. McGuire no. 2, located in sec. 27-18-3E, depth 2351 ft.

RAPIDES PARISH, Big Island Field — Crow-Gulf Coat eVnture's Ryder Deville no. 1, located in sec. 40-5-3E, depth 5610 ft.

ACTIVE

AVOYELLES PARISH, Wildcat Field — Shell-Ashland's L. A. Moreau no. 1, located in sec. 82-2-4E, drilling 17,138 ft.

CALDWELL PARISH, Clarks Field — Continental Oil Co's B. M. Martin no. 1, located in sec. 4-11-3E, drilling 8851 ft.

LASALLE PARISH, Wildcat Field—Bodcaw Co's Bodcaw Fee no. 35-LLS, located in sec. 19-7-3E, testing at 1204 ft.

Catahoula Lake Field — Placid Oil Co's S. L. 4162 no. F-5, located in sec. 5-6-4E, drilling 4420 ft.

Olla Field — Placid Oil Co's LaCent O&G Co. no. 69-A, located in sec. 35-10-2E, testing at 3555 ft.

Olla Field — Placid Oil Co's LaCent O&G Co no. 74-A, located in sec. 2-9-2E, testing at 2614 ft.

Olla Field—Placid Oil Co's La Cent Urania Lbr Co Ut No. 2 no. 1, located in sec. 12-9-2E, testing at 3410 ft.

Olla Field — Placid Oil Co's Trem. Lbr Co "1" no. 3, located in sec. 10-9-2E, testing at 3830 ft.

MOREHOUSE PARISH, Wildcat Field—Rault Petr Corp's Davenport no. 1, located in sec. 43-21-6E, drilling 2680 ft.

OUACHITA PARISH, Monroe Gas Field—Rio Delta Petr Co's P. E. Brooks no. 1, located in sec. 2-19-5E, drilling 2400 ft.

RICHLAND PARISH, Mangham Field—Wayne J. Spears & Assoc's Baker no. 1, located in sec. 32-16-7E, testing at 3397 ft.

Mangham Field — Wayne J. Spears & Assoc's Baker no. 2, located in sec. 32-16-7E, testing at 3328 ft.

TENSAS PARISH, Buckhorn Field — Cenard Oil & Gas Co's Buck SU 163; Anderson no. 25-17, located in sec. 25-12-11E, testing at 8900 ft.

Caney Bayou Field—Bright & Schiff's McKinney no. 1, located in sec. 20-13-10E, drilling 7080 ft.

Helena Field — Vernon J. Main Jr's H. F. Butts no. 1, located in sec. 2-10-10E, drilling 4950 ft.

## Photo Contest Rules

Here are the rules of the News-Star—World Photo Contest. Study them carefully before submitting entries to Photo Contest Editor, News-Star—World, 411 North 4th St., Monroe, La.

1. The contest is strictly for amateur photographers. Anyone is eligible excepting employees of this newspaper or employees of any newspaper participating in the Newspaper National Snapshot Awards, employees of the sponsors and their families, and individuals who, personally, or any members of whose families are engaged in the manufacture, sale, commercial finishing, or professional use of photographic goods.

2. Pictures that have been made after July 1, 1963 are eligible.

3. Your snapshots may be made from any brand of negative type black-and-white film, but not from color transparencies. Black-and-white prints from color negative type films will be accepted. Any make of camera may be used. Developing and printing may be done by a photofinisher or the entrant. No print or enlargement more than 10 inches in the longer dimension will be accepted. No art work or retouching is permitted on prints or on the negatives from which they are made. No composite pictures, such as multiple printing or montages, are eligible. Pictures should not be mounted or framed.

4. To enter the contest, mail a print or prints of as many pictures as you desire, within the contest dates, to this newspaper's "Amateur Snapshot Contest Editor." On the back of each picture print your name and address clearly in ink, and the class in which you wish the picture entered. (See Classes.)

5. No black-and-white prints will be returned. Do not submit negatives with your prints. Keep them until requested by the Amateur Snapshot Contest Editor. (Only original negatives accepted.) This newspaper and the sponsors of the Newspaper National Snapshot Awards assume no responsibility for negatives, or prints.

6. At the close of the contest, this newspaper will award Grand Prizes to the four pictures (one in each class) chosen by its judges as the best entered in its contest. These four winners then will be entered by the newspaper in the Newspaper National Snapshot Awards, where they will compete with the same number of entries from other participating newspapers for cash prizes totaling approximately $32,000.

7. All pictures shall be judged in the Newspaper National Snapshot Awards on general interest and-or appeal. Photographic quality, although important, may not necessarily be the deciding factor. The decision of the judges shall be accepted as final.

CLASSES

A. BABIES AND CHILDREN—One or more youngsters to be judged for cuteness, expression of character, or mood. Subjects may be engaged in any activity or interest. Adults may appear if they are not the principal interest.

B. ACTIVITIES — Teen-agers or adults. They may be engaged in any activity outdoors or indoors, at any season; occupations, hobbies, sports and recreations; any picture that tells a story of an interesting phase of everyday life. Children may appear if they are not the principal interest.

C. SCENES AND "TABLETOPS"—Judged for scenic or pictorial appeal—landscapes, marine views, historical spots, street scenes, buildings; or unusual "still-life" subjects including "tabletop" or miniature arrangements.

D. ANIMAL LIFE — Household pets, farm animals, forest wild life, zoo animals, etc.; any situation in which the aforesaid subjects are of principal interest.

8. It is not permissible to enter pictures in the contest of more than one newspaper participating in the Twenty-sixth Annual (1964) Newspaper National Snapshot Awards.

9. Before receiving the newspaper's final prizes in one or more of the four classifications, the entrant must submit the original negative with print, and sign a statement that his picture, or any closely similar picture of the same subject or situation, has not been and will not be entered by him in any snapshot contest, exhibit, or salon where prizes are awarded, other than the one conducted by this newspaper, and has not been and will not be offered for publication in any manner.

IMPORTANT: If you snap a picture which you expect to enter in the contest and in which a person or persons appear, be sure to get their names and addresses. This is necessary because, before your picture can become eligible for entry in the Newspaper National Snapshot Awards, the written consent of such recognizable person or persons to the use of the picture for promotional purposes must be obtained.

## Business Briefs

LEASES STORE SPACE

Robert Schwartz, manager of Zale's Jewelry, has announced he has leased space in his store to Dr. M. L. Wexler, local optometrist who is opening his offices in Zale's store.

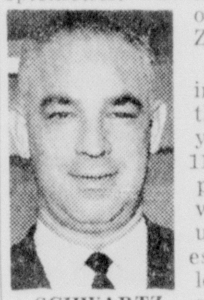
SCHWARTZ

Dr. Wexler, in Monroe for the past two years and has 11 years of experience. He will offer regular eyeglasses and contact lens as well as a complete optical service.

RECENT GRADUATE

MOBILE Ala., (Special) — A Monroe man, Robert C. Bahcall of 907 Middleton Drive, recently graduated from the International Paper Marketing School here. He is employed by Louisiana Paper Company, Ltd., Monroe.

COMPLETES COURSE

BOSTON, Mass. (Special) — Ralph H. Miley of 2304 Spencer Avenue, Monroe, a representative of the International Hod Carriers, Building and Common Laborers Union, graduated from the 35th session of the Harvard University Trade Union program which ended Friday. The 13-week course deals with policy questions and decisions which confront union leaders.

ATTEND WORKSHOP

Five sales employees of Louisiana Power & Light Company in the Company's Northern Division office in West Monroe recently attended an Air Conditioning Workshop held at the Hilton Inn at Kenner near New Orleans. They are: T. J. Robert and John J. Cordaro, industrial sales engineers; J. P. Kiper, division sales consultant; and J. W. Spivey and W. E. Bond Jr., sales representatives.

## Fort Necessity Graduation Set For May 24-25

FORT NECESSITY (Special) — Baccalaureate will be at 11 a.m. Sunday, May 24, for the Fort Necessity High School graduating class. The Rev. L. W. Taylor, pastor of the Sicily Island Methodist Church, will be the speaker.

Commencement will be at 8 p.m. Monday, May 25 at the high school gymnasium.

The graduates are: Mary Alice Bonner, JoAnn Crum, Inez Dilley, Gloria Jeanette Hatten, Nelda Fay Jordan, Janet Martin, Linda Yvonne Martin, Betty Marie Sanders, Herman Lee Bailey, Donald Lee Camp, Ronald Lee Camp, Danny Davis, Ralph Jay Gaskin, Alvin Hatten, Willie Earl Hudson and Purvis Massey.

STUCK IN LAWN

CALGARY, Alta. (AP) — The fire department came to the rescue of Melvin Hewitt. He had himself stuck in the lawn. Melvin, 5, was rescued unhurt after trying for size a hole dug for a new tree.

## Northeast Band Concert Monday

The Northeast State College Concert Band, under direction of Joe Barry Mullins, will be presented in concert at Neville High School auditorium Monday at 8:15 p.m. The public is invited.

Featured will be all four movements of the Giannini Symphony No. 3 for Band and "Till Eulenspiegel's Merry Pranks," by Richard Strauss, in a complete and unabridged transcription for concert band by Mark Hindsley, director of bands at the University of Illinois.

Other selections will include the Old Comrades March; "When Jesus Wept," by William Schuman; Air from the Suite in D Major, by Bach, and the last movement of the Symphony for Band, by Persichetti.

BOTH BY MAIL AND CARRIER
THE SAME SUBSCRIPTION RATES

| | Daily and Sunday | Daily Only | Sunday Only |
|---|---|---|---|
| ONE MONTH | $1.60 | $1.25 | .45 |
| ONE YEAR | $19.20 | $15.00 | $5.40 |

Combination

WORLD and NEWS-STAR with SUNDAY
ONE MONTH $2.75
ONE YEAR $33.00

NEWS-STAR WITH SATURDAY AND SUNDAY WORLD
ONE MONTH $1.60
ONE YEAR $19.20

NEWS-STAR (5 DAYS A WEEK)
ONE MONTH $1.10
ONE YEAR $13.20

For the Protection Of Our Readers And Advertisers!

Close censorship is exercised over ALL ADVERTISING (Classified or Display) accepted for publication in this newspaper.

We never knowingly publish advertisements that are untruthful or fraudulent—and detrimental to the best interest of our readers. All advertisements are accepted for publication on the premise that they are properly described at the advertised price and the merchandise is sold to the customer at the price and conditions in the advertisement.

If any reader ever encounters anything other than faithful compliance with these conditions, we would appreciate your calling or writing the—

BETTER BUSINESS BUREAU
MONROE DIVISION
415 GRAMMONT ST.
PHONE 325-7105
MONROE, LOUISIANA

of which this newspaper is an active supporter, or call or write, Advertising Manager, Monroe News-Star—World

Monroe News-Star—World

## WHERE TO FIND IT

Use this handy index to quickly locate what you are looking for in the WANT ADS.

(1) Legal Notices
(2) Lodge & Club Notices
(3) Card of Thanks
(4) In Memoriam
(5) Monuments & Cem. Lots
(6) Nurseries & Child Care
(7) Personals
(8) Lost & Found

AUTOMOTIVE
(9) Franchised Dealers
(10) Automobiles For Sale
(11) Trucks For Sale
(12) Trailers — Mobile Homes
(13) Accessories, Tires, Parts
(14) Auto - Truck Repairs
(15) Automobile Loans
(16) Motorcyles & Bicycles
(17) Wanted — Automotive

BUSINESS DIRECTORY
(18) Business Services
(19) Professional Services
(20) Repairs
(21) Appliance Repairs
(22) Painting, Papering, Deco.
(23) Heating Plbg., Roofing
(24) Moving — Storage
(25) House Moving
(26) Cleaning — Laundering

EMPLOYMENT
(27) Hep Wanted, Female
(28) Help Wanted, Male
(29) Help Wtd. Male-Female
(30) Salesmen - Agents Wtd.
(31) Work Wanted, Female
(32) Work Wanted, Male

FINANCIAL
(33) Business Opportunities
(34) Money To Loan

SCHOOLS — INSTRUCTION
(35) Instruction Classes
(36) Private Instruction
(37) Correspondence Schools
(38) Trade Schools

LIVESTOCK
(39) Dogs, Cats, Pets
(40) Cattle, Livestock
(41) Poultry & Supplies

MERCHANDISE
(42) Articles for Sale
(43) Articles for Rent
(44) Household Items
(45) Bargain Counter
(46) Musical Merchandise
(47) Television
(48) Business & Office Equip.
(49) Sporting Goods
(50) Boats & Accessories
(51) Water Wells
(52) Bldg. Materials-Services
(53) Machinery & Tools
(54) Farm Equip & Supplies
(55) Farm & Dairy Products
(56) Seeds, Plants, Supplies
(57) Good Things To Eat
(58) Auction Sales
(59) For Sale or Swap
(60) Wanted To Buy

REAL ESTATE FOR RENT
(61) Furnished Apartments
(62) Unfurnished Apartments
(63) Furnished Houses
(64) Unfurnished Houses
(65) Rooms With Board
(66) Rooms Without Board
(67) Business Places
(68) Office & Desk Room
(69) Farms & Acreage
(70) Lake & Suburban Prop.
(71) Area Property
(72) Wanted To Rent

REAL ESTATE FOR SALE
(73) Business Property
(74) Farms & Acreage
(75) Houses
(76) Lots
(77) Lake & Suburban Prop.
(78) Area Property
(79) Real Estate, Sale or Trade
(80) Wanted Real Estate

REAL ESTATE SERVICES
(81) Real Estate Brokers
(82) Real Estate Loans
(83) Real Estate Insurance
(84) Home Improvement
(85) Building & Contracting

ANNOUNCEMENTS

MONROE TRAVEL SERVICE
NO COST TO CLIENTS — FA 2-1691

6 CHANNEL TV-FREE INSTALLATION VIDEO, INC. FA 5-4658.

(5) Monuments & Cem. Lots

2 GRAVE plot in the Garden of Christus, Twin City Memorial Gardens, $200. Write Mrs. O. C. Sawyer, box 62 or phone 3637, Arcadia, La.

(6) Nurseries & Child Care

WILL keep children in my home. Kiroli Woods. Call 323-4577.

TINY TOTS Nursery. Shop, work or play with an easy mind. WE care for the children. 504 N. 5th. FA 2-7200.

NURSERY has opening for 1 child. Age 2 to 6. 3005 Ft. Miro. 323-5300.

ROMPER Room Nursery. City and State approved. Near College. Pre-school. FA 5-3119.

SOUTHSIDE child care, fenced yard. Ph. 325-8875. Ironing done.

HOME ATMOSPHERE, experienced child care, near W. M. High Ph. 325-8341.

GREEN'S Child Care. Hot meals, all hours, reasonable. 387-0619, FA 5-5544.

SOUTHSIDE Will keep children in well equipped home. Any age. 325-6118.

JUST LIKE HOME! CLARK'S NURSERY, W.M. Ph. 387-0890 or FA 2-5583.

LAKESHORE and College area. Child care by hours, day or week. FA 3-9856.

(7) Personals

WILL DO ironing in my home. Eula Shows, 315 80th St., Monroe.

FOR public hauling, moving, lawn mowing or tearing down houses. J. C. Boyer, 387-0812.

LET me hand address your wedding invitations. Rates reasonable. FA 2-8839.

Our Flowers Speak For Themselves
GRAND FLORAL

ANNOUNCEMENTS

(7) Personals

STOP-THINK, when discarding unused clothes and household items, of the people in need. Call the Salvation Army, FA 5-1755. We'll pick up.

GIVE monogram linens for graduation and June brides. FA 3-0490 after 6:30 P.M.

FOR lawn mowing call FA 3-1496, FA 2-5060 or FA 3-6210.

IF YOU DRINK that's your business; if you want to quit that's our business. Write us, secretary, Alcoholics Anonymous, P. O. Box 309, Monroe, La.

TRAVEL ACCIDENT INSURANCE. Year round coverage. $10. per $25,000. Call BERT HATTEN FA 3-8401 OR FA 3-7566

HAVE your house vacuum cleaned from top to bottom. No charge. No obligation. Call HORTMAN'S 387-0143.

TAILER MADE slip covers, drapes, upholstering. Mrs. Martin. FA 2-6046.

(8) Lost & Found

FOUND set of keys at Bernstein Park. Name: C. C. Lindley. Call 387-0976.

FOUND pair of men's glasses. Vicinity of Nutland Lane. FA 2-6471.

REWARD male boxer tan and brindle with 15 ft. leash on tan collar. No name on collar. Child's pet. Please call FA 3-6828.

LOST: Green tackle box near Black Bayou Thursday. Reward. FA 5-2204.

CLASSIFIED DISPLAY

1959 CHEVROLET
Bel Air, 4-Door Hardtop, Radio, Heater, Automatic Transmission. "NICEST IN TOWN".
$1095
MILLER'S
THE BEST IN USED CARS
600-604 Cypress, W.M.
FA 3-4210; 3232234

CLASSIFIED DISPLAY

1963½ FORD
Galaxie "500" Sport Coupe, Radio, Heater, 4-Speed Transmission.
$2495
MILLER'S
THE BEST IN USED CARS
600-604 Cypress, W.M.
FA 3-4210; 323-2234

SPECIAL
'61 Valiant
V-200 4-door Sedan. Radio, heater, automatic transmission. Low miles. White finish. Extra nice.
$975
OLCOTT
Motors
211 North 2nd St.
FA 2-3188

CLASSIFIED DISPLAY

1957 WILLY'S JEEP
Station Wagon, 4 Wheel Drive, Power Winch, Warn Hubs, Radio, Heater, Mud Grip Tires. THIS VEHICLE IS READY TO GO.
ONLY $1145
HATTEN MOTORS
509 N. 2nd, Monroe FA 2-4436

SPECIAL
'58 Ford, 6 cylinder
'57 Chevrolet V-8
'56 Chevrolet 6 cyl. 4-dr.
'58 Plymouth 6 cyl. 2-dr.
'59 Desota Sta. Wagon
OLCOTT
Motors
211 North 2nd St.
FA 2-3188

Volkswagen Trade-Ins
'63 VOLKSWAGEN Sedan $1595.
'62 VOLKSWAGEN Sedan $1495.
'62 VOLKSWAGEN Sedan $1295.
'61 FALCON 4-dr. $795.
'49 FORD Wagon $495.
'58 CHEVROLET 2-dr. $495.
'58 FORD 2-door $195.
'57 PLYMOUTH 4-dr. $145.
Lee Edwards, Inc
Authorized Volkswagen Dealer
2218 Louisville Ave. FA 5-4663

CHRYSLER TRADE-INS
1959 PLYMOUTH, 4-Door Sedan V-8, Automatic Transmission, Radio, eHater, White Finish. Excellent Condition. ONLY $495
1958 DESOTO, 4-oDor Sedan, V-8 Automatic, Full Power, Factory Air Conditioning, Radio, 2-Tone White Tires. ONLY $895
1960 VALIANT V-200, 4-Door Sedan, Automatic, Radio, Heater, White Tires, White Finish, Red Interior. ONLY $795
1961 VALIANT V-200, 2-Door Hardtop, Automatic, Radio, Heater, lLight Green Finish with Matching Interior. LOW MILEAGE. ONLY $995
1960 WILLY'S CJ-5 JEEP, 4 Wheel Drive, Wern Hubs, ½ Metal Cab, Power Winch, New Paint. READY TO GO. ONLY $$$$$$
1957 WILLY'S JEEP Station Wagon, 4 Wheel Drive, New Tires, Hubs, Heater, Power Winch, New Tires. PERFECT CONDITION $$$$$$
HATTEN Motors
Chrysler Imperial Plymouth Valiant Jeep
509 N. 2nd Monroe FA 2-4436

LET'S GET ACQUAINTED
"Service Special"
TUNE ENGINE (Minor)
PACK FRONT WHEELS
ADJUST BRAKES
CHECK COOLING SYSTEM
CHECK ELECTRICAL SYSTEM
CHECK FRONT-END ALIGNMENT
LUBRICATE CHASSIS
WASH
all this for just
$11.49 PLUS PARTS
OFFER GOOD THRU MAY 30TH
Cut Out & Bring This Ad For Above Services — Passenger Cars Only!
STEELE MOTORS, INC.
1203 Louisville FA 3-4461

CLASSIFIED DISPLAY

1962 PONTIAC
Bonneville Coupe, Radio, Heater, Power and Factory Air.
$2495
MILLER'S
THE BEST IN USED CARS
600-604 Cypress, W.M.
FA 3-4210; 323-2234

SPECIAL
'60 Plymouth
2-door Sedan. Heater, white tires. All white finish. Like new.
$895
OLCOTT
Motors
211 North 2nd St.
FA 2-3188

SPECIAL!
'62 FORD
4-door Ranch Wagon. Ford-O-Matic, air conditioned, heater, good tires. Nice one!
$1395.
SCOGIN
Motor Co.
N. 3rd & Washington
Ph. FA 3-1334
J. H. (Slim) Scogin
Owner

THERE IS A REASON WHY DODGE IS YOUR BEST BUY! DRIVE THESE AND YOU'LL SEE!
Compact Dodge Dart
$1899
From $199 Down $56.12 36 mos.
Dodge Builds Tough Trucks
$1699
From $199 Down $49.53 36 mos.
Above payments Include Cr. Life Ins.
All Our DODGE Products, including Trucks carry 5 Yr., 50,000 Mi. Warranty
OPEN TILL 9 P.M.
FARMAR BROS. DODGE
310 Walnut St., Monroe
FA 5-3157

PICKUP SPECIALS
1954 CHEVROLET ½ ton pickup. Automatic transmission. One owner $495
1958 FORD ½ ton pickup. Excellent condition $795
1958 FORD ½ ton pickup. Long wheel base. Unusually clean $795
1956 G.M.C. ½ ton pickup. One owner. Extra clean $795
1960 CHEVROLET pickup. New paint. One owner. Extra nice $995
1957 FORD Ranchero. Real sharp $695

EXTRA NICE 1½-TON AND HEAVY DUTY TRUCKS
1956 G.M.C. Model 370. Extra long wheel base. Brand new engine, 2 speed axle and ground grip tires $1395
1957 WHITE MODEL W-22 Tractor. Equipped with saddle tanks and 5th wheel. Road ready $3750
(2) 1954 FORDS Model F-750, Cab and Chassis. Ideal Farm Truck. Your choice $745
1954 FORD 2-door. Exceptionally clean $295
1961 RAMBLER Station Wagon, 6 cylinder with overdrive, heater and new tires. One owner. Nice $895
(1) D-630 DIESELS. Completely reconditioned from bumper to bumper.

1955 G.M.C.
Long wheel base. One owner, new paint and good tires.
$695

New Midwest Grain Bodies. 13'6-15'6, All Metal
"We Don't Sell All The Trucks . . . Just The Best Ones"
ADAIR G.M.C.
3103 Louisville Ave. FA 3-4432

CLASSIFIED DISPLAY

**RIVERS FORD** Monroe West Monroe

# A-1 USED CAR DIRECTORY

- '63 FORD Country Squire $2895
- '63 GALAXIE 500 XL, Hard-top, 4 - door, automatic transmission, radio, heater. $2795
- '63 GALAXIE 500 4-door hardtop, whitewall tires. $1995
- '63 FALCON Station Wagon 4-door, air conditioned, radio, heater. $2095
- '62 OLDSMOBILE 4-door, power steering, radio, heater, whitewall tires. $1795
- '64 FORD Econoline Van, side windows on right, heater, 7,000 miles. $1795
- '63 FUTURA 2-door, 4 speed transmission, radio, heater, whitewall tires. $1595
- '62 GALAXIE 500 Sports Coupe, radio, heater, 6 cylinder engine. $1495
- 1963 & 64 Demonstrators, air conditioned, save dollars on these.
- '62 PLY. Fury sports coupe hard-top auto. trans., heater $1295
- '59 T BIRD full power radio, heater $1195
- '62 FALCON Station Wagon, 4-door, heater. $1195
- '62 CHEV. Pick-Up, radio, heater. $1195
- '62 MERC. Meteor, radio, heater $1095
- '60 FORD pickup $1095
- '62 FALCON 4-door, Standard transmiss. radio, heater. $1095
- '61 CHEV. Pickup with radio and Heater. $995
- '61 FORD Fairlane 500 4-door sedan, factory air, radio, heater. $995
- '61 PONTIAC Tempest 4-door, radio, heater, whitewall tires. $895
- '58 CHEV. Pickup, heater, one owner. $895
- '61 RAMBLER American Station Wagon, radio, heater. $795
- '61 FALCON 4 dr. radio, heater $795
- '61 FORD Econoline Pickup. $795
- '61 CORVAIR 2-door, heater, radio, whitewall tires. $795
- '55 CHEV Pickup, heater, real nice. $595
- '59 FORD Custom 300 4-door, radio, heater, automatic transmission. $595
- '56 FORD Fairlane, automatic transmission, radio, heater, power steering $595
- '57 FORD 2-door, radio, heater, automatic transmission. $495
- '55 CHEV. Pickup, heater, cattle rack. $495
- '59 BUICK 4-door, air conditioned, automatic transmission. $495
- '59 FORD 2 dr. radio, heater $395
- '59 PLY. 4 dr. radio, heater $395
- '60 CHEV. Corvair 2 dr. $295
- '55 DODGE coupe, auto. trans. $195
- '55 FORD 4 dr. radio, heater $100
- '56 PLY. 4 dr. heater, fishing car $75

SEE AL CURTY
(Home Phone FA 2-8917)
OR RED GLASCO
(Home Phone FA 2-2673)
1201 Louisville - Monroe
SEE "SPUR" SPURLOCK
(Home Phone FA 5-1974)
900 Cypress, West Monroe

**RIVERS FORD** Monroe West Monroe

CLASSIFIED DISPLAY

**1961 CHEVROLET**

Bel Air, 4-Door Sedan. Radio, Heater, Automatic Transmission. Factory Air.

$1495
MILLER'S

THE BEST IN USED CARS
600-604 Cypress, W.M.
FA 3-4210; 323-2234

## ANNOUNCEMENTS

### (8) Lost & Found

LOST Wednesday Ladies white gold wrist watch, downtown DeSiard or Jim Theater. Please call FA 2-3806. Reward.

LOST brown male part Chihuahua part Pekingese, sore under eye; vicinity S. 12th. Reward. Ph. 322-8679.

LOST: 14 ft. boat across from Charity Hospital, Ph. 325-3260 REWARD.

LOST ladies black bill fold containing money. FA 2-1891.

FREE "FOUND" ADS
As PUBLIC SERVICE OT ITS readers the NEWS-STAR — WORLD publishes Found classified ads up to 20 words for three days FREE if you find lost pets, keys, etc., call FA 2-5161 and Place a "Found" ad without cost to you. NOTE: This offer DOES NOT APPLY to lost ADS."

RED Western Flyer bike taken from Crosley School Fri. P.M. Reward; no questions asked. Call FA 3-4622.

CLASSIFIED DISPLAY

**OLDS HARDTOP**
'59 OLDS "88" 2-door hardtop. Radio, heater, power steering, power brakes and new white wall tires. Full price, $895
HILL MOTORS
513 Louisville FA 3-4058

CLASSIFIED DISPLAY

**SPECIAL**
**'61 Chrysler**
Newport 4-door Sedan. Radio, heater, air power. Automatic transmission. White finish. Extra clean.
**$1745**
OLCOTT Motors
211 North 2nd St.
FA 2-3188

CLASSIFIED DISPLAY

**SPECIAL**
**'61 Chrysler**
Newport 4-door Sedan. Radio, heater, power steering, automatic transmission. Beautiful blue finish. Extra nice.
**$1595**
OLCOTT Motors
211 North 2nd St.
FA 2-3188

Old And New Friends Welcome!

J. E. WOOD

**FOR SALE FIVE**
One Hundred Dollar Bills
For $31.00 Per Mo.
See J. E. Wood
Southern Finance Service
202 Trenton St.
West Monroe, La. FA 5-4366
APPLICATIONS BY MAIL OR PHONE

We're Making....

# VACATION DEALS

On The Success Car Of The Year

# — PONTIAC —

'64 EDITION

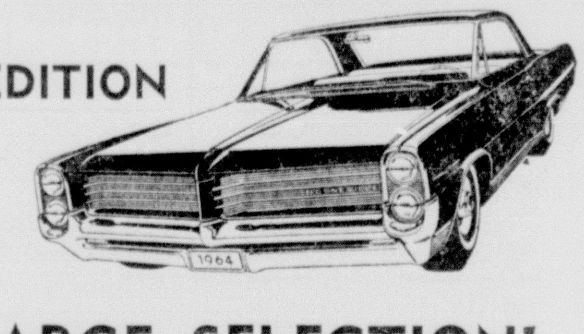

**LARGE SELECTION!**
All Body Styles and Colors

**Why Buy Pontiac?**

- Wide - Track gives you a stable ride
- America's Style Leader
- Luxury comfort and handling Ease
- Big Cars - Big Values!

Louisiana's Largest Pontiac Value Is at...
"WIDE-TRACK TOWN"

**NO** ... Set Down Payment ... Set Monthly Payment

Ask for these courteous salesmen. Buddy Banks, Fred Thompson, Nick Conti, C. L. Covington, John Coon or Jim McGuffee.

Twin City PONTIAC Inc. FA 5-4652 1909 LOUISVILLE · MONROE Louisiana PONTIAC

ALLSTATE ENGINES
NO MONEY DOWN
On Sears Easy Payment Plan

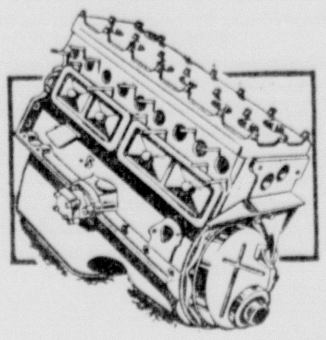

| | |
|---|---|
| Chevrolet Engines 1942-60 Models | $149 |
| Plymouth Engines 1951-56 Models | $169 |
| Ford Engines 1949-53 Models | $179 |

Other Makes Available
Exchange Prices Only
SEARS, ROEBUCK AND COMPANY
1501 Louisville FA 5-1441

SHRINK THE COST OF YOUR NEXT CAR!

When you buy your next new or used car, you may save up to $125 through the State Farm Car Finance Plan. And that means lower monthly payments, or fewer months! Your State Farm Agent helps arrange for low cost financing through a cooperating local bank. He arranges economical State Farm insurance for you too, and sets up convenient monthly payments that cover both. So before you buy a car—call me!

JIMMY L. TERRY
601 No. 4th St. FA 2-2450

STATE FARM Mutual Automobile Insurance Company Home Office: Bloomington, Illinois

NICK CONTI
New Car Salesman At
Twin City Pontiac
Is Making Special Vacation Deals

For His friends and customers! Hurry on down to "Wide-Track" Town... Nick will trade your way on a new Pontiac for '64! Any down payment and terms your credit justifies. See or call Nick at
1909 Louisville Ave. FA 5-4652

SOMETHING NEW!
DID YOU KNOW...
A
NEW 1964
GMC PICKUP

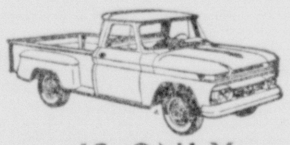

IS ONLY
**$1825**
INCLUDES THE FOLLOWING:

- In line six cylinder engine
- Dual headlights
- Directional Signals
- Oil Filter
- Fuel Filter
- Foam Seats
- 37 Amp Alternator
- (5) 6:70x15 tires
- Self Adjusting brakes
- Extended lubrication
- 6½ foot Fender Side Body
- Side Mounted Tire Care
- Other Options Available

ADAIR GMC
3103 Louisville FA 3-4432

RYAN CHEVROLET

# TAKES GOOD CARE OF YOU!

SERVICE SPECIALS FOR SALES FAIR!
Get your car ready for vacation now!

Save nearly $10
**UNDERCOATING**
Highest quality genuine 3-M rubberized material skillfully pressure applied to protect from rust, dust and rattles. Insulates the entire underbody. Reg. $24.95. Now $14.99

CRISS-CROSS TIRES NOW $1.50
Reposition each tire for longer wear. Recommended every 5000 miles. Reg. $3

FRONT END ALIGNMENT Now 4.99
Saves up to 30% on tire life and makes steering easier and safer. Reg. $7.50

FIRST IN SALES & SERVICE
**RYAN**
CORNER N. 2nd AND WASHINGTON
FA 2-8164

CHEVROLET
JERRY RYAN SAVES YOU MORE

## AUTOMOTIVE

### (9) Franchised Dealers

OVERDRIVES
For All Model Jeeps
HATTEN MOTORS
509 N. 2nd, Monroe FA 2-4436

RENAULT - FIAT
SERVICE AND PARTS
A&B Foreign Cars & Parts
Service & parts for all foreign cars
2001 Roselawn Ave. Ph. 325-1731

TWIN CITY PONTIAC
Authorized Pontiac-Tempest Dealer
1909 Louisville Ave. FA 5-4652

### (10) Automobiles For Sale

1956 FORD $395
1954 CADILLAC $345.
Mid South Motor Co.
Winnsboro Rd. Ph. 387-1791

'54 CHEVROLET, '50 GMC pick up, '60 Fiat, $135 each. FA 3-7188.

'60 LARK 2 dr. 6 Standard, rebuilt motor, new brake linings. $495. FA 2-8435.

CLEAN 1959 Chevrolet, 6 cylinder, straight shift, radio, heater, new motor, fender skirts, new seat covers. One owner. FA 2-6343.

'60 FORD 2-Dr. 6 cylinder. Standard Transmission, Nice $895
HUTSON BROS.
PREFERRED USED CARS
301 Cypress, W.M. FA 5-1268

'49 BUICK, motor A-1. Upholstery like new. $125. See Sunday at Imperial Service Station, 621 Jackson St.

ONE Owner, 1957 Chevrolet V-8, 4 dr. hardtop, automatic transmission, power brakes, radio, big heater, white wall tires, 52,500 actual miles. A-1 condition. $575. Ph. 66-52232 after 4:30 PM.

1960 JEEP Station Wagon. Good mechanical condition. $795.
Scott Truck & Tractor
720 DeSiard St. FA 2-4432

OWNER has a 1960 Plymouth Fury, white and red, 4 dr. hardtop, fully loaded; factory air conditioned; heater with defroster; electric windshield wiper and washer; power steering; power brakes; white sidewall tires. Call Fred Salley, FA 3-1351.

BY OWNER '62 Chevy convertible SS black inside and out; 4 on the floor; bucket seats; 20,000 act. miles. FA 5-7053.

1961 CHEVY Sports Coupe. Clean. FA 5-8077 after 5 PM.

'59 BUICK Convertible. Red finish. Real nice $995
MONROE AUTO SALES
1301 Louisville FA 3-0786

'54 OLDS, 4 - Door, Radio, Heater, Extra clean. Nothing down, $18 month. 2001 Cypress, W.M. FA 5-9179 or FA 3-9833.

**1962 BUICK ELECTRA 225**
4 Dr. Hardtop. Original owner. Air conditioned, power windows, 6 way power seat, power brakes, power steering, power radio antenna, seat belts. In excellent condition.
$2695
T. W. Humphries
FA 2-0188 or
FA 3-1011.

'56 CHEVROLET, real clean. See at
Bill's Westside Conoco
2612 Cypress, W.M.

1955 OLDS, 4 dr. automatic, all power, factory air; $295. FA 2-3098.

1956 BUICK, 4-Door Hardtop. Radio, Heater, Power Steering, Power Brakes. A REAL BUY. $250. 2001 Cypress W.M. FA 5-9179; FA 3-9833.

1955 BUICK $150
1957 PONTIAC $295
SQUARE DEAL MOTORS
1000 Winnsboro Rd. FA 3-9677

'62 CHEVROLET Impala 4-door hardtop. Power steering and brakes, radio and heater. Factory air conditioning. Sharp $2095
FRIDAY'S
CLEAN USED CARS
501 Washington St. FA 5-1283

JUST received new shipment of clean used cars. Some with air conditioning.
PAILETTE'S USED CARS
417 Washington St. FA 3-5910

1957 4-Dr. Bel-Air hardtop Chevrolet by owner. Call 325-8178 after 5:30 p.m.

'57 PLYMOUTH $275
Ouachita Motors
201 Pine FA 5-6431

ECONOMY CAR
SLICK '58 Rambler American 2-Dr. Overdrive, Radio, Heater. "For those who want to Save $$$." FA 2-1372 or FA 5-9278.

1957 PONTIAC super chief, 4 dr. hardtop. radio, air conditioned, new tires and transmission, excellent condition. Ph. 323-5512.

BY OWNER 1957 Olds 88, 4 door, excellent condition. Call 323-2413.

'59 VOLKSWAGEN Bus $600.
FA 2-9941

1963 OLDS 98. Air conditioned with all the extras including 4-way adjustable seats. Cash, $3250. Days ph. 325-7178, nights FA 5-0833.

'55 BUICK Special. Clean A-1 condition. $395. $23 mo. FA 5-8976.

STATION WAGON
$25 DOWN
'56 MERCURY Monterey 4-door Station Wagon. Radio, heater and good tires. $25 DOWN - $18 MONTH
HILL MOTORS
513 Louisville FA 3-4058

'58 CHEVROLET, One owner, 4-Door, 2-Tone white and black. Matching interior, V-8, Automatic Transmission. $795. Nothing down $38 mo. 2001 Cypress, W.M. FA 5-9179 or FA 3-9833.

STAGG'S AUTO & WRECKING YD.
'58 RAMBLER $395
'55 CHEVROLET Station wagon $395
900 Washington St., W.M. FA 5-9051.

1960 RENAULT Dauphine.
Call 322-1363

25 YRS. SALES & SERVICE
OLCOTT MOTORS, INC.
211 N. 2nd St. FA 2-3188

'64 STUDEBAKER Hawk. $75. down, take up notes. 325-8636.

| | |
|---|---|
| '63 CHEVROLET 4-Dr. Ht. Loaded | $2495 |
| '63 CHEVROLET 4-Dr. Loaded | $2095 |
| '63 CONVERTIBLE V8 Power | $2095 |
| '62 CHEVROLET 4-Dr. 6 cyl | $1350 |
| '59 CHEVROLET, 4-Dr. V8 | $ 895 |
| '63 PLYMOUTH 4-Dr. | $1495 |
| '62 OLDS, 4-Dr. Power | $1795 |
| '62 PONTIAC, loaded | $1850 |
| '62 PONTIAC, 4-Dr. | $1395 |
| '59 FORD Station Wagon, loaded | $ 775 |
| '60 FORD, ½ ton Pick-up | $ 495 |

FEEBACK MOTOR CO.
1701 N. 7th, W.M. FA 3-1307

BY OWNER 1959 Chevrolet, standard shift V-8, Call FA 5-8712 Sunday.

2-DR. HARDTOP
'55 BUICK Special 2-dr. hardtop. Power steering, power brakes, radio and heater. Won't last long for,
$25 DOWN - $23 MONTH
HILL MOTORS
513 Louisville FA 3-4058

'62 CHEV. Impala 4-dr. hardtop ... $1895
NICHOLS
CAR TOWN
Ft. of Louisville Bridge FA 5-0821

1957 OLDSMOBILE, 4 dr. hardtop, power steering and brakes, factory air. Like new $650. Ph. 323-5512.

'60 CHEVROLET "6" with air. Goza's Amoco Serv. 1910 N. 18th, 322-2410.

| | |
|---|---|
| 1961 VOLKSWAGEN | $695. |
| 1959 PLYMOUTH Station Wagon | $595. |
| 1957 FORD Truck | $495. |
| 1959 BUICK Station Wagon | $695. |

Anderson's
1318 DeSiard St. FA 3-6412

BEAUTIFUL
'57 FORD, 4-Door Black. Interior and tires like new. Perfect 6 cyl engine with overdrive. "Must See To Appreciate." FA 2-1372 or FA 5-9278.

USED CAR SPECIALS!!
'62 RAMBLER Classic "400" sedan. Automatic transmission, radio, heater. A steal $1195.
'63 FORD Galaxie 4-door. Automatic transmission, heater, radio. Like new $1895
'61 FALCON 4-door. Radio, heater. SHARP! $895
'58 CHEVROLET ½ ton pickup $695.
JACKSON MOTORS
320 North 4th St. FA 3-2294

'56 LINCOLN, good tires and motor. Can be seen at Southbound Cafe, Hwy. 165, South. $225.

1962 CHEVY II; 1963 Chevrolet pickup truck. Call FA 2-4522.

BY OWNER, extra nice 1960 DeSoto, 4 dr. sedan, equipped with radio, heater, factory air, white wall tires, big automatic transmission, power steering and brakes. Swing out seats with power seat. 39,000 actual miles. Call FA 5-7498.

MUST SELL, 1962 Plymouth. Automatic, air conditioned, low mileage. $100 down, assume notes. 325-7757.

The Place That's Got It!
CHEVROLETS '55 — '59
FORDS '54 — '50
OLDSMOBILES '55 — '60
BUICKS '55 — '59
CHRYSLER Products '55 — '60
Many Others
CO-OP MOTORS
3201 Cypress, W.M. 387-0240
3212 Cypress, W.M. 325-9323

'55 CHEVROLET 2-door, 6 cylinder straight drive, radio and heater. Beautiful Sea Mist green finish with matching interior. This one is road ready $395
STANDARD MOTORS
100 Louisville Ave. FA 5-5322

'58 FORD Fairlane "500" Retractable. All Power, Fully equipped, Automatic, Solid white with original green interior. $895.
HESTER MOTORS
701 Louisville Ave. Phone 322-6669

AS LOW AS NO DOWN PAYMENT
SINCLAIR USED CARS
1612 South 2nd FA 3-3807

FARMAR BROS. DODGE
SALES & SERVICE 310 Walnut St.

1962 RAMBLER American Wagon. 12,000 actual miles. Call FA 5-3161.

1958 STUDEBAKER President $495
STUDEBAKER
N. 4th & Washington FA 5-4695

SELLING YOUR CAR?
SEE US FOR
BEST PRICES
Griffin-Loftin
T. G. Kincaid — Mgr.
No. 2nd & Louisville Ave.
FA 3-8164

'59 OLDS. "88", air conditioned. $695
R & R MOTORS
606 Winnsboro Rd. Ph. 387-0463

ONE owner, white 1964 Volkswagen sedan, radio, heater, defroster, leatherette, white wall tires, 12,000 actual miles $1695. Call Joe Mott, 244-6946 Oak Ridge, La.

'59 FORD Convertible. Radio, heater, white wall tires. Extra clean. 387-0620.

EXCEPTIONALLY CLEAN
1955 FORD Ranch Wagon, 2-Dr. "Runs and drives like a much later automobile." FA 2-1372 or FA 5-9278.

CLEAN 1958 Volkswagen sedan. Radio, white wall tires, $595. FA 3-3192.

2-CORVETTES, 1-1957 Candy apple red. New, full race, 301 with 3-2's, 1-1954 Roadster. Excellent shape. Call 387-0604.

BY OWNER, 1963 Lincoln continential fully equipped, low mileage, will consider trade. FA 5-8408 after 6 p.m.

1960 FORD Falcon 4 dr. Radio, heater, Automatic $595
TERRY'S
2628 DeSiard St. FA 3-3504.

NORMAN E. DODD
SELLS and finances his own cars
CENTRAL AUTO SALES
1919 Cypress St., W.M. FA 3-4943

1960 RENAULT. Radio, heater, vinyl upholstery. Excellent condition, $495. FA 3-5346.

NICE SELECTION
OF CLEAN USED
PICK-UPS
To Choose From
HUTSON BROS.
PREFERRED USED CARS
1401 Louisville Ave.
FA 5-9843

### (11) Trucks for Sale

'56 GMC pickup. Bargain. $325.
HIGHLAND PARK SHELL
North 7th St., West Monroe

'60 G.M.C. 5500 Series. 5 speed transmission, 4 speed auxiliary, pulling tandem with 12 yard gravel body. Good rubber. Low mileage and extra nice ... $5750
ADAIR G.M.C.
3103 Lousville FA 3-4432

1946 CHEVROLET pick up. Good tires, sheet metal bed. In daily use. $110. FA 3-0222.

1946 FORD 1½ ton truck. Closed in van. Military steel bed, 4 speed transmission, good rubber. Runs perfect. Ideal for campers. $395. FA 5-4683, after 6 P.M. call 322-8508.

1959 FORD ½ Ton Pick - up. 6 Cylinder, Standard transmission. Good condition. $795. Nothing down $38 mo. 2001 Cypress, W.M. FA 3-9833, or FA 5-9179.

1960 CHEVROLET ½ ton. Radio, heater, original. Will trade. FA 3-1533.

1958 DODGE 1½ ton, 18 ft. Van. Phone 373-1609.

1959 INTERNATIONAL Step Van. A-1 condition $750; 1962 "95" Corvair Side door delivery $925. FA 5-8746.

'59 FORD Pickup. V-8 stick shift, radio and heater. Sharp $895.
FRIDAY'S
CLEAN USED CARS
501 Washington St. FA 5-1283

FOR SALE 1962 Chevrolet pickup. Fleetside. Long wheel base, radio, heater, West Coast mirrors, 11,000 actual miles with factory built shell camper and built in cabinets for bunks. $1995. FA 2-3211.

1955 GMC ½ ton. Perfect body, good glasses, A-1 mechanical condition. Radio, mud grip tires. See and drive. $575. Call 325-6947 or FA 5-1702.

'60 CHEVROLET pickup truck. Call Mrs. L. J. Bordelon, FA 5-6588.

1962 INTERNATIONAL Scout, fully equipped, winch, warn hubs, radio and heater, 8,000 miles, perfect condition. $2200. Ph. FA 3-3764.

1951 INTERNATIONAL long wheel base pick up, rebuilt motor, 6 cylinder, radio, heater, detachable campers, rig, glass windows with screens, back screen door, air vents, 1 bunk. $250. FA 2-8435.

### (12) Trailers, Mobile Homes

TRAVEL TRAILERS
Yellowstone-Mobile Scout other makes.
PERRY TRAILER SALES
Box 422 Cullen, La. Ph. 539-3051.

1962 HOLIDAY Rambler Vacation Trailer, completely self-contained. 33 gallon water tank with compressor, butane lights, 12 volt and 110 volt lights, butane refrigerator, septic tank, air conditioned. Exceptionally good condition. See Dan C. Riggs at Briley's Modern Trailer Park, 3620 Cypress, W.M. Mon. thru Thursday after 4 p.m.

NEW
1964 Rembrandt 50x10
2 Bedrooms with washer.
All Aluminum, Gas heat, 3 inch wall, large hot water tank.
TCA Code.
$3795.
MILTS MOBILE HOMES
5707 DeSiard Rd. Ph. 325-0370

NEW & USED Mobile Homes.
Central Air Conditioning and Service For All Trailers.
FARR'S TRAILER MART
Open to 8 PM Nightly
2806 Cypress, W.M. Phone 323-2763

LOOK!
Two 1964 Model 50x10 on SPECIAL! $3695
One '64 model 43x10, 2 bedrooms $3450
JERRY'S MOBILE HOMES
1711 Louisville Ave. FA 5-8162

TRAILER SPECIAL
Brand New 10 x 50
1½ Bath, 2 Bedrooms
Washing Machine, Central Heat
Pre-baked Enamel On Aluminum
ALUMINUM ROOF (NOT TIN)
$3995.00
COBB TRAILER SALES
OPEN AT 8—CLOSE AT 5
2916 Cypress St., W.M. Monroe, FA 2-1203

QUALITY NEW & USED TRAILERS
COBB TRAILER SALES
2916 Cypress St., W. Monroe, FA 2-1203

ONE BEDROOM TRAILER (8 x 29), Air cond. Ready to go. $1295. 323-2770.

SPECIAL
NEW 1964, 45x10 2 bedroom $3195.
MILTS MOBILE HOMES
5707 DeSiard Rd. Ph. 325-0370

### (13) Accessories, Tires, Parts

RECAPPING
Falcons, Corvairs and other compacts
RAY'S TIRE SERVICE
1710 Cypress, W.M. 322-9443

Complete LINE Parts All Cars
RITTER'S AUTO PARTS
1919 DeSiard Dial FA 2-6377

COMPLETE line parts for all make cars, and trucks, 64's and down, Motors, transmission, radios, etc.
NICHOLS WRECKING CO.
Hwy. 80 East, 2 miles Ph. 373-0352

FACTORY Fresh Shipment Gould Batteries, 1-3 OFF. Available for all make cars. MASSEY'S, 116 Trenton, W.M. 325-0462.

Monroe Tire Exchange
USED tractor tires and reliners.
2008 DeSiard FA 2-1808

# 30 DAY SPECIAL

"There's No Bull In This Ad"

AUTO AIR CONDITIONER
The All New Slim Line
IMPERIAL by CLIMATIC
"OUR FINEST UNIT"

$243.78 INSTALLED
2% SALES TAX INCLUDED
(NO HIDDEN CHARGES)

TAYLOR'S TEXACO
1715 JACKSON ST. FA 5-9318

CLASSIFIED DISPLAY CLASSIFIED DISPLAY

FRED ANDING — JERRY COLEMAN

**THESE TWO RYAN CHEVROLET SALESMEN ARE......**

In "SCORING" Position for A Trip To The WORLD'S FAIR. They have to sell 40 NEW CARS and TRUCKS Before May 31st SO ... If You Want A New Car or Truck ... At A Price You'll Never See Again ... See either one of these Men For A World's Fair Deal! They're Cutting Prices ... Making Deals that even the BOSS don't know about!

SEE OR CALL 'EM BEFORE YOU BUY!

**RYAN CHEVROLET**
N. 2nd & WASHINGTON FA 2-8164

# SEE NICHOLS FORD

IMMEDIATE DELIVERY ON FORD'S ALL NEW

- 6 and 8 Cy.
- 3-Speed Floor Transmission
- Padded Dash
- Bucket Seats
- Wheel Covers
- All Vinyl Trim
- Seat Belts
- Heater
- 170 Cu. In. Engine

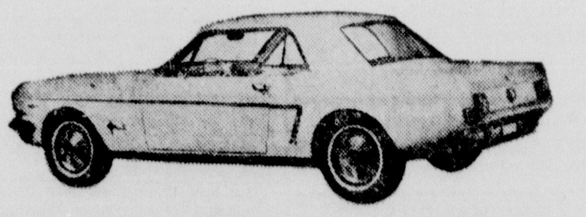

- BANK RATES
- 3 YRS. TO PAY

*Finest Ford Service Before and After The Sale.*

AS LOW AS
**$2463 MUSTANG**

# NICHOLS FORD CO.

"RICHLAND'S FRIENDLIEST DEALER"

AUTHORIZED FORD DEALER

Highway 80, Rayville, La. Ph. Rayville, 728-4461, Monroe, Call FA 5-8450 No Charge

## AUTOMOTIVE

### (14) Auto—Truck Repairs

TUNE-UPS - BRAKE SERVICE
LARRY'S AUTO SERVICE
312 North 5th St. FA 3-6547

A GOOD paint job from SIMMONS will protect and beautify your car.
SIMMONS BODY SHOP
3011 Louisville Ave. FA 5-4001

COMPLETE line of rear ends and transmissions for trucks.
Consolidated Auto Parts
White's Ferry Road, W.M. FA 5-1948

$6.50 Front End Alignment
TWIN CITY TIRE & RECAPPING
Cor. 6th & Grammont
FA 3-8177

GEN. repairs, automatic trans. Andino's One Stop Serv. 1300 Cypress, W.M.

A. S. OWENS WHEEL ALIGNMENT
309 Washington St. (in rear) FA 2-8721

ARA Air Conditioners Installed in any make automobile Only $235 up.
LASSITER'S GARAGE
706 Trenton, W.M. FA 3-2088

REBUILT MOTORS - GUARANTEED
No Money Down - 24 Mo. to Pay
MONTGOMERY WARD
NO. 2nd & Washington St. FA 3-4451

AUTOMATIC TRANSMISSION HDQT.
PEEK'S AUTO SERVICE
1515 South Grand St. Ph. FA 2-5458

Heavy Duty Truck & Bus Service
Front & Rear Axle Correction
BROWN RADIATOR & FRAME SERVICE
3007 DeSiard Dial FA 3-1166

ENGINE RE-BUILDERS, DELTA AUTO PARTS, 2311 South Grand St. FA 3-3838.

ALERT AUTO SERVICE
Any make car or truck
Use our Budget Plan
FA 2-200, FA 5-0723

Wrecks A Specialty 24 Hr. Service
MITCHELL BODY SHOP
705 Washington FA 5-3153

TWIN CITY
TRANSMISSION SERVICE
205 North 5th St. Ph. 325-8632

EDWARDS & SONS GARAGE
Open 24 Hours Per Day
2206 Louisville FA 5-4071, FA 2-4077

### (17) Wanted—Automotive

Wanted to buy — Old Model Cars
C & M MOTORS
112 Powell Ave. FA 3-9423

## BUSINESS DIRECTORY

### (18) Business Services

"WE AIN'T THE BIGGEST,"
BUT WE TRY HARD
For Your Termite Problems
Call
Monroe Exterminating!
FA 3-0931 FA 3-2402

For Printing Delivered On Time
FRANKLIN PRINTERS
117 Hall, Monroe FA 2-7164

Snapp's Upholstery
228 Pargoud Dr. Dial FA 2-1828

For Better Printing & Lithography See
Monroe Printing Co.
3217 Louisville Ave. FA 3-8103

REFERENCES FA 3-9245
CARPET CLEANING
KEN'S CARPET CARE & SERVICE

### (19) Professional Services

BIBLES and books rebound. Book Binding shop. 405 Travis, W.M. FA 2-8435

FREE STORAGE
SAVE crowded closet space. Pay cleaning and valuation charges only - NEXT FALL.
UNIQUE CLEANERS & LAUNDRY
401 Cypress, West Monroe.
For Pick-up on Storage Orders Only
Call FA 2-1318

### (20) Repairs

SERVICE in the home on machines. $3.75. FA 3-7851 Singer Sewing Center.

R & R EQUIPMENT CO.
AIR compressor, air tool repair specialist. All repairs unconditionally guaranteed. Holman and Smith Compressor sales & service.
2010 Sterlington Rd. 325-4125

### (21) Appliance Repairs

COMPLETE major appliance repairs. Fast dependable service by factory trained personnel. All work guaranteed. Complete stock G. E. parts. Call FA 5-0880.

FRIGIDAIRE Service: We have been servicing Frigidaire Products more than 17 yrs. Durrett's, Inc. 300 Trenton St. FA 3-5451. Factory trained serviceman.

### (22) Painting, Papering, Dec.

REPAIRS, painting, papering, sheetrock, finishing, insured. FA 2-3937, FA 2-5918.

WE Specialize in painting and Redecorating. Only first class material used. All work fully guaranteed. Free Estimate day or nite. Harold Smith, FA 5-0228.

FOR your painting needs at a reasonable price call Guice, FA 5-4370.

PAINTING — PAPERING — Sheet Rock work. Contract or by the day. Free estimates. FA 3-9151.

FREE estimates on painting and papering, reasonable prices. 325-0993.

1c WALLPAPER SALE
Colorizer Paint Center
1410 Cypress, W.M. FA 2-6569

LET AN EXPERT DO YOUR
Painting, Papering, Decorating
Frank Walton, 373-0742

### (26) Cleaning—Laundering

FREE
Storage and Insurance For Your Winter Garments. Up to $100. Valuation. 25 cents per month for each additional $100. valuation.
Store NOW - Pay NOTHING until fall.
Pickup and delivery or Cash and Carry.
OBER'S
LAUNDRY & CLEANERS
2403 South Grand, FA 2-1210
Forsythe Shopping Center,
FA 2-1967

## EMPLOYMENT

### (27) Help Wanted, Female

LADIES earn $10 for 2 hours work in your home. Write box 122 c-o News-Star—World.

WHITE experienced cooks and car hops needed. FA 5-7231. Frost Top Drive Inn.

WANTED experienced Lab. Technician for work in Doctor's office. Please state qualifications and expected salary. Apply box 117, News-Star—World.

AMBITIOUS Housewives: Earn up to $35 weekly, 4 hours daily selling Luzier Cosmetics. Call or write Oceal Strozier, Rt. 1 W.M. FA 2-7313.

$ NEED MONEY $
Pleasant work and hours to suit your household schedule representing Avon. Call FA 5-6885 or write P. O. Box 755, W. M.

LADY to live in. Elderly lady and one (not an invalid). Light housework and cooking. Modern home W.M. Salary & private room. Tel. FA 5-4043 or write Box 1102, W.M.

WELL ESTABLISHED
DRYCLEANER
HAS OPENINGS
For two ladies 30 to 40 years old With good personality who desire to work. Excellent working conditions. Answer in own handwriting. Advise educational background, also experience if any to
Box 118
c/o News-Star—World

## EMPLOYMENT

### (27) Help Wanted, Female

FABRIC SALESLADY AND DEPARTMENT MANAGER for a top store in Northeast Louisiana. Right person can make $5200 per year. Send resume of working experience, personal description and small photo to box 121 c-o News-Star—World.

NEAT grill waitress under 36. Apply in person Monroe Truck Center, 3101 Louisville.

EXPERIENCED white lady for child care and housework. Own transportation. FA 5-9028.

WONDERFUL
OPPORTUNITY
SETTLED lady. Mortgage loan experience helpful but not imperative, if have ability to learn. Write stating age, qualifications, and references to P. O. Box 583, W.M.

CARHOPS, Apply in person, Frank Walkers Motor Dining. 820 Louisville Ave.

EXPERIENCED Carhops wanted, apply 201 Louisville, Acme A & W.

WANTED
Two Home Owners, In Monroe - West Monroe and One in Each Parish in Northeast Louisiana, that Desire to Supplement Present Income. Pleasant Working Conditions. Sales Experience Desirable But Not Essential. Mail Resume, Address and Telephone Number in Own Handwriting to Box 123 care of News-Star—World

WAITRESS wanted. Apply in person. 1116 Jackson.

SETTLED woman. Must be excellent cook; light work; family of 2; references; $25 wk. Write Box 116, News Star.

ATTENTION TEACHERS:
DEMONSTRATE nationally advertised Tupperware. Several openings for demonstrators. Can earn up to, full time, $75-$100 week; part time, $35-$50 week. Commission. Earnings begin immediately. No investment. Car necessary. For interview call FA 3-7685.

Beauty Counselors, Inc.
OFFERS cosmetic distributorship opportunity. Personality more important than business experience. Call 325-0595.

GUARANTEED Income for part time local work. Must have car. Greet Newcomers and contact leading merchants. Experience helpful but not necessary. Telephone: Mr. Lee Day, 322-7151, Monday.

FABRIC SALESLADY AND DEPARTMENT MANAGER for a top store in Northeast Louisiana. Right person can make $5200 per year. Send resume of working experience, personal description and small photo to box 121 c-o News-Star—World.

### (28) Help Wanted, Male

NORTHEAST students, Frank Walkers Motor Dining, apply in person, 820 Louisville Ave.

ARE YOU QUALIFIED
TO recruit and train people in house to house selling? Do you have route work experience? Man, age 28 to 38, needed for this area. Earnings $400 to $600 monthly, salary and Bonus, car and all expenses paid. Give full details first letter. Write P. O. Box 2447, Memphis 2, Tennessee.

GRAVITY SURVEY PERSONNEL
PARTY Chiefs, surveyors, meter operators and computers. Must have experience in gravity surveys. Contact Exploration Surveys, Inc., 5612 Daniels Ave., Dallas, Tex.

PLANT SUPERINTENDENT
BATTERY manufacturing. Experience in industry desirable plus ability to supervise men and women. New operation with insurance and other benefits. Contact Mr. Polk, La. State Employment Service giving full details. American Battery Inc.

I. B. M. PROGRAMMER
Two young men to train as I.B.M. Programmers. No experience necessary, $60 to $95 per week while training if qualified. Potential earnings $7000 to $20,000 per year. For qualifying interview. Call Mr. Hollis, 325-5851, Holiday Inn.

AGGRESSIVE NORTHEAST LOUISIANA lumber and building material concern has opening for confident warehouse man. Duties consist of accurately shipping orders, receiving materials and running warehouse. Steady employment for right man. Honesty, knowledge or building materials and references required. All replies confidential. Write Box 125 News-Star—World.

UNUSUAL opportunity for 2 aggressive salesmen between ages 21 to 50. Qualified leads furnished. Must own transportation. Possibilities for advancement. Call FA 3-9369 before 10 A.M. for appointment.

STORE Managers, manager trainees, for one of the fastest growing dollar store chains in the South. Excellent opportunity and future for exceptional individuals. Must have background in variety stores, discount stores, junior department stores or dollar stores. Age limit 25 - 45. For interview contact R. P. McLaurin, Bill's Dollar Store, Ruston, La.

Excellent Opportunity
FOR draftsman with experience in designing and drawing plans for residential construction. Write P. O. Box 335, West Monroe giving qualifications.

WANTED: First Class Body Man. Must be sober and reliable. Guaranteed salary. Good working conditions. FA 5-3157.

PLANT ACCOUNTANT
Take full responsibility for all phases of general accounting, cost accounting, general supervision of accounting section. Duties include responsibilities for preparation of financial operating statement and analysis of operating results. Qualifications include: college degree with major in accounting. Heavy experience in cost accounting desirable. Maximum age: 40.
Salary range:
$10,000-$11,500
Contact: H. A. Hendershot, Personnel Director, Calcasieu Paper Co., Elizabeth, La. Include complete resume of training, experience, etc.

Wanted
Part Time
Photographer
Only Experienced need apply. Contact
John Fogleman
News-Star—World
9 a.m. to 2:30 p.m.
NO PHONE CALLS.

WANTED
EXPERIENCED mechanic. Must have thorough knowledge of all types commercial and industrial Laundry and Dry Cleaning Machinery. No age limit. State salary required. Experience and references.
Write Box 4283 Monroe, Louisiana

NEED SUMMERTIME JOB?
OPPORTUNITY to earn $150 per week while learning our business. Experienced men are earning $150 to $250 per week. Apply 1023 North 6th, Monroe.

TEACHERS AND STUDENTS. Part time now, full time summer. FA 2-1651.

## EMPLOYMENT

### (29) Help Wtd., Male/Female

$65 WEEK written guarantee. Put out, pick up Fuller catalogs. 8 hr. day, white, car. Apply 74 Charmingdale, 8 a.m. only. Also part time.

TEACHERS
SUMMER employment, keyed to your training. Exceptional earning potential and guaranteed income for those who qualify. For local interview appointment write P.O. Box 2764, Monroe, La. or phone FA 3-6365.

HERITAGE
PERSONNEL SERVICE

FEMALE

TYPISTS
PROOF READER
MACHINE BOOKKEEPER
BOOKKEEPER-SECRETARY
STENOGRAPHERS
Shorthand 90 wpm
ALTERATION LADY, part time

MALE

SALES TRAINEE
National Co., 25-31 yrs. outstanding personality, Northeast La. $85 wk.
PLANT CONSTRUCTION
ACCOUNTANTS
Major US corp., BS degree, permanent position.
ASSISTANT PERSONNEL MANAGER
Early 30's, relocate. $7200, Fee pd.
INDUSTRIAL ENGINEERS
Graduates invited. Major US corp. La. locations. $500-$600. Fee, relocation, interview pd.
MACHINE TOOL DESIGNER
Exp., 25-30 yrs. Major corp., North La.
MACHANICAL DRAFTSMEN (8)
North La., 35-45. Make detail prints of machinery and other items of machine shop operations.
CHEMISTS
Major US corp., Memphis, Tenn. $8,000.
MECHANICAL ENGINEERS
Major US Corp., La. locations. $500-$700 min. Fee, interview, relocation pd.
MANAGER AUDITING
West Tex. Previous major exp.
MECHANICAL ENGINEER
Furniture or Plywood background. Maintenance work, major corp., South location. $800-$900, FEE PD.
SALES TRAINEES
Good personality, 18-25.
INSURANCE SALESMAN
25-55. FEE reimbursed.
CHEMICAL ENGINEERS
Major corp. FEE PD.
EXPERIENCED SALESMEN

MANY OTHER POSITIONS NOT LISTED
LOUISIANA & NATIONWIDE

APPLY IN PERSON
CONFIDENTIAL COAST TO COAST
Multi-listing, Recruiting and Placement Service for Qualified Personnel
All Interviews Strictly Confidential
1205 North 18th Street.

### (30) Salesmen—Agents Wtd.

SALESMAN
TO REPRESENT Walker Mattress Co. in Newellton, St. Joseph Area. Good opportunity. Must furnish own truck. Contact WALKER MATTRESS COMPANY, 605 Jonesboro Rd. W. M.

SALESMAN OR SALES
TRAINEE
No Experience Necessary
NATIONAL Company needs agents in Louisiana and Arkansas area. This a wonderful opportunity to earn $650 to $850 per month. Only requirements are that you be aggressive and enjoy meeting people. Previous experience is not necessary as we have a complete training program.
Must have a car and be free to travel 4 nights a week. Liberal hospital plans and good compensation for those who work includes salary and large commission paid at time of sale; 25 per cent renewals paid each month and full retirement program.
If you are dissatisfied with your present job or are unemployed this is your opportunity to grow. Write P.O. Box 4386 Monroe or apply in person for a confidential interview at 1801 Lamy Lane from 9 AM to 12 AM Saturday morning.

BIG MONEY IN YOUR OWN BUSINESS ... Build your big paying house-to-house route business ... steady income for life ... with over 250 finest quality COSMETICS AND HOME NEEDS. Beautiful packages, fast sellers, guaranteed. Start others selling, advance to Distributor. Write your plans, experience. Old 97 Company, Dept. N., Tampa, Fla. 33605.

CAREER SALES
PERMANENT future for responsible executive or sales type individual accustomed to active contact with public. $500 monthly salary plus incentive compensation and pension plan. For permanent resident, 25-40, no travel. Expenses paid at 4 week home office training school. 2 year training program locally. Position offers stable career with substantial income. Write box 111 c-o News-Star World.

DISTRICT SALES
MANAGER
WITH TBA experience to travel Louisiana, Mississippi, eastern Texas and Arkansas. Full line of automotive and commercial batteries plus rebuilt automotive parts. Salary commensurate with ability and experience. Our employees know of this opening. Contact Mr. Polk, Louisiana State Employment Service, American Battery Inc.

Men Wanted for Saleswork
Write P.O. Box 4386
MONROE, LA.

Excellent Opportunity
FOR Experienced salesman in Rayville vicinity. Transportation furnished, expenses paid. Age 23 to 45. Average earnings $400 to $500 per month. For appointment call A. D. Harper, Rayville 728-4820.

SALESMAN WANTED
BY a leading manufacturer of cigarettes between the ages of 21 and 35 to headquarter in Lake Charles, La. Complete training program. Salary plus travel expenses. Advancement in line with ability. Company car furnished. Send complete resume to box 119 c-o News-Star—World.

SALESMAN WANTED
FOR TOP VOLUME
LINE OF PLASTIC AND CLOTH
DRAPES, YARD GOODS, ETC.
MUST BE EXPERIENCED. HIGH COMMISSION. DRAWING AGAINST COMMISSION.
The Jerris Company
2834 Highland Ave.
Cincinnati-Norwood 12, Ohio

## EMPLOYMENT

### (31) Work Wanted, Female

WHITE lady wants job as housekeeper. Experienced. Ph. 396-2276.

### (32) Work Wanted, Male

NIGHT watchman job wanted or will consider any type work. FA 5-3576.

IF you want expert carpenter work and free est. too: Call FA 3-9489.

## FINANCIAL

### (33) Business Opportunities

STOCK and equipment in Service station and parking lot. Very Good business. Ph. FA 3-9935 after 6 p.m.

CONOCO SERVICE STATION for lease. Paid training program, reasonable rent, financial assistance of qualified applicants. FA 3-2824.

NATIONAL
FINANCE
COMPANY
HAS
FRANCHISE
AVAILABLE
Experienced In
- Real Estate
- Finance
- Insurance

NO CASH
INVESTMENT NOW
Our investment will insure your success.
Supplement your income or let us put you in business.
Strictly Confidential.
Write For Information
Write Box 124
News-Star—World

## WANT-AD WONDERS Trade Mark

### Want Ad Finds Mysterious Poison Statuette

Monsieur Leclerc, a French Army officer, was charmed by an old Chinese statuette in a Marseilles curio shop. But shortly after he purchased the figurine he was stricken with a mysterious illness doctors could not diagnose.

Then Leclerc's wife saw this ad in a Paris newspaper, which read in part:

A Reward Will Be Given For The Return Of A 15th Century Chinese Statuette . . . Warning! The Statuette Is Coated With Sulfide of Arsenic.

Soon after the statuette was removed from the Leclerc home the victim recovered!

$5 to first sender of each true newspaper Classified Advertising result story we accept. Howard Parish Associates, 1545 East 10th Ave., Hialeah, Fla.

## FINANCIAL

### (33) Business Opportunities

CITIES Service Station for lease, 3 bays, 2 lifts. 8000 DeSiard. Ph. 387-1881.

A BUSINESS
OPPORTUNITY
FOR THE
SECURITY-MINDED
Know the feeling of SECURITY with a BUSINESS of your OWN.
Have the security of knowing you are, day by day, building a bigger and better future for tomorrow. Build for the better future with a home-owned and home-operated WHITE AUTO STORE DEALERSHIP. A company with a 34-year record of growth and a complete program of know-how and ability to help you to a sound and SECURE FUTURE.
Write for a free booklet TODAY!
No special experience is necessary. All it takes is a moderate investment and you, with the initiative and desire to build for a future with security.
WRITE TODAY!
Lawrence E. Holub
WHITE'S AUTO STORES
P. O. Box 5508
Jackson 8, Mississippi
Telephone: 939-4221

TWO EXCELLENT OPPORTUNITIES
(1) SHELL parking lot-service station with contract for hotel parking. Doing good business; particularly fitting for a retired individual.
(2) SHELL high gallonage highway service station adjoining Holiday Motel, Hwy. 80, Tallulah. Big money for a go-getter. Interested parties call FA 3-0591, days; nights Mr. Deloach at FA 5-5607.

### (34) Money to Loan

A-2nd Mortgage Co.
Quick Service — Good Deals 325-4624

FARM LOANS
Through Federal Land Bank
Low Interest rate, long terms
Ouachita, Morehouse, Union and Caldwell
Federal Land Bank Assn.
See A. C. Ransom, Manager
705 North 2nd Ph. FA 2-0940

CASH LOANS
Dial Dennis for Dollars
325-2367
If you really need money this is the most likely place to get it. Quick Loans on Autos, Pickups, Furniture and Real Estate. Car payments reduced no matter whom you owe.
Dennis Finance Co., Inc.
Free Parking at the Door
North 3rd at Arkansas

Need cash today? See Mark Whitfield
KING FINANCE CO.
204 Jackson, across from P.O. FA 5-3146

You'll like our Courteous Service!
Call Kirt Touchstone or Wayne Moore
THREE-WAY FINANCE
108 No. 2nd St. FA 3-1386

NEED Vacation Cash? Call Prince
Sales Financing Of Monroe
611 No. 4th St. Ph. 325-0432

QUICK AND EASY LOANS AT
EASY FINANCE CO.
110 Catalpa St. FA 5-3831

CALL W. C. Rawls for Vacation $$$
Sales Financing Of W.M.
234 Trenton St. W.M. Ph. 325-3846

STAR LOAN SERVICE
Loy W. Scarbrough - Owner
245 South Grand Ph. 325-0452

Auto-Personal-Furniture Loans
GULFCO FINANCE CO.
309 Natchitoches, W.M. FA 5-4626

FULL
SERVICE
LOANS
On
- 30-60-90 Day Notes
- Furniture and Automobile
- Second Mortgage Real Estate

See Harry Cooper
DOMESTIC
FINANCE
109 No. 2nd St. FA 5-4355

$50. to $1,000
OR MORE
ON YOUR
SIGNATURE
AUTOMOBILE
FURNITURE
Terms To Fit ANY Budget
FRIENDLY
FINANCE SERVICE
Home Owned
Local Management
Office Hours 8:30 to 5
Monday through Friday.
AFTER HOURS
BY APPOINTMENT
Ouachita Bank Building. J. C. "MOSE" Loftin or R. P. Moore Ph. 325-0465.
EASTGATE SHOPPING CENTER, Herbert Breard, FA 5-2314.

VACATION
CASH
$50-$1000
"Terms To Suit You"
3 Loan Officers To Serve You
Rogers - Lassiter - Tolbert
WHITE
SYSTEM
137 No. 2nd St. FA 2-7661

## FINANCIAL

### (34) Money to Loan

PLAN A GOOD VACATION THIS YEAR
West Monroe Finance Co.
521 Trenton, W.M. FA 2-5176

GRADUATION CASH in a FLASH from
A. T. WHITE
DISCOUNT CENTER, INC.
124 South Grand FA 5-7571

Signature Loan
$25 TO $2,000
Arranged By Phone
Convenient Monthly
Payments

| 24 Month Plan You Get | Mo. Pymt. | 30 Month Plan You Get | Mo. Pymt. |
|---|---|---|---|
| $80.00 | $5 | $1028 | $47 |
| $358.59 | $20 | $1339 | $61 |
| $634.43 | $35 | $1628 | $74 |
| $983.82 | $54 | $1961 | $89 |

ABOVE PAYMENTS
INCLUDES ALL CHARGES.
DIAL FINANCE CO.
225 Grammont FA 3-0586

## SCHOOLS - INSTRUCTION

### (35) Instruction Classes

WRITE for free brochure on Beauty Culture. White only.
CLOYD'S BEAUTY SCHOOL
603 Natchitoches, W.M. La. FA 2-5314

HIGH SCHOOL
AT HOME
IN SPARE time. New texts furnished. Diplomas awarded. Low monthly payments. For free booklet write
AMERICAN SCHOOL
Box 474, Shreveport, La.

### (36) Private Instruction

WILL DO tutoring in my home. English and social studies. FA 3-8331.

## LIVESTOCK

### (39) Dogs, Cats, Pets

2 REGISTERED male Setter bird dogs. One horse for sale. 323-7916.

CHINCHILLAS: free information. Nat'l Breeder Ass'n. Mrs. M. E. Craven, Rt. 2, Box 317, Bastrop.

FREE kittens, 6 weeks old. 323-1222.

GERMAN Shepherd AKC registered puppies for sale. FA 3-9023.

TREEING Walker, 3 yrs. old. Coon and Squirrel $55. Ph. Farmerville 9-139.

2 GROWN female Pekingese $35; or both for $60. Ph. 396-2550.

PUPS from A - 1 Squirrel dog stock. Ph. FA 5-0578

REGISTERED tiny Toy Poodles. Mrs. Geo. Fontana. FA 2-1631 or FA 2-0779.

REGISTERED German Shepherd puppies. Phone FA 2-9807.

AUSTRALIAN Terrier puppies. AKC Reg. from imported and American bred stock. $100 and up. 322-8860.

EVERYTHING for your dog, cat or tropical fish. Poodle grooming by appointment. HORTMAN'S 1200 Cypress, W.M.

STUD SERVICE. Registered solid white toy poodle. Ph. FA 3-1679.

REG. CHIHUAHUA puppies. Stud service. FA 3-1057.

1 PAIR non-related grown Beagles. 303 Enfield rifle. Beagle puppies from excellent hunters. Will be ready June 6th. 373-0511.

### (40) Cattle, Livestock

FOR SALE pair of Reg. Poland China hogs with 5 pigs, $160. 2 yr. dappled Palomino shetland with bridle. $50. Ph. 373-0242.

HORSES for sale, grade and registered. One exceptionally nice Tennessee Walker, beautiful, well trained, 4 yrs. old. Three registered Quarter horses. 3 to 5 ready to be trained. Mares, Colts and Kid ponies for the children. 325-0046.

2 MILK cows with young calves. FA 2-3044.

BEAUTIFUL red and white paint stallion at stud. Ph. FA 3-9461.

BAY Gaited Saddle horse. Very gentle. Bridle, saddle and trailer with feed trough. Saddle compartment, fiber glass top. All for $500. FA 2-1277.

PINTO saddle horse for sale, or trade for mare. Call FA 5-2952.

BARGAIN, one 8 year old Gelding horse (gray). FA 3-6778.

Vicksburg Angus Sale
Friday - May 22, 1964-
12:00 NOON
At The LUM STOCKYARDS
VICKSBURG, MISSISSIPPI
Featuring the complete dispersion of 2 top quality, small herds. The Meri-Miss Farms Herd and the Dr. H. S. Melichar Herd.
90 LOTS SELL
Herd Sires, Young Bulls, Cows and Calves, Bred and Open Heifers.
A REAL QUALITY
OFFERING
For catalogue and information contact:
Mr. Phil Sanders
P. O. Drawer A
Laurel, Mississippi
Telephone 428-1469 -
Area Code 601

### (41) Poultry & Supplies

ALL NECESSARY equipment for quail raising. Incubators, brooders, pens. FA 2-4479.

## MERCHANDISE

### (42) Articles for Sale

LET us demonstrate a new Polaroid 100 Camera and accessories.
BOB SALE STUDIO
1111 North 4th FA 2-3425

VACUUM CLEANER REPAIR. We repair any make — Hoover, Compact, Kirby, replacement parts for all makes. KIRBY CENTER, FA 3-1056.

Good Selection Of Used Window
AIR CONDITION UNITS
½ ton to 2 ton - $100 Up
Good used 15 ton commercial unit
CHEEKS ELECTRIC
Crosley at N. 11th, W.M. FA 3-9424

PIONEER Chain Saws; Sales & Service
WEST MONROE SAW CO.
106 Smith, W.M. Phone FA 5-7194

YOU might sell it or you might buy it at HEFLEY'S FURNITURE. 901 Washington, W. M. FA 2-7473.

## MERCHANDISE

### (42)—Articles for Sale

Used Adding Machines, $25 Up
Call 325-0493 Week Days

ENCYCLOPEDIAS
I BUY and sell both new and old sets. MRS. BERNARD LEVI, FA 2-8147; FA 2-2191. 101 North Grand.

ALLIED FENCE CO.
CARPORTS, Awnings, Swimming Pools
1416 Sterlington Road FA 3-8838

POTS, Pans, Glassware, Lamps.
Hooks Appliance N 4th W.M.

NEW boys' bicycle, $30; 1 used washer, $40; 1 2-ton air conditioner, $100. Ph. 325-6994.

SOME give you free gifts to buy their mdse., still others make wild claims. The only thing we give is the best quality merchandise for the lowest possible prices. Our every day prices are far lower than other big so called sales. Even customers that have shopped says so. Why not come browse, see for yourself. Brennan Utilities, Monroe's Greatest Furniture discount house give the best buys.

HAILE'S Hardware
Kelvinator appliances and air conditioners; Lawn Boy mowers, Johnson Motors. We finance.
818 Jonesboro Rd. W.M. FA 2-0465

Modern Floor & Decorating
Gives you more for your money on Linoleum, Carpet or Tile
Call John Bonar 323-6505

SOL'S PIPE YARD
ALL SIZES USED PIPE
And Used Construction Steel
Free delivery within 100 miles
Airport Rd. Selman Field. FA 5-5929

BEDROOM suites $25; Newly upholstered couches $38. 813 Natchitoches, W.M.

MATHES Central air conditioning, 30,000 BTU. Added to present central heating. Cools up to 1500 Sq. Ft. $575 Installed! plus wiring and insulation. Other models slightly higher. Free estimates.
LANE-MAY, FA 5-4557

GARBAGE barrels, $3.50-up. Delivered. FA 3-1496, FA 2-5060, FA 3-6210.

Air Condition Special!
Cool A Large Room
Plug In, 110 Volt Unit
$129.95—Easy Terms
Tom Peters
DISCOUNT CO.
2202 Cypress St., W.M. FA 3-5819

CLOSING out all Pittsburg Paint! Half pints 15c, pints 30c, quarts 50c, gallons $1.75. BRENNAN UTILITIES.

GLASS FURNITURE TOPS
Danny Frantom Glass
705 Trenton, W.M. FA 3-1374

POULAN Chain Saws; Sales & Service
WEST MONROE SAW CO.
106 Smith, W.M. Phone FA 5-7194

REMODELING? Complete G. E. Built-in Kitchen, only $237.75. Call
Climate Control, 323-6621

GOOD used lawn mowers, $12.50 up
Earl's Lawn Mower Shop
1100 Sterlington Rd. FA 2-0014

AIR CONDITION HEADQUARTERS
PRICES START AT $144.44
You'll Like Our Easy Terms
Kauffman's Appliance Co.
Highland Shop. Center, W. M. FA 2-1607

| | |
|---|---|
| G.E. Air Conditioner | $129.95 up |
| G.E. Portable T.V. | $99.95 up |
| (1) New 10 Ft. Refrigerator | $129.00 |

GOODYEAR
SERVICE STORE
1514 Louisville Ave. FA 3-1315

| | |
|---|---|
| 20" Roll-A-bout Fan | $19.95 |
| 20" All purpose Portable fan | $14.95 |
| 20" Window Fan | $29.95 |

B. F. GOODRICH
900 Louisville Ave. FA 3-0386

Ornamental Iron Columns
REPPOND IRON WORKS
603 North 18th FA 2-6097

MARTIN'S
ENGINE SERVICE
— DEALER FOR —
- Jacobsen Mowers
- Gravely Tractors
- Homelite Chain Saws
- BRIGGS & STRATTON ENGINES.
- CLINTON ENGINES
- LAUSON ENGINES

707 Trenton, W.M. FA 3-7567

WESTINGHOUSE automatic washer. $79.95. A-1 condition. FA 3-0977.

Smith's Upholstery, Winnsboro Rd.
3 Rebuilt living room suites. 325-3428.

ORNAMENTAL IRON COLUMNS
SOUTHERN METAL CRAFT
Claiborne on Hwy. 80 W.M. 323-3989

20 GAL. glass lined hot water tank $30, steam table, extra nice $75, 2 burner griddle, $35. Brennan Utilities.

LAWN MOWERS
In-the-crate savings! Terms.
FIRESTONE STORE
N. 3rd & Washington FA 2-7196

GOING to buy a home? Think twice about your heating system. Terms.
MILLER'S
AIR CONDITIONING FA 5-3211

YOU Need Imprinted Gifts?
See Antis Advertising Specialties

CARRIER Air Conditioners from $158 up
18 Cu. Ft. Freezer $188
AUTO-LEC EASTGATE
FA 3-4903

5 GOOD Used Refrigerators from $35 to $90. Call FA 5-5272.
ALLEN APPLIANCE.

APPROXIMATELY 1½ tons table salt in 26 oz. kitchen containers. Sacrifice. Ph. 373-1150.

TOMATO-BEAN STICKS
3801 Jackson St. Ph. 325-9805.

CIGARETTE MACHINE
AIR Jack, Paymaster Check Machine. FA 2-7452

PINE blanket chest, rare. The Antique Shoppe, 700 N. 5th, FA 3-8648.

ONE used Fedder's ¾ ton air conditioner. Ph. FA 5-6969.

1 CARAT SOLITAIRE and wedding band. $450 set, will take $250. FA 3-8218.

Beat The Heat!
Air Conditioning
INSTALLED
- Central Air Conditioning
- Room Air Conditioning
- Car Air Conditioning

Free estimates — Phone Today
SEARS handles everything! Materials and installation. No money down, up to 5 years to pay.
Sears, Roebuck
AND COMPANY
1501 Louisville Ave. FA 5-1441

NEW Snow Cone Machine. Used Pop Corn machine. Ice Box and 4 pop corn warmer. See at 711 DeSiard. 325-6137 after 6 PM.

Houseful new Furniture - $25 Mo.
DIRECT SALES INC.
526 DeSiard

AUTO air conditioner for a Ford, Mercury or Comet. $95. 1 yr. old. Good condition. Ph. 323-6634.

250 GALLON underground butane tank. $75. Ph. FA 5-9935.

New and Used Steel and Used Pipe
Twin City Scrap Materials
104 Mississippi FA 3-9412

(1) ALMOST new, Repossessed Console Television, new warranty $149.
GOODYEAR, W.M.
313 Trenton, W.M. FA 5-1461

DAY'S FURNITURE SHOP. Upholstering, Repairing, Refinishing, FA 3-4959.

VISIT us ... at Colbert Hardware
401 Natchitoches, W.M. FA 2-4114
WE invite your inspection of our refinishing & restoring antiques, plus building custom cabinets.

NEW FOR OUR CUSTOMERS
CARPET
Sales And Installation Plus..
ARMSTRONG's Vinyl Corlon Sheet Goods
Vinyl Asbestos Tile — Formica Tops
Nothing Down - 36 Mo. to pay
J. E. DUPUY
Flooring & Accoustical Contractor
309 N. 18th St. FA 2-1923
(THRU SHELL OIL CO. YARD)

### (44) Household Items — MERCHANDISE

(44) Household Items MERCHANDISE

IF YOU NEED
FURNITURE-DRAPES-
CARPET-APPLIANCES-

Then be sure you read this Ad . . .

BECAUSE WHATEVER IT IS YOU NEED WILL BE ON SALE AT HEMENWAYS NEXT WEEK - SAVE ON BEDROOM, LIVING ROOM SOFAS AND CHAIRS, BEDDING, DINING ROOM SUITS, TABLES, LAMPS, PICTURES, DRAPES, REFRIGERATORS, FREEZERS, AIR CONDITIONERS, RANGES, WASHERS, TELEVISION SETS, STEREOS AND COMBINATIONS, OUTDOOR AND PATIO FURNITURE AND HIDE-A-BEDS - 2 PC. SOFA SUITS, DINETTES AND MANY MANY OTHER REDUCED ITEMS - In some cases you will find savings up to 50% and even more and of course use Hemenway's easy budget terms suited to your own individual needs - Be early Monday - shop all 5 floors, shop every department and take advantage of the outstanding savings you will find.

TRADITIONAL FOAM LOUNGE CHAIR - - - $49, TRADITIONAL BARREL BACK CHAIR $29, 100" STRATFORD TRADITIONAL SOFA - - - $188, FRENCH PROVENTIAL SOFA - Foam cushions - - - $159, STRATFORD CURVED FRONT TRADITIONAL SOFA - - - $188, STRATFORD TRADITIONAL SOFA, biquit tufted - - $159, save $1 an inch on 100" STRATFORD ITALINA SOFA - - - $199, 5 pc. WALNUT DINING ROOM SET, Plastic top table - - - $99, MAN SIZED RECLINING CHAIR - all position reclining - all foam padded - - - $49, LAMPS, LAMPS, LAMPS - all styles - prices start at - - - 99c,

2 for 1 Drapery Clearance
GET TWO PAIR OF SW x 90" - DWX90" OR TW x 90" DRAPERIES FOR LESS THAN THE PRICE OF ONE PAIR -
EXAMPLE:
UNLINED DRAPERIES FOR TWO SINGLE WINDOWS ..... 6.88
LINED DRAPERIES FOR TWO SINGLE WINDOWS .......... 9.88
SIMILAR SAVINGS ON DOUBLE WIDTH AND TRIPLE WIDTH DRAPES IN 63" AND 90" LENGTHS - CHOOSE FROM PRINTS, SOLIDS, PLAIDS IN LINED AND UNLINED. HUNDREDS TO SELECT FROM - BE EARLY MONDAY - THESE WILL GO FAST.

COLONIAL BUNK BED OUTFIT - bed rails, guard rail and ladder - - - $34, 3 pc. WHITE PROVENTIAL BEDROOM - triple dresser, mirror, poster bed - - - $199, MODERN SWIVEL TUB CHAIRS - - - $34, CONTOUR CHAIRS - -$19, KROEHLER MODERN SOFAS - carefree vinyle upholstery - - - $179, 2 PC. DANISH LIVING ROOM - walnut trim - all foam seat & back cushions - - - $149, 100" STRATFORD MODERN SOFA - carefree vinyle upholstery - four cushions - - - $188, STUDIO LOUNGE - ideal for family room or den - use as single bed - - - $59, 3 PC. MODERN BEDROOM SUIT - - - $69, 3 PC. WHITE OR CHERRY FRENCH PROVINCIAL BEDROOM - - - $129, MODERN MAN SIZED LOUNGE CHAIR - walnut legs - all foam padded - - - $49, COLONIAL WING SOFA - wood trimed - foam cushions - - - $149, COLONIAL LIVING ROOM LOUNGE CHAIR - wing style - - - $49, 5 PC. MAPLE DINING ROOM SET - plastic top table, 4 chairs - - - $88, KING SIZE EARLY AMERICAN SWIVEL ROCKER - solid maple trim - - - $79, COLONIAL LOUNGE CHAIR - popular print upholstery - one only - - - $29, STRATFORD COLONIAL WING SOFA - button tufted pillow back - - - $199, WOOD ARM COLONIAL SOFA, thick foam seat & back cushions - - - $99, MATCHING WOOD ARM COLONIAL LOUNGE CHAIR - - - $49, STRATFORD SWIVEL ROCKER - big mansized - easy care vinyle upholstery - - - $79, 4 PC. COLONIAL BEDROOM - solid cherry - dresser, mirror, bed, nite table - - - $199, 2 PC. SOFA BED SUIT - modern styling, nylon upholstery - - - $99, 2 PC. HIDE-A-BED SOFA SUIT - includes hide-a-bed sofa and matching club chair, both pieces - - - $199, KROEHLER SLEEP OR LOUNGE SOFA, poly foam mattress - - - $179, 3 PC. SOFA BED SUIT - modern sofa bed - club chair and swivel rocker - easy care vinyle upholstery - all 3 pieces - - - $139, WROUGHT IRON PATIO SETS settee, 2 arm chairs, cocktail table - weather proof - - - $49, WROUGHT IRON DINETTES - weather proof - - - $19, HIGH BACK COLONIAL BOSTON ROCKER - - - $19, ODD BIRCH SINGLE BED - one only - - - $19, 4 PC. MODERN WALNUT BEDROOM SUIT - dresser, mirror, nite table, bookcase bed - - - $188, CURVED SECTIONAL SOFA - modern - 4 cushions, walnut legs - - - $169, 3 PC. LIVING ROOM SUIT - Sofa - Matching chair - Free decorator chair - all three - - - $188, INNERSPRING MATTRESS & MATCHING BOX SPRINGS - full size or single, complete set - - - $59, ENGLANDER FOAM "EXTRA LONG" SLEEP SET - full size matching box springs 80" long - - - $79, SAVE $40 - 5 PC. DINETTE SET - - - $39, 7 PC. DINETTE SET - table w/leaf - 6 matching vinyle upholstered side chair - - - $59, 9 PC. DINETTE SET - extra large table with 8 matching vinyle upholstered side chair - - - $89, HOLLYWOOD BED SET, mattress, box springs, legs, headboard - complete - - - $49, METAL WARDROBE CABINETS - - - $29, LANE CEDAR CHEST - - - $69,

USED APPLIANCE SELLOUT
Reconditioned . . . Fully guaranteed

| | |
|---|---|
| 17" RCA Table Model | $5 |
| 21" Zenith Table Model | $19 |
| 21" GE Table Model | $29 |
| 17" Admiral | $39 |
| 21" Silvertone | $49 |
| 17" Admiral | $49 |
| 21" Airline Mahogany | $79 |
| 21" Maple console | $79 |
| 21" Airline Console | $89 |
| 21" Console Sparton | $89 |
| 1963 Kelvinator Air Conditioner, used only 2 months | $99 |
| 36" Magic Chef Range | $39 |
| 11 ft. Universal Refg. freezer across top | $59 |
| 9 ft. Frigidaire Refg. | $49 |
| 8 ft. Westinghouse | $35 |

---EASY BUDGET TERMS---

BABY CRIB MATTRESSES - foam or innerspring - - - $11, 9x12 COLONIAL BRAIDED RUGS 4 colors - - - $29.95, ENGLANDER "QUEEN SIZE" SLEEP SET big 60" x 80" mattress with matching box springs - complete set $139, ENGLANDER "KING SIZE" SLEEP SET - big 78" x 80" mattress with matching box springs - - - $189, $34.95 QUILTED BED SPREADS, full size - - - $15, BOOKCASE DESK - walnut - - - $19, GLASS FRONT BOOKCASE, walnut, mahogany, maple - - - $19, RECORD CABINET ROOM DIVIDERS - maple, walnut, limed oak - - - $19, WALNUT OR LIMED OAK ALL PURPOSE CABINET - use as record cabinet, nite table etc. - - - $9, 3 PC. ALUMINUM LAWN SET - chaise lounge -2 arm chairs - folding - all three - - - $19, REDWOOD PICNIC TABLE AND BENCH SETS - 6' table, 2 benches - - - $19, SAVE $30 ANTIQUE PINE GUN CABINET - - - $49, 9 x 2' VINYLE RUGS - wide pattern choice - - - $10, BAR-B-CUE WAGON - - - $19, 12 CU. FT. TWO DOOR, REFRIGERATOR FREEZER COMBINATION - - $198 W/T, 2 SPEED 12 LB. CAPACITY FULL AUTOMATIC WASHER - - - $159 W/T, SPEED QUEEN DELUXE WRINGER WASHER - - - $129, 36" TAPPEN GAS RANGE - four burners, large oven - - - $99 W/T, PORTABLE TV SET with carrying handle - - - $89, 23" CONSOLE TV SET, walnut cabinet - - - $148 W/T, 23" TV, RADIO STEREO COMBINATION - Complete home entertainment center - walnut console cabinet - - - $279 W/T, 1964 RCA VICTOR 21" CONSOLE COLOR TV SET - free installation - - - $428 W/T, CONSOLE STEREO WITH MATCHING SPEAKER & RECORD CABINET - - - $88, 18000 BTU ROOM AIR CONDITIONER - - - $258, 9 x 12 FOAM BACK ROOM SIZE RUG tough rayon pile - - - $49, 9 x 12 DUPONT 501 NYLON FOAM BACK RUGS - four best colors to choose from - - - $69, 2 PC. SOFA BED SUIT, used but in excellent condition - - - $69, 3 PC. SECTIONAL SOFA, used but in good condition - - - $59.

* Free Delivery * Free Parking
Hemenway's
132 N. 2nd FA 3-2246

## MERCHANDISE

### (42)—Articles for Sale

CHRYSLER air temp air conditioner, 1 ton unit $100. FA 5-6380.

PAINT SALE
$2.99 Per Gallon
STAR
Hardware & Furniture
514 DeSiard FA 3-1664

—OUT OF PAWN—
RCA Victor portable T.V., like new, $64.95; Canadian Browning 22 Rifle, $44.95; Model 61 Winchester 22 pump rifle, $44.95; Model 39-A Marlin 22 rifle with lever action and scope, $49.95; Army 30 caliber Carbine, $49.95; 35 mm automatic Slide Projector, $47.95; One set of Spaulding golf clubs, $49.95; Typewriters, $15.95 up; Window Fans, $12.95 up.
HUNT & WHITAKER
.0 Hall St. FA 3-2781

17" T.V. Good condition. Single pair coil springs. Baby stroller. FA 5-3340.

WANTED to buy; Girls 26" or 28" Bicycle. FA 5-8884 or FA 5-0481

ALL Type PLASTIC for building
TWIN CITY GLASS
2933 Louisville Ave. FA 5-3821

Plastic Pipe — Insecticides
We cut and thread pipe
GEBHARDT'S HARDWARE
5919 DeSiard Phone 325-2803

Used Typewriters, $12.50 Up
Ph. 325-0493 Week Days

SINGER portable, makes button holes and zig zags with attachments. Take up last 6 payments of $6.21. Call Hortman's, 387-0143.

BABY CHICKS and Chick Supplies, New lawn mowers. CARTER'S FEED & SEED, 129 Commerce, W.M. FA 2-3197.

RE-UPHOLSTERY
By Factory Trained Experts
Free Estimates - Financing Available
EMBRY FURNITURE & UPH. CO.
1210 South Second FA 5-6723

USED Singer Sewing Machine $20. Ph. 323-4182

SPECIAL
3 Only
ARIENS RIDER
Demonstrators
These units almost like new - very low operating hours.
26" Cut - 6 H.P. Engine
4 forward speeds with reverse
Original price - $399.50
REDUCED to - $265.00
—90 Day Warranty—
TRADES TERMS
HOWARD GRIFFIN
700 Block So. Grand
Ph. 325-9652

IT'S NEW
IT'S ELECTRIC
The Hurley Press Ironer
SOLVE the ironing and pressing problems for the entire family.
IRON from the wringer wet. It will amaze you. $92.50 Full price. Easy terms. 325-4859.

### (43) Articles for Rent

AIR compressors, hoses, Barker's Rent-Alls, 606 Louisville, parking, FA 5-1491.

WELDING MACHINE for rent. With or without operator.
R & R EQUIPMENT CO.
2010 Sterlington Rd. 325-4125

RENT-A-TUX
Complete Stock all Accessories
UNIQUE TUXEDO RENTAL SERVICE
401 Cypress, St. W. M. Louisiana

Pneumatic Tools and Compressors
THE TOOL HOUSE, INC.
500 N. 3rd, Monroe Ph. FA 2-6167

HERTZ TRUCK RENTALS
201 S. Grand. FA 3-8805

CUT YOUR ICE BILL IN HALF
RENT A Frigidaire ice machine. Ph. FA 3-7725. Ask for Mr. Gilstrap.

FOR RENT
FLOOR SANDERS, Polishers and Edgers, Power Tools and House Jacks, Hospital Beds, Wheel Chairs.
Pipe Cut & Threaded.
New York Hdwe. & Furn.
625 DeSiard St. Dial FA 2-4494

### (44) Household Items

KELLY PLUMBING
WATER Heaters - Copper Pipe - Sewer pipe - Installation - Repairs FA 2-5116.

SIMMONS Hide-A-Way bed. Almost new. $50. FA 5-7498.

BY OWNER — Universal stove; Frigidaire automatic washer. A-1 condition, guaranteed, $300. Can be seen at 910 S. 7th. FA 5-6781.

T.A.G.
FRIGIDAIRE Washer, Rebuilt ....... $88
Clean 40" Electric Range ....... $78
GOOD used Refrigerator ....... $58
GOOD used 1 ton Air Cond. ....... $85
12 FT. Frigidaire Chest Freezer ....... $118
DANIEL
APPLIANCE
AND MAPLE SHOP
*90 Day Guarantee on defective operating parts repaired or replaced without charge.
Authorized Frigidaire Sales & Service
209 Louisville Ave. FA 5-4455, FA 2-4649

4 PC. MODERN living room furniture, excellent condition, $125. FA 3-3744.

SIMMONS hide-a-bed, sofa with 2 slip covers, good condition. FA 5-1153.

NEW 13,500 BTU 1 H. P. air conditioner. $60 below cost. 322-8621.

SERVEL refrigerator in perfect condition, $30. Ph. FA 2-8006.

USED Kenmore automatic washer. Excellent condition $125. Ph 323-9527.

WILL sell my own nearly new vacuum cleaner at a sacrifice. See at the Book Nook, 315 Stewart, W.M. or phone FA 2-6483.

CLASSIFIED DISPLAY

## MERCHANDISE

### (44) Household Items

2 RUGS, 2 hall runners, 4 pads. Complete $80. Westinghouse Stereo Record player. Stand and records. $40. 325-9915, or see at 103 Nichols, W.M.

ALL of your home needs at . .
HENRY'S
FURNITURE & APPLIANCE
607 No. 18th St. Ph. 322-8098

PFAFF zig-zag sewing machine, does everything without attachments. Take up last 10 payments of $9.96 per mo. Call HORTMAN'S 387-0413.

FREE bedroom and dinette suite with $179. Sofa Bed set. Joe & Bill Furniture, 501 DeSiard, D & E Furniture, 341 DeSiard, 321 Trenton, W.M.

Don't Dare
BUY ANY
* PIANO
* APPLIANCE
* FURNITURE
* SEWING MACHINE
NEW OR USED
UNTIL you check our Prices.

COMPLETE HOUSEFUL
OF FURNITURE
INCLUDES
Stove and Refrigerator
$350.

All Bassett Constellation and Famous make furniture
Drastically Reduced
Payments as low as
$5 MO.
No Payment til
July 1st.
THE STORE WHO OUTSELLS AND OUT-TRADES THEM ALL ANYWHERE-ANYTIME
HOUSE OF BARGAINS
Northeast Louisiana's
Gospel Music Center
Record's and Sheet Music
907 Cypress, W.M. FA 3-6433
Across street from Ford Place

COMPLETE
HOUSEFUL
FINE
FURNITURE
Only
$5 Weekly
No Money Down
Includes:
* Living Room
* Bedroom with bedding
* Dining Room
* New Refrigerator
* New Range
Hemenway's
132 N. 2nd St. FA 3-2246

AIR CONDITIONING, HEATING AND PLUMBING CONTRACTORS
POGUE ATKINS
300 Stanley Ave. FA 3-1394

GOOD USED
GUARANTEED APPLIANCES
WARREN
204 Trenton, W.M.
FA 5-4301
COMPLETE SALES AND SERVICE ON ALL PHILCO-BENDIX APPLIANCES

I BUY GOOD used furniture and appliances of all kinds. FA 2-9325.

BARGAIN IN BED SPRINGS . $3.95 up
COOPER FURNITURE
504 Natchitoches, W. M. FA 2-5950

D. O. McDaniel, Salesman
Out of town service.
POSTON MATTRESS CO.
P. O. Box 1046, Monroe FA 5-8865

UPHOLSTERING MATERIAL ½ price. Financing available.
Crawford Mattress Factory
Farmerville Rd., W.M. Ph. 396-2542

GAS or electric Ranges ....... $29.95 up
USED Washers & Dryers ....... $39.95 up
USED Air Conditioners ....... $79.95 up
UPRIGHT Freezer, New unit ....... $149.95
APPLIANCE
CENTER

For 50 Per Cent More Efficiency Let Us Steam Clean Your Air Conditioner
1020 N. 4th Ample Parking FA 3-4427

Complete Mattress & Upholstery Serv.
"Out of town service"
Walker Mattress Co.
605 Jonesboro Rd., W.M. FA 5-6329

### (46) Musical Merchandise

MAGNUS Cord Organ. Excellent condition. $55. 373-0785.

ELECTRIC Guitar, $59.50. Amplifier, $29.50. DEW MUSIC CO. 339 DeSiard, FA 2-8127.

STUDENT Guitar Special, $19.50 DEW MUSIC CO. 339 DeSiard, FA 2-8127.

LIKE NEW beautiful Stark spinet mahogany piano, one owner, $325. FA 5-2355.

CLASSIFIED DISPLAY


# ATTENTION!
## Rent Property Owners
# LOOK!
## WHAT YOU LOSE
## Carrying A Vacancy

| Loss Per Day | Rent $25.00 | Rent $30.00 | Rent $35.00 | Rent $40.00 | Rent $45.00 | Rent $50.00 |
|---|---|---|---|---|---|---|
| | .83 | 1.00 | 1.16 | 1.33 | 1.50 | 1.66 |

For As Little As **44c** Per Day

You Can Place a News-Star—World "For Rent" Want Ad and Reach Every Prospective Renter in the Twin Cities! Turn Your Vacancy Into Cash Today.

## CALL FA 2-5161
ASK FOR THE WANT ADS


## MERCHANDISE

### (46) Musical Merchandise

Pre-Owned
Spinet Piano
Originally $795
Close-out price now, $487.
PAUL HEWITT MUSIC CO.
1312 Louisville FA 5-3131

Why Don't You
OWN
A Hammond Organ?
As low as $5 weekly
Ask for particulars today!
PAUL HEWITT MUSIC CO.
1312 Louisville FA 5-3131

ROARK BROS.
MUSIC CO.
"NORTHEAST Louisiana's Oldest and Largest Music Store"
* PIANOS
* ORGANS
* SHEET MUSIC
TERMS TO SUIT YOU!
703 Jackson St. Monroe, La.

WHY settle for 21" - 23" MOTOROLA COLOR TV's are here! Terms to suit.
HOME APPLIANCE & TV
2316 South Grand FA 5-1625

Marine Piano House
NEW and used Pianos. Thomas organs. 24 months with no interest or carrying charges. Free Service.
3210 Dick Taylor FA 3-2622

UPRIGHT piano in perfect playing condition $175. Ph. 373-2876.

OWNER'S used upright piano. Excellent condition. FA 3-2017. $100.

Compton T.V., Inc.
RCA COLOR T.V.—SALES, SERVICE
Good used T.V. sets, some color
WE SERVICE ALL MAKES
2718 N. 7th St. W. M. Ph. 323-8535

### (47) Television

17" TABLE model T.V. Perfect condition. Private, $35. FA 2-3048.

TV SALE $29.95
Sets in good condition.
2208 Cypress, W.M. Ph. 387-0157

GUARANTEED TELEVISON SERVICE
BICE'S RADIO & TV. FA 3-0977

### (48) Business, Office Equip.

2 HAND adding machines. 1 Underwood typewriter. FA 2-2548.

USED Posting Machines, $75 Up
Call 325-0493 Week Days

Cafe-Store-Equipment
Hancock-Martin
611 N. 8th FA 5-1474

TYPEWRITER REPAIRS
Free Pick Up Delivery
Standard Office Supply Co.
125 St. John FA 3-3438

ATTENTION Churches. Used Gestelner duplicator. Good condition. $100. 325-0493 week days.

NEW and used cafe and market equipment. Bought-sold-traded. Industrial scales sold and repaired.
TOLEDO SCALES
2307 So. Grand FA 3-8590, FA 5-4080

### (49) Sporting Goods

SPECIAL THIS SEASON shiners, 1½c; crickets, 1c; red worms, 50c a box; cold drinks. OPEN 3 AM - 9 PM 7 days a week. For night service ring bell. SOUTHSIDE BAIT STAND. 3803 Jackson. Ph. 325-3260.

FREE COFFEE
CURLEY'S BAIT STAND OPEN 4 a.m. Shiners, crickets, red worms, fishing supplies. 1901 Trenton, W.M.

NOTICE FISHERMEN we open at 3 A.M. can furnish all your fishing needs. BIG RED WORMS. Heberts Sports Center, 2106 N. 7th, W.M. 387-0517.

SEE GENE for Fishing Lures, Rods & Reels, Camping equipment etc. Visit our Archery Dept.
GENE'S SPORTING GOODS
700 Block S. Grand FA 3-2834

FISHERMAN'S HEADQUARTERS
For Boat Trailer Tires
SAGER GENERAL TIRE
N. 4th and Pine St. Ph. FA 5-2659

COOK & PREDDY
Licenses Pawn Broker
Unredeemed Watches & Diamond Rings
426 DeSiard FA 2-5868

CUSTOM built camper. Fits pick up truck. Sleeps 4. See at 309 Mitchell Lane. W.M. FA 5-5170.

ZEBCO "33" Reel. Reg. $19.50, Now $10.95. Tower Spt. Shop, 3225 Louisville, FA 2-4656.

### (50) Boats & Accessories

'64, 14 FT. Elso Craft boat, 9-8 Mercury motor. FA 3-0882 708 S. 6th W.M.

"BRIM FISHING ENGINES"
McCullouch 3½ hp with shift or without
Guaranteed service on all makes
Jordan's Saw & Marine Co.
709 Trenton, W. M. Phone 387-0443

FOR SALE
NEW 5½ Johnson outboard Motor. Never in water. $179.50. FA 5-0723.

SEE Gibson's for your Fishing Equip.
GIBSON'S
3000 Louisville Ave. Monroe, La.

REVOLUTIONARY
NEW MILLION
DOLLAR MOTOR!!
All New 9½ H.P.
Johnson SEA-HORSE
Now Available for
Delivery
$360.
Big Trades for Old Motors.
HOWARD
GRIFFIN
700 Block South Grand

HOUSEBOAT 10x26' steel hull, $1350.
DIAL FA 3-9677 or 323-7905

Zachery Engineered Plastics
Specializing
In Boat Repairs and Remodeling
505 Coleman, W.M. FA 3-4014

KINGFISHER
Your Best Aluminum
Fishing Boat Buy—
12' Model - $99.50
14' Model - $119.50
32" Bottom — 14" Sides
Swivel Seat Brackets - Bottle Opener Styrofoam Flotation
NOTHING DOWN - Up to 24 mos. to pay
HOWARD GRIFFIN
700 Block So. Grand
Ph. 325-9652

SEE the all new Mercury 3.9 Twistgrip control. Full gear shift.
GOOD FOR ALL LAKES
Nothing Down
Brewster Marine Service
Evinrude - Mercury
3111 Breard St. FA 3-8357
"Between Louisville Ave. And Sterlington Rd."

14 FT. LONE STAR Aluminum boat, 35 HP electric Johnson, seats, 2 sets of skiis $425. FA 2-9619.

USED OUTBOARD
MOTORS
We're Loaded with the largest stock of good used outboard motors - all makes - that we've ever had and—
THEY'VE GOTTA GO!
Prices have been cut drastically on over 100 Engines.
If you need a good fishing or runabout motor. . there's a bargain waiting for you at
HOWARD GRIFFIN
TRADES - TERMS - SERVICE
700 So. Grand . . . Ph. 325-9652

### (51) Water Wells

DIXIE WELL SERVICE
Water Wells Drilled & Repaired
GUARANTEED FA 3-9247

RAY'S WELL SERVICE
WATER wells, drilled, pump serv. Guaranteed insured. FA 2-1332, FA 3-5873.

FAIRBANKS MORSE PUMPS
E. R. KIPER HARDWARE
703 N. 5th St. Dial FA 2-4412

FEAZEL WELL SERVICE
"ANY EARTH BORING JOB."
Highway 80, W.M. Ph. 396-2461.

## MERCHANDISE

### (53) Machinery & Tools

FOR RENT
Backhoe Machines with operator
NICHOLS BROS.
816 Jonesboro Rd. FA 2-3741, FA 2-9809

AIR COMPRESSORS, air tool repairs specialist. All repairs unconditionally guaranteed. Holman and Smith Compressor sales & service.
R & R EQUIPMENT CO.
2010 Sterlington Rd. 325-4125

1-D-6, 9-U, S-N 22,000 OIL clutch, 24 unit, angle blade. D-6N Hyster wrinch. Completely rebuilted. Ph. LY-28694, nights call LY 3-8575, Tyler, Texas.

200 AMP Lincoln welder, gas driven. Ph. FA 5-1702, or FA 2-1295.

### (54) Farm Equip. & Supplies

2 YEAR Old Double Horse Stock Trailer. Good tires, Real good shape. Nothing down. $28 mo. 2001 Cypress, W.M. FA 5-9179.

LOST lease on large place due to sale. Will lease, sell or trade 3 tractors. Will finance. 730 and 720 John Deeres. Massey Ferguson "98," 4 row flame cultivator. Two-4 row new ground John Deere cultivators (new type). 1-off set disc harrow, 1-4 row disc harrow. Will trade for hay equipment or hay land. Ph. 325-0046.

CUB tractor, belly bush hog and equipment. Call before 7 AM and after 5 PM. 728-4889. Rayville, La.

### (55) Farm & Dairy Products

CUB Farm-all, cultivator, planter and distributor, lift disc. $595. Ph. 373-0731.

### (56) Seeds, Plants, Supplies

IRIS SALE
UNITL June 1st. Over 90 varieties, 35 cents ea. or 10 for $3. MANY'S IRIS GARDEN, off White's Ferry Rd., W.M. Turn right at Fairpark Church. FA 3-6274.

THE FABRIC MART
FOR Sale: Amarilla Lillies
All Colors 50 cents to $1 FA 2-5981

PINE straw, rotted bark, cow manure, chicken litter, sand. Delivered. FA 3-7496, FA 3-6905.

Garden Seed, Sweet Potato Plants
ROYAL FEED & SEED, 812 DeSiard St.

BULK SEED, plants, fertilizer, etc.
ACE HARDWARE
711 Winnsboro Rd. FA 3-4242

SAND, fill dirt, road gravel. Delivery. GROVER EDWARDS, FA 5-2463.

TOP SOIL, fill dirt, pit run gravel, river sand. J. B. SALLEY, FA 3-4866.

GOOD top soil, fill dirt, pit run gravel, J. B. Smith 373-0651. FA 2-9817.

SANDY loam top soil, drive way gravel, fill dirt. L. H. HEMPHILL, FA 5-7301.

### (59) For Sale or Swap

Trade Your Old Furniture On NEW At
Millsaps Furniture Co.
303 Trenton, W.M. FA 3-1818

### (60) Wanted to Buy

I BUY used furniture and appliances, any amount. Young's FA 2-9325.

We Buy and Sell Used
Furniture and Appliances
JOHN'S TRADING CO.
2205-07 DeSiard St. FA 2-3168

WE BUY used furniture—appliances
Exchange Hdwe. & Furn.
105 N. 6th. FA 2-3866

WANTED TO BUY
PIANOS of all description. Highest prices paid. FA 2-5700.

We Buy Furniture & Appliances
GLOBE FURNITURE CO.
1619 DeSiard St. Dial FA 2-6290

WE buy scrap metals, radiators, batteries, copper, and brass. Highest Market prices. The Lieber Co., 100-11th St., FA 3-6639.

WE Will buy or trade for used furniture.
New York Hdwe. & Furn.
625 DeSiard St. Dial FA 2-4494

WE buy gold, silver, jewelry, diamonds and coins. R & A Jewelry, Paramount Bldg.

## REAL ESTATE FOR RENT

### (61) Furnished Apartments

1 LARGE apt, 1 Small apt, bills paid, fan. 206 Pine St. Monroe.

LARGE 2 and 3 room apts. Also bedrooms. Close in. FA 5-4370.

W.M. 103 SLACK St. 3 room garage apt., bills pd. $60 mo. FA 5-3018.

LOVELY upstairs furnished brick apt. Water and gas paid. FA 3-7446.

102 FORREST, extra nice, 2 rooms, bills paid, $45. FA 3-9943, FA 5-5998.

4 ROOMS, private bath and entrances. Close in. FA 2-6784 or 387-9056.

3 LARGE Apartments 1 block off Louisville. Call FA 3-9761.

NICE Apt. bills paid, close in, 205 Breard. FA 5-4797.

ONE bedroom apt. living room, kitchen, pvt. bath, bills paid. Also room without board, pvt. bath and entrance. Ph. 323-1796.

2 ROOM furnished apt. $15 week and up. Bills paid. 373-2735.

2903 S. GRAND, 2 bedrooms, bills paid, $60, FA 3-9943, FA 5-5998.

602 S. 4TH. ONE bedroom cottage. Excellent condition. Large shady lot. $60. mo. plus utilities.
R. M. GOCHENOUR, FA 5-8901

NORTHSIDE all pvt., air cond., modern, employed lady, bills paid. FA 3-4650.

NORTH Monroe, 502 Roselawn and 12 Bres Ave. $60 and $65 per month. Ph. 325-3156.

817 JACKSON 4 room upstairs, bills pd. $15 wk. Couple. FA 5-1425.

CLEAN in town, single person. 316 Catalpa. Ph. FA 2-7802.

NORTHSIDE 2 bedroom downstairs duplex. Window fan. Ph. 323-9187.

Riverview Apartments
MODERN. Uptown. Free maid service. Completely furnished and air conditioned. 226 S. Grand. FA 3-1911, FA 5-4613.

1 BEDROOM duplex near college. FA 3-4729 before 7:30, after 5 weekdays.

MODERN 1 bedroom; blinds; paneled walls; $48 mo. 200 Forrest. 325-5182.

NORTHSIDE. Lovely furnished apartment. Living room, bedroom, kitchen, dining room, bath, hall. Attic fan, air conditioning unit, private front and back entrances. Extra nice. Good condition. References. Ph. Irene Reid, FA 3-1679.

ATTRACTIVE 3 rooms, couple only, bills paid, FA 3-5257.

2 AND 1 room apts., bills paid, Monroe, W.M. FA 2-5649 or FA 5-9133.

4 LARGE rooms, pvt. bath and entrance 306 Holly St., FA 2-7868.

FURNISHED garage apt., close in West Monroe. Phone 387-1727.

LARGE 3 rooms. Northside. Clean. All utilities paid. $15. week. FA 2-5024.

GARAGE apt. Bedroom, kitchen and bath. Bills pd. Single person or couple only. $45 mo. 201 Mulberry. FA 3-7335.

COLLEGE area, redecorated apts. Couples. 4113 Webster. FA 3-1419, FA 2-3628.

NICE Upstairs apt. Glenmar Ave. Gas, water paid. FA 3-6940, FA 2-0589.

SHARE apt. swimming pool, air conditioning, Washateria, nice suitable girl. Kingston apts. 1 block off DeSiard bus line. FA 2-5365, evenings.

5 ROOMS entire upstairs. Adults, $15 wk. bills paid. FA 3-8505.

NORTHSIDE; 2 and 4 room apartments. $60 to $65. per month. Good location. Utilities paid in one apt. building. Ph. 325-3157.

3 ROOM apt. elderly couple, no children, no pets. FA 2-3281.

AIR conditioned garage apartment. Convenient Northside location near shopping centers. Ideal for couple. $65. 310 Isabelle, Ph. FA 5-4670.

4 ROOMS, 506 S. 3rd. $16 wk., bills pd. Mrs. Davies. FA 3-8505.

207 LOUISE ANNE. $12.50 wk. Adults, bills pd. Mrs. Davies, FA 3-8505.

NICE clean 3 room apt. bills pd. Adults. FA 2-0693 or FA 3-6497.

COLLEGE Area. Small apt. $45. mo. Bills pd. 373-2858.

101 APPLE ST. Clean 2 rooms, bath. Bills paid. $40 mo. FA 3-9943, FA 5-5998.

DUPLEX near Western Lanes, W.M. Bills paid. Adults. $70 mo. 325-9661.

COLLEGE Area. Apt. for one. Bills paid. FA 2-7553 or FA 3-0373.

CAROL ANN APTS.
College Area. FA 3-4233 after 3 P.M.

4 ROOMS, newly decorated garage apt. $50. mo. Water and gas pd. On bus line. Adults only. 322-0116, 2600 Georgia.

SMALL efficiency apartment. Northside. Consisting of bedroom, living room, small kitchen, eating area, bath. Suitable for 1 adult or couple. Gas and water furnished. References. $65 per month. Ph. Irene Reid, FA 3-1679.

3 ROOM apt. 101 Pear St. $55 mo. Utilities paid. FA 5-1244.

2 BEDROOM duplex, attic fan, washer plumbed. FA 2-3241 after 3 PM.

5 ROOM brick, modern. Excellent condition and location, window fan, insulated attic, 220 wire. 410 Rochelle

NORTHSIDE, 3 rooms, bath, carport, couple, $60 mo. bills paid. FA 3-4357.

2 LARGE rooms, bills pd, employed couple. Southside, near bus. FA 3-2867.

DOWNTOWN BACHELOR APARTMENT OR for working couple. Bedroom, private bath, kitchen-dinette combination. Air conditioned. Private! $50. Ph. 387-1929.

## REAL ESTATE FOR RENT

### (61) Furnished Apartments

SMALL apt. $10.50 week, bills paid. Adults only. 311 Stone.

3 ROOM apt. Bills paid. Couple. FA 2-2112

1107 NORTH 2nd. 2 luxury apts. Large living room, bedroom, dinette and kitchen, tile bath, lots of closets. Gas and water paid. Over 900 square ft. of air conditioned comfort. $80 per mo. The Palace, FA 2-8131.

WANTED: Man to share nice home. (Bedrooms air conditioned); kitchen privileges if desired. References exchanged. W. D. KRAMER, FA 2-1022.

EFFICIENCY, 117 Stone. Air conditioned. 4 rooms, 3208 Cypress, W.M., bills paid. FA 2-1688, FA 3-0420.

NORTHSIDE, 2 bedroom furnished apt. gas and water paid. FA 3-7446.

207 MIRO 2 room apartment; bills paid. $8.50 week. Ph. 322-6608.

2 ROOMS newly decorated, new furniture. $12 wk., bills pd. Couple. 303 Ludwig, W.M. FA 3-8630. Call first.

LIVING room, kitchen, bedroom, private bath, $12.50 week, bills paid. LONG HORN TRAILER PARK, Hwy. 80, W.M. 322-9356 days or FA 2-8518 nights.

204½ OUACHITA, garage apt., 3 rooms, pvt. bath. Adults only. FA 2-6081.

620 ROCHELLE, attractive 1 bedroom apt. air conditioned, garage. $60. FA 2-8233.

BEAUTIFULLY furnished air conditioned brick apt. 2 beds in each, 1 with 3 beds, electric kitchens, TV's, wkly rates. BROADMOOR APTS. 373-2521.

NORTHSIDE. Upstairs air conditioned furnished apartment. Consists of bedroom, living room, dining room, bath, kitchen, front and back entrances. $85 month. Adults only. References. Ph. Irene Reid, FA 3-1679.

NICELY furnished 3 room duplex, air condition unit. 311 Austin, W.M. FA 2-2022.

NICE clean apartments, bills paid. Ph. FA 3-1536.

615 MISSISSIPPI
LIVING room, bedroom, kitchen, bath. $55 month, bills paid. FA 5-8422.

NORTHSIDE, nice reasonable, gas and water paid. FA 5-7503, FA 5-1550 or FA 3-5257.

302 HILTON, extra nice 4 rooms, bath. Adults. $70. FA 5-7069, FA 3-9943.

### (62) Unfurnished Apartments

4 ROOMS and bath. 508-512 Oak. Gas and water paid. $45 mo. FA 3-4468.

3 Room Apt. 209 Apple St.
FA 2-9138

W.M. NEAR Olin. 2 Bedroom duplex or home. $38.50 FA 2-9664. FA 2-7659.

1109 TRENTON, W.M. 2 bedroom duplex. Washer conn. Pest control.
ER & LK BREARD, FA 2-8221

310 NO. 3rd, W.M. 3 rooms, bath. $30. 911 SOUTH 3rd. 2 bedrooms. $55. Guerriero, FA 3-6236; after 5 FA 2-8905.

2 DUPLEX apts.; good sized rooms; recently redecorated; large shady yard. 906 Alabama. FA 2-0095, FA 3-3215.

DUPLEX very nice 3 large rooms, private bath. Washer plumbed, yard. 416 South Riverfront, W.M.
FA 5-4825 FA 5-5125

2 BEDROOMS, Living room, Glassed-in porch, Carport, $40. S. Grand FA 2-4976

3-1 BEDROOM apts. Bayou Apts. 7223 DeSiard. 373-2740.

W.M. 111 McClendon, 4 large rooms, breakfast room, carport, pvt. $50. 325-5378.

2 BEDROOM apt. 1308 South 4th, Monroe, La. Ph. 325-4737.

LOVELY 2 bedroom apartment in duplex. 1 block from the college. Consists of 2 bedrooms, kitchen, dining area, plumbed for washer. Big closets, front and back entrances. Trees. No students unless 1 year lease. Adults only. $80 month. Call Irene Reid, FA 3-1679.

### (63) Furnished Houses

NEAR Olin. Nice 5 room house. Good neighborhood. Couple. FA 2-3906.

1205 AUBURN. 3 bedroom and den home. General Electric kitchen, 2 air condition units. 1½ baths. Washer-dryer connections. L. K. BREARD, FA 2-8221.

CHEAP, 2 and 3 bedroom houses, acreage, automatic washer, bus line. FA 3-8602.

WE NEED
RENTALS in all parts of Monroe and West Monroe.
WE HAVE
DAILY requests for homes and apartments. LIST your property with us for MANAGEMENT.
MONROES CERTIFIED PROPERTY MANAGEMENT ORGANIZATION
E. A. Porter Realty
SINCE 1928
REALTORS 325-3826 303 Arkansas

1-3 ROOM apt. $25. 1-3 room house $30. FA 3-4098 after 5 P.M.

NEAR College, 2 bedroom home. Large lot. 312 Smith St. $65 mo. Available May 15th. 322-2422.

2 BEDROOMS, 2 baths on Northside. $75 mo. FA 3-1007.

W.M. 2 BEDROOM house. Completely furnished. Utilities pd. FA 2-1483.

### (64) Unfurnished Houses

738 OLIVE, W.M. Clean 3 extra large rooms, bath. FA 3-0770.

2 and 3 BEDROOM houses, garages, near paper mill. FA 2-5649, FA 5-9133.

4 ROOMS, 2606 Gordon Ave. $40. Apply 2710 Lee Ave. FA 5-4245 after 6 p.m.

FOR COLORED: House for rent, 109 Hadley St. $20. month. FA 5-7961.

2 Bedroom house. 206 Grayson, W.M. Near Paper Mill. 325-8501.

3 BEDROOMS, bath and ½; 2703 Forsythe. $90 mo. FA 2-6443, FA 3-5318.

FOR sale or lease. 308 Arkansas Rd., W.M. Brick, centrally air conditioned. 3 bedrooms, 2 baths, built-ins. $125.

705 MATTHEWS. Newly redecorated 2 bedrooms. Carport. Lot 100x142. $60. Mrs. Gilliland, FA 2-8551 or FA 2-3770.

FOR LEASE. 2708 Jersey, W.M. 3 bedroom brick, separate dining, 1½ baths, built-ins, large lot. $130. mo. FRANCES JACOLA, FA 5-6541; FA 2-3493.

301 CIRCLE DR., W.M. Nice 3 bedroom home, close in, $65. Ph. FA 2-4430.

FRESHLY Painted 2 Bedroom house. $28 mo. No bath. 1304 Nina, W.M. 322-7269

100 SOMERSET, Lakewood Estate, 3 bedrooms, 1½ baths, built in stove. $100 mo. Ph. 325-8140.

NEAR College, 301 Columbia. 2 bedrooms. Guerriero, FA 3-6236, after 5 FA 2-8905.

2 BEDROOM house. Pargoud Ave. On bus line. Accept 1 child. $60. FA 5-5230.

4 ROOMS, bath. Large lot. 202 Central Ave., W.M. $30 mo. FA 5-1434.

NORTHSIDE. 3 bedroom, 2 bath home. Living room, dining room, and den. Air conditioned. $125 a month. Ph. FA 5-6889.

5 ROOM house. 104 Wilson St. Apply at Solito Grocery.

1412 S. 3RD., near Plum St. School. 5 rooms, 2 bedrooms, family room. Attic fan, 220 wiring for air conditioning, range. Pest controlled. Completely redecorated. L. K. BREARD, FA 2-8221.

AVAILABLE June 1st. Clean as a pin! 2 bedroom home. Gleaming hardwood floors, attic fan. Carport. Quiet Southside location. $60 Apply 105 Vernon.

2 BEDROOM house. 711 So. 2nd. W.M. FA 3-4838 after 4 P.M.

5 ROOM house. Southside. $40 mo.
FA 2-1268.

SOUTH 8TH. Living room, kitchen, 2 bedrooms, bath. Carport. Central heat, attic fan. Back yard partially fenced. $65 per month.

CORNER BRES and North 8th. Just repainted inside and out. 3 bedrooms, living room, dining room, kitchen. Corner lot. $65 month. References. Ideal for someone who wants to live close in to his work, or excellent for barber shop, beauty shop, C. P. A., or insurance office.

NORTH 3rd St., near Forsythe Park. 4 bedrooms, 2 baths, kitchen, den, basement. Older home. All large rooms. $70 month.

NORTH MONROE, best neighborhood. Small lot. 2 bedrooms, living room, dining room, bath, hall, kitchen. New roof. $65 month. References.

COMPLETELY redecorated inside and out. Hilton St. 3 big bedrooms, 2 tile baths, modern kitchen, Formica cabinet tops, range, utility room, plumbed for washer and dryer, wood-burning fireplace, separate dining room, eating area in kitchen, paneled. New wiring and fixtures. Centrally air conditioned and heated. A few blocks from Neville High School. Corner lot, beautiful shade trees. Available June 1st. References. $135 a month.

PARKWOOD Addn., W.M. Very desirable, beautiful and modern brick home. Beautiful trees. 3 bedrooms, 2 tile baths, separate family room, built-in kitchen, disposal, etc. Air conditioned. Tenant must furnish references as to ability to pay rent on time and take care of any damages done to the premises. $140 monthly.

ON THE water, Lakeshore. Large brick home. 3 bedrooms, family room, kitchen, 2 baths, living room. Central heat, hardwood floors, utility. Corner lot. Boat pier, bomb shelter.
Ph. Irene Reid, FA 3-1679.

NORTHSIDE. 2 bedroom home with dining room. Call FA 2-0747.

SMALL 4 room house with refrigerator and stove. 111 South 4th, W.M. $50 mo. FA 3-0548.

3 BEDROOMS, air conditioned. 1802 S. Grand. FA 2-6966 or FA 2-6562.

COLLEGE AREA
1805 FILHIOL. Nice, clean 2 bedroom home. Call FA 2-0373 after 5 P.M.

### (65) Rooms with Board

SLEEP cool here; good meals. 111 Haynes, W.M. Ph. FA 2-8262.

## REAL ESTATE FOR RENT

### (66) Rooms Without Board

FRONT bedroom, private entrance. Next to bath. FA 3-7833.

BEDROOM adjoining bath, private entrance, kitchen privileges. FA 2-2392.

FRONT room, pvt. bath, extra nice. Gentleman, 110 Ouachita Ave.

CLEAN room, close to bus line and cafe. FA 2-1975.

BEDROOM for girls. Kitchen Privileges. One block from college. FA 2-7861.

CLOSE IN NORTHSIDE
NICE BEDROOM FA 2-0747

CLEAN well furnished bedroom with kitchen privileges. Ph. 323-8331.

NICE clean room in private home. Gentleman preferred. Ph. 323-8331.

FOR RENT TO COLORED. Settled widow woman has nice room in new modern home to settled woman or man of good character. $7 wk. Northside, near bus. Ph. FA 3-1774 after 3 PM.

HOTEL FRANCES
Private Bath — Maid Service
Rates from $45 mo. — Call FA 2-7151

AIR conditioned bedrooms, TV, phone, shower, $7 wk. Gentlemen. FA 2-5628.

### (67) Business Places

BRICK OFFICE building. 605 North 2nd. Vacant. Ready to move in. Several offices, reception room, air conditioned, 2 baths. Ph. Irene Reid, FA 3-1679.

NEW SHOPPING center building, Lincoln Rd., opposite Lakeshore Subd. 1300 Sq. ft. $100 mo. Plenty parking, ideal for any type retail business. 7500 sq. ft. corner building for grocery or super market. $200 per mo. Call FA 2-2930 or FA 3-2577.

SEE our ad under classification 73. CUTLER REALTY.

700 BLOCK Natchitoches, W.M. Rent all or part. Will build. FA 2-4691.

FOR LEASE. 2500 sq. ft. now being built. 19th St. Owner will design to suit. Contact Irene Reid, Realtor, Dial FA 3-1679.

### (68) Offices & Desk Room

AIR CONDITIONED BRICK OFFICES
701 N. 7th., W.M. 323-9598; FA 2-8991

407 HUDSON Lane, 500 Ft. Utilities, parking, reasonable rent. FA 5-1377, FA 3-7755.

NEW OFFICE—2008 Roselawn. Air conditioned. Janitor Service. Private entrance. $35 per month. Call FA 5-6231, Glenn Tidwell.

GROUND floor offices available. Riverview Offices 228 So. Grand. All bills paid and air conditioned. FA 3-1911.

18th Street Business Center
SMALL and large offices, all utilities and janitor service. Day ph. 322-9618.

FOR LEASE only. Office space. New building, plenty of parking. N 3rd. and Natchitoches, W. M. Will complete to suit tenant. FA 5-4678, FA 5-5051.

LOUISVILLE BUSINESS CENTER
Modern 2 and 3 office suites.
Central heat and air conditioned.
Off street parking. FA 2-8668

1011 N. 4th, new office bldg. will partition, free parking. FA 2-3614.

NICE air conditioned office. Newly decorated. Convenient location. 323-2770.

SEE our ad under classification 73. CUTLER REALTY.

## REAL ESTATE FOR SALE

### (73) Business Property

BRICK office building. 1602 Royal St. Guerriero, FA 3-6236; after 5 P.M. FA 2-8905.

FOR SALE. Motel and restaurant; apartment house; also trailer park. Highway 165. Write box 120 c-o News-Star—World.

Dealing Exclusively
In Leasing, Rental and Sales Of Commercial Property
GILBERT FAULK
Commercial Realtor With
Faulk & Foster, Realtors FA 5-4666

TRENTON ST., W.M. Good commercial corner location on busy street. Has been used as service station with building and equipment.
BURG JONES Lane. Grocery store with 2 bedroom living quarters. Plus Go-cart track (now leased). In heavy traffic area. Terms.
THAMES & HARTNESS
701 North 7th, W.M. FA 5-6327
Nights FA 3-9907, FA 5-1861, FA 5-3746

Irene Reid, Realtor
5 ACRES
MISSISSIPPI St. Railroad spur through property. Ideal industrial site. Priced reasonably.
Irene Reid
REALTOR-OWNER — I & S Realty, Inc.
FA 5-4373 or FA 3-1679
AND FA 5-4374
IRENE REID, FA 3-1679
JUANITA DAIGLE, FA 5-5058
EIDTH YARBROUGH, FA 2-6480
THELMA BYRD, FA 2-1578
WAYNE DEACON, FA 3-1292, 323-0533

COMMERCIAL AND INVESTMENT PROPERTIES BOUGHT, SOLD, LEASED
H. L. ROSENHEIN, Realtor
2400 Louisville Ave. Ph. FA 2-8668

Residential and Commercial Properties
MOTEL COUNSELORS
FRED L. PARKER
P. O. Box 2767 FA 5-1765

Irene Reid, Realtor
EXCELLENT
COMMERCIAL
INVESTMENT
APPROXIMATELY 600 ft. on Louisville. 6 brick buildings, all in A-1 condition. 2 parking lots. All buildings leased. Big revenue. Out-of-town owner unable to attend to this investment and wants to sell. Contact us now for information.
Irene Reid
REALTOR-OWNER I & S REALTY Inc.
FA 5-4373 or FA 3-1679
AND FA 5-4374
IRENE REID, FA 3-1679
JUANITA DAIGLE, FA 5-5058
EDITH YARBROUGH, FA 2-6480
THELMA BYRD, FA 2-1578
WAYNE DEACON, FA 3-1292, 323-0533

COMMERCIAL LOT, Balboa St. just off highway 80 East. 100x175. $3,000.
TINY BELL REALTY, FA 3-1246
Mable B. Thomason, FA 3-6574

COMMERCIAL LOT, close in Sterlington Highway. 70x267. $3,000.
TINY BELL REALTY, FA 3-1246
Mable B. Thomason, FA 3-6574

NEW LISTING
MODERN OFFICE BUILDING. Choice Northside location. Suitable for doctors, lawyers or general offices. Air conditioned, paneled walls, excellent parking facilities. Call FOR APPOINTMENT.
CARTER
REALTY CO.
REALTORS OFFICE FA 3-6637
322-1163 or FA 5-4483

COMMERCIAL LOT
FOR SALE
LOT on 19th Street, Between Hudson Lane and Stubbs Avenue. This lot has a 218 ft. front on 19th St. and is well located for Commercial Building. FA 3-7701.

COMMERCIAL lot, Hudson Lane, facing Sears Roebuck. Across the street from new location of J. C. Penny and Woolworth. It's cheap priced now, but better hurry. Ph. Irene Reid, Phone FA 3-1679.

WANT TO BUY, SELL, LEASE?
HAVE largest selection of store buildings, office space, commercial lots, going businesses. What do you need . . .
CUTLER
REALTY—REALTOR—DIAL FA 5-9611

W.M. High Area, on North 7th. 2 large corners, several smaller ones.
RENWICK St. 300 ft. Sides on Powell Ave. and Griffin Sts.
JACKSON St. corner at Dixie.
FOR lease. Corner South 3rd and Ouachita.
FOR lease. Large highway frontage at southgate to city on river, just below overpass.
BEN F. GOZA, REALTOR
DIAL FA 3-5043

COMMERCIAL LOT
Vicinity of North 18th.
Business District.
DOPSON REALTY
PH. 322-6356

### (74) Farms & Acreage

4 BEDROOM brick, central air, overlooking 75 acres of beautiful pasture, $35,000. GMF REALTY. Call GEORGE FLUITT, FA 5-6727.

PRICE REDUCED! 11¾ Acres with highway frontage. All or part. Owner financed.
TINY BELL REALTY, FA 3-1246
Mable B. Thomason, FA 3-6574

W. M. 4.2 ACRES off Cheniere-Drew Rd., with new barbed wire fence. $2,400. Ph. 325-9952.

NEARLY new small house and 3 acres, Fairbanks Rd. Small down payment. Owner will finance. Ph. 322-9618 days or FA 5-4912 nights.

$200. BUYS one acre lot in Vinwood Subdivision. Cleared, ready for building.
TINY BELL REALTY, FA 3-1246
Mable B. Thomason, FA 3-6574

## REAL ESTATE FOR SALE

### (74) Farms & Acreage

Irene Reid, Realtor
L-A-N-D
FOR SALE
APPROX. 10,000 ACRES
LOCATED Several miles on a river. Much of this is in virgin timber never been cut over. Bordering on the rice country, main highway. $85 an acre. Excellent financing available to strong individual or group. Get your group together and let's buy this desirable acreage. Call us for information.
APPROX. 90 ACRES
LINCOLN Parish, just outside Ruston right off I-20 Highway on Farmerville Road. ½ mile from Marion Highway. Paved practically all the way. No improvements, no cotton allotment. Has cotton acreage adjoining and across the street. Natural spring. Big active gas well — nice check each month. This well has been reactived. All mineral rights. Will trade for nice brick home in good area in Monroe. What have you? Or will sell property without trade.
675 ACRES
CONSISTING of 332 acres in cotton, 410 acres in beans, 30 acres reserviors, 5 acres headquarters. Beautiful cotton, bean land. Fronting on blacktop. 4 tenant houses. Large storage capacity, many equipment sheds. Electricity, telephone, butane system. All acreage under irrigation. This is tops in location, productivity. It's leveled, drainage system. Leased to large owner-operator of adjoining plantation for 1964 and 1965 at $15,000 annually, mortized by monthly payments of $150. Option for 3 additional years. Owner can stand at the headquarters and view every acre of this land!
20 ACRE SUBDIVISION
FACING McMillian Road, just down the street from new Glenwood Hospital. Very restricted. Call us for further information.
240 ACRES
HEAVY grass and hay graze, grade A dairy barn. Refrigerated cooling room. This is a model grade A dairy farm with modern 3 bedroom home and restful view of the grazing cattle. 3 miles off of gravel to heavy traveled highway. 8000 bale capacity hay barn, large implement shed. Pressured water to all buildings and corrals. Everlasting spring water. The 240 acres are practically all in cultivated grass, no rocks. Only necessary trees supply shade for the herd. 2 silos filled to capacity with 750 tons, plus the hay barn filled to 8000 bale capacity, ready for feeding the herd of 60 to 70 milkers plus young heifers. Tractors, balers, combines, and other pieces of equipment included in the sale of this profitable operation. Many of the cows are producing 8 gallons of raw milk a day. Can be purchased reasonably with $2250 down which includes stock and equipment. Assume loan on the balance. Total price $57,500. Income daily cash $50 to $60 every day.
1340 ACRES
ALL black alluvial delta soil. 244 acre cotton allotment. 131 acres rice. 800 acres alluvial bean and potato land. Cotton gin at edge of property, easily accessible. 150 acres in lake, used for irrigation. No main house, but several good tenant houses. Owner will assist in financing. This land made 700 pounds of cotton per acre last year without irrigation.
420 ACRES
DAIRY farm. Not now operated as dairy farm. Owner's retired. 10 room ranch type brick home. 2 years old. Sits far back to avoid highway dust, but yet retains an interesting view of the heavily traveled blacktop highway. Over 200 acres of improved and cultivated grass and hay, lush creek bottom meadow. Grade A equipment dairy barn, large enough for implement shed. Many large hay barns, 8,000 bale capacity. Fenced and cross-fenced. Pressured water to all buildings and corrals. Large creek through grazing area. Everlasting water supply. Mineral rights go with the land. All of this and many other additional features. Call us for price and terms.
Irene Reid
REALTOR-OWNER I & S REALTY, Inc.
FA 5-4373 or FA 3-1679
AND FA 5-4374
IRENE REID, FA 3-1679
JUANITA DAIGLE, FA 5-5058
EDITH YARBROUGH, FA 2-6480
THELMA BYRD, FA 2-1578
WAYNE DEACON, FA 3-1292, 323-0533

Safe-Buy Agency
PICTUREBOOK Catalog mailed FREE anywhere! Bargains galore! Actual property photos! COAST-TO-COAST!

NEW HOME-HIWAY ACREAGE!
See PHOTO of 5-room home that is not quite finished on interior. 3 acres on U. S. highway at edge of S. W. ARK. town. Home has indoor water, bath fixtures need to be installed. Shed. Complete the home and be proud of this bargain — $4,000, half down!

GOOD BOTTOM LAND ON "40"
HIGHLY tillable S. W. ARK. tract on county road, ¾ mile Red River fishing, mile store, 24 college city, 32 tillable bottom in improved pasture, fencing, 2-bedroom home with indoor water, good barn, poultry house. Investigate now at $6,750! SAFE-BUY REAL ESTATE AGENCY, 712-MN West Third, Little Rock, Ark.

BY OWNER, 10 acres, good barn, pond, running stream, 3 bedroom home. Cypress Community. Ph. 323-7916.

80 ACRES Soy bean land on Stubbs-McCormick Rd. Ph. 325-3906.

ONE-half mile long strip woodsland consisting of 28 acres, ½ mineral rights. $100 per acre cash. Sam Williams, Oak Ridge, La.

FARM LOANS
Management Appraisals
Clearing and Development Loans
Farm Refinancing
TRANS DELTA
REALTY AND LAND CO.
Harold Seller, Mgr.
Office 103:
Louisville Business Center
Off: 325-7184 Res: 373-1495

31 ACRES in Bosco. Completely fenced with nice house. Priced To Sell! Call Us Today. 323-2770 or 325-0071

"LIST WITH THE LEADER"
ALMOST SOLD OUT
NEED LISTINGS
638 ACRES. Delta farm land in sight of the Mississippi Levee. Fronting on blacktop road. Reasonable.
PRICE REDUCED
OFF JONESBORO Rd., W.M., close to Ouachita River. 10 acres land, 5 room home. 1228 sq. ft. 6 x 10 porch, 20 x 20 living room-dining area with wood-burning fireplace, 10 x 15 kitchen, 3 bedrooms 15 x 15, 12 x 15, 15 x 15. Good well with pump. (338)
40 ACRES. Union Parish. Hog wire fence and 3 springs. (290)
CUTLER
REALTY—REALTORS—DIAL FA 5-9611
Bunnie McKoin Cummins, FA 5-8841

CALHOUN (less than 20 minutes away). 120 acres rolling land. $5000 merchantable timber. On blacktop and gravel roads. No minerals. $18,000 cash.
COLUMBIA outskirts. Nice home and 168 acres.
2 MILES south of city limits on railroad and 165 Highway. 100 acres. Priced right.
3 MILES southeast of Charity Hospital. 100 acres wooded land. $200 per acre.
3 MILES south. 20 cleared acres with tenant house.
BEN F. GOZA, REALTOR
DIAL FA 3-5043

31 ACRES—W.M.
JUST OFF New Natchitoches Rd. 10 miles from city limits. Fenced and cross fenced, cleared, deep well and fine barn PLUS nice 4 bedroom aluminum siding home. $19,500.
Walker Glenn, Jr.
REAL ESTATE PH 323-1709

BEAUTIFUL 1000 ACRE RANCH with 1 and ¾ mile river front. Good housing, horse stable and barns. Coastal burmuda. Located in Ouachita Parish.
3 TO 10 ACRE LOTS. Some on paved road. 12 miles from Monroe, out Arkansas Rd. $3,500. to $5,500. Small down payment, balance long terms.
1,343 ACRES, Northside of Tensas River, West of Clayton. 500 open acres in bean and pasture. Good land, fronts on River and Lake. Nice home, barns, shops and tenant house. $150. per acre with 20 per cent down, balance 15 years at 5½ per cent. Will sell cattle.
7 ACRES fenced. Nice 2 bedroom home. Hardwood floors. One mile East of Choudrant. $2,200. down, assume loan. Payments $55. monthly.
1163 ACRES well drained woodsland. Mixed black land. 25 miles from Monroe. $125. per acre.
150 ACRES. Approximately 100 acres open, 12 acre cotton allotment. Partially fenced. Southeast of Rayville. Approximately 65 per cent financing available. $24,400.
DOPSON REALTY
PH 322-6356 or Rayville, 728-2098

## REAL ESTATE FOR SALE

### (74) Farms & Acreage

FARM LOANS — farm appraisals. For delta and pinelands that produce, call
Hershel Sullivan
REAL ESTATE BROKER FA 5-0167
Earl Banks, 396-2637

FOR THE BEST BUYS IN LAND
SEE YOUR LAND MAN
ROY E. LEE
REAL ESTATE BROKER FA 3-7523

18.80 ACRES. Southside Richwood Road. ½ mile from U.S. 165 by-pass. $1000 per acre.
20 ACRES fronting 1040 ft. on Arkansas Road, W.M. ½ mile from Sherwood Forest. With 4 acre fish pond, well stocked. Under fence.
19 ACRES on Prairie Road. With 3 bedroom home.
GUERRIERO
Realtor, office FA 3-6236. After 5, FA 2-8905

PAUL TUCKER
SELLS FARMS Ph. 323-7164

13½ ACRES flat woodland near Swartz on black top. $3,000. Phone FA 2-2746.

3 ACRES on Roland Road. Beautiful building site, trees. Easily financed.
THAMES & HARTNESS
701 North 7th, W.M. FA 5-6327
Nights FA 3-9907, FA 5-1861, FA 5-3746

SMALL ACREAGE. Desirable location, close in Monroe. 224 ft. highway frontage. Priced Right!
TINY BELL REALTY, FA 3-1246
Mable B. Thomason, FA 3-6574

Irene Reid, Realtor
L-A-N-D
FOR SALE
1340 ACRES
250 ACRES cotton allotment. 132 acres rice. 500 acres in beans. 40 acres potatoes. 922 acres of highly productive acres! Average annual revenue $100,000. Owner has records to verify this. 418 acres in lake. Very necessary to this operation. Levees also very necessary. 11 tenant houses. Balance of 418 acres in timber. This is delta cotton land and rice and bean land, and is rotated. It is heavier land, but not buckshot land. The productivity of this property is remarkable. Fronts on blacktop highway. Cotton gin at the edge of property, but not included. Present owner holds incorporate stock in the gin. Purchase of this stock is optional. Cash down payment on this property is $100,000. Owner will carry balance.
2430 ACRES
100 ACRES in rice. 2290 acres of this is highly productive bean, alfalfa, and rice rotation. 40 acres wood land, and headquarters. In fact, 2390 acres is under cultivation. It's level, delta land with the regulation water shed for good drainage. 10 room frame main house. 2 tenant houses. 3½ mile river frontage controlled by concrete dam, irrigation from river. All weather road on 3 sides. 9 miles of a good town. $270,000 cash down, $10,000 to $20,000 annually plus 5 per cent interest. After April 15, subject to 1964 growing crop, and late 1964 possession. Shown by appointment only.
1508 ACRES
1000 ACRES wood land . . . alluvial virgin soil. 500 acres wooded, cut-over several years ago. Would support 200 head of cattle. Large active creek through property. 3 stock ponds, cleared, acres of cattle fence. Wood land is hard oak. This is probably the last of the good alluvial wood land soil offered at the asking price with the location. On an all-weather gravel road, 4 miles to blacktop highway, 15 minutes to good town of 2000 population. No hills or swamps. There's only one way for this land to go, and that's UP in price. Buy it now for only $76 an acre. $44,000 down, balance carried by seller. Price $115,000. 160 acres adjoining can be bought at same low price.
12 BEAUTIFUL ACRES
HIGHWAY 80, W.M., just beyond Roach's Nursery, across from Twin City Memorial Burial Park. All cleared, full of trees. Ideal subdivision, homesite, peach or pecan orchard. Call us for further information.
17 ACRES
OFF ARKANSAS Road, W.M. 3 sides fenced by neighbors. Leased now to oil company. Mineral and gravel rights. Beautiful rolling hills with natural streams. Only $3000.
400 ACRES
IDEAL hunting club property 5 miles from Tallulah, in Madison Parish. This property is surrounded by Chicago Mills Game Management area. $220 an acre. Call us for further information.
A REAL FARM BUY
320 ACRES
NEAR Rayville, $200 an acre. Purchaser can assume $35,000 mortgage and pay difference. 73 acre cotton allotment from new ground, no stumps. All in cultivation. Will drain to big drainage ditch running into Big Creek. No building, no home, no minerals, no fence. All rich sandy loam. 40 additional acres nearby can be purchased. For further information, contact us.
57 ACRES
OFF TICHELI Road. Beautiful, level tree-studded acreage. Ideal subdivision property adjoining Tanglewood Subdivision.
63 ACRES
ON THE water, Lake D'Arbonne. Never been listed for sale before. Near the dam, full of trees. Approximately 2000 ft. water frontage. Very little of this kind of property available. Don't pass this opportunity up! We have maps. Wonderful developing possibilities.
Irene Reid
REALTOR-OWNER—I & S Realty, Inc.
FA 5-4373 or FA 3-1679
AND FA 5-4374
IRENE REID, FA 3-1679
JUANITA DAIGLE, FA 5-5058
EDITH YARBROUGH, FA 2-6480
THELMA BYRD, FA 2-1578
WAYNE DEACON, FA 3-1292, 323-0533

### (75) Houses

WE WILL BUILD any place — any price. OUACHITA CONST. CO. 387-1717

BY OWNER, 2 bedroom house in W.M., $125 down, take up payments of $43.15 mo. FA 5-5560.

FOR SALE
HOUSES to be moved, also houses to be demolished, cheap. FA 3-3772.

HOUSE TO BE MOVED
LARGE 3 story house to be moved or torn down. Full of extra good quality lumber, doors, sills, windows, joists, framing, fireplace, stairway, bath fixtures, basement, tile roof. Located North Monroe corner lot. Phone Irene Reid, FA 3-1679.

ASSUMPTION: Finest construction possible. Brick 3 bedrooms, 2 baths, central heat and air condition, pay equity and take up notes. Must see to appreciate. 504 Wilmuth St. 323-0617 by appointment.

BY OWNER. Northside, 3 bedrooms, 2 full baths, 1 bedroom carpeted. 323-4618.

SAVE $3,000.
COLLEGE AREA 3 bedrooms, 2 baths, 25 ft. family room paneled. Centrally air conditioned and heated. Built-in oven and range. Bedrooms, halls and living room carpeted. Double carport and large storage, utility room. The house is constructed of Antique Brick and is 2½ years old, situated on a lot 75x160. Owner is being transferred. Save Today.
NORTHEAST REALTY CO.
603 Bres Ave., Monroe 323-2770; 325-0071

SACRIFICE. 3 Yr. old brick 3 bedroom 1 bath home on East side Monroe. Large lot with 90x90 chain link fence at rear of house. Built in range, attic fan, two 1 ton window air conditioners, drapes and curtains included. Low Low equity on assumption. $89.57 Monthly. Phone 373-1150 for appointment.

WE HAVE KEYS
WE HAVE KEYS to all homes displaying "SEE YOUR BROKER" signs- WE WELCOME your inquiries.

505 AVOYELLES - Very nice Northside brick. Lovely, large lot with lots of Pines. $555. DOWN - FHA or you can pay $2,500. DOWN and ASSUME. 4½ per cent existing loan at $83.36 mo.

320 PARGOUD DR. - 3 bedrooms - Beautiful large lot with 49 pines. Only $350. down - FHA.

1403 SPEED - SPACIOUS Home. Lovely neighborhood - 3 bedrooms, 2 baths, family room, central air. Many features - Let us show you this one.

408 COTTON, W.M. Walking distance of town. 2 bedroom frame home. $7,000.

E. A. PORTER
REALTY COMPANY
SINCE 1928
REALTORS 303 ARKANSAS
FA 5-3826; FA 2-3961; FA 5-[illegible]847

FOR SALE BY OWNER. 3 bedroom home. Corner lot, 125x150 ft. 1202 Tulane, West Monroe, Ph. 322-7025.

TO BE MOVED 6, 5, 4, and 3 room houses. Call FA 2-2256.

## REAL ESTATE FOR SALE

### (75) Houses

SWARTZ Beautiful country home on black top. 5 rooms, 1½ baths. Plenty of shade. 2 acres under fence. FA 3-2106 after 4 PM and on week-ends.

ASSUMPTION . . . 1715 South 8th. Extra clean 3 beroom. Carport, fenced back yard. Low equity, notes $68, including taxes and insurance. RISER REALTY, 325-8293 or FA 5-6781.

NO CASH NEEDED

COLUMBIA, LA. Hearn Dr. $9,750, 2 bedroom, bath
2306 DEBASTROP DR. 3 bedroom, $12,500.
212 MONROE DR. 3 bedroom, $11,800.
303 HAZLEWOOD DR., W.M. $6,800.
214 OAKLAWN (Highland Park Country Club area) $12,300.
LARGE COMMERCIAL lot on Rogerson St.
CORNER Cole and Breville, lot 160x70.
MANY — MANY — MORE

LILLIAN DAVIS
REALTOR FA 2-8422

BY OWNER 3 bedroom home with 14x14 screened patio; on corner lot; $500, assume FHA loan, $52.50 mo. including taxes and insurance. FA 2-1306.

BUILDERS own home. 3 or 4 bedrooms, 2 baths, air conditioned. Corner lot. 27 by 10 screened patio. 1 block of Lakeshore School. 420 McCain Dr. 373-1639.

MONROE
LEXINGTON AREA

A NEW home in a choice location at 2019 Spencer, is yours in this 3 bedroom, 2 bath home. There is an entrance foyer, family room, double carport, air conditioned, and much more. Let's look today!

DEBASTROP DR.

OFF FORSYTHE Ave. You'll find this GOOD BUY! With 3 bedrooms, full ceramic tile bath, large living room-dining area. Hardwood block floors throughout. Easy to buy, and easy to see—just call!

106 GRAYLING LANE

HUGE HOME with separate garage — just right for your family! Has 2 bedrooms and large den that could be used for 3rd bedroom. Priced right at only $9000! See this without fail!

WEST MONROE
D'ARBONNE HILLS

EXCLUSIVE new brick home of quality! Consists of 3 bedrooms, 2 full ceramic tile baths, entry foyer, spacious living room, 12x21 paneled family room, built-in kitchen. Centrally air conditioned and heated. Double carport. On a beautiful tree-studded corner lot. Don't miss seeing this one!

206 BLAIR ST

LARGE 2 bedroom asbestos siding home located near Claiborne School, W.M. Has carport and storage and is priced at $9500. We'll show anytime!

NORTH 7TH ST.

DUPLEX with living room, bedroom, kitchen, bath each side. Clean! Good condition! Close in. Price, $7950. Revenue $75 per month unfurnished. Investors, see this.

RIDGE AVE.

JUST what you've been looking for in location (corner North 8th), construction (quality brick with many extras), and price (only $13,500). This sparkling new home has 3 bedrooms, 1½ baths, kitchen-family room combination with built-in electric oven and range, and much more to see today! VA or FHA financing available, and we'll show anytime!

$200 DOWN

AND assume loan with monthly payments only $67 per month including taxes and insurance. Immediate possession, no red tape! So hurry! Located on New Natchitoches Road, this 3 bedroom home is in A-1 condition. Attic fan. Carport. Call today — we'll gladly show!

RAINBOW DR.

IN beautiful Lindsay's Countryside Addn. You'll agree this is a steal at only $23,500! Brick, 3 bedrooms, 3 ceramic tile baths, large living room-dining area combination, family room. Centrally air conditioned, carpeted master bedroom with large adjoining dressing room with closet, built-in dressing table. Huge patio. On lot 115x287 ft. with trees and cyclone fenced back yard. We suggest you see this TODAY!

THAMES & HARTNESS

Office: 701 North 7th, West Monroe
Ph. FA 5-6327 Days
Nights FA 3-9907, FA 5-1861, FA 5-3746

QUIET LUXURY

IS FOUND in this lovely 4 bedroom, 2 bath brick home. 201 FAIRFIELD W.M. (Highland Park Country Club Area). It's almost new and on a corner. There are many features you'll have to see to appreciate the value. PRICED RIGHT!

GIVE YOURSELF

THE OPPORTUNITY to become the proud owner of this newly decorated 3 bedroom home. A real nice lot with trees and fenced back yard. 2416 North 8th, W.M. Close to school, church and shopping center and the best part is ONLY $300. down (no closing) will move you in.

GREAT OPPORTUNITY

SACRIFICING PRICE on this nice 5 room home at 105 South 4th, W.M. Exterior newly painted and aluminum screens. Corner lot.

YOU'RE IN LUCK

HERE IS another excellent buy at 107 South 4th, W.M. 5 room home, newly painted with aluminum screens. Selling for ONLY $5,500.

YOU'LL AGREE

THIS is truly the BEST BUY you'll ever get for $7,150. 210 ft. on Moore Rd. with extra-large garden spot. ONE ACRE of land with large home. See it Today!

RUSTON, LA.

48 BEAUTIFUL ACRES. Fronting on Riser blacktop Rd. Covered in Pines. Ideal subdivision site or your own charming country estate.

SMART INVESTOR

LOOK THIS OVER . . . Excellent commercial location at 410 Coleman, W.M. Corner location and a 5 room house. $7,950. NOW don't go away there's more 406 and 408 Coleman with 5 room houses. $7,500. Each. Block of new I-20 bridge. Call for particulars.

TWO ACRES

PLUS A DARLING 2 bedroom rambler, 1005 Glenwood Dr., W.M. Spacious living and dining area, nice kitchen. Beautiful landscaped lot. This you must see.

LARGE ROOMS

IN THIS spacious 3 bedroom home with large screened-in breezeway. Trees, shrubs and flowers surrounds. 3113 RIDGE AVE., W.M.

A HONEY

FOR THE MONEY, only $9,000. buys this nice 2 bedroom home. Partially air conditioned plus a nice stove. A little painting can be your down payment. 200 BELL LANE, W.M.

APT. HOUSE

(4) BRICK APARTMENTS. 5 rooms each. Room for expansion. Corner lot. 211 COLEMAN, W.M. Excellent buy for $31,500.

BRICK STORE

BUILDING . . . Highway 80, W.M. Suitable for any type business. Lot 110x260. Near Claiborne School. Excellent investment.

SALLEY
FA 2-8991; FA 3-3854; 323-9598

### (73) Business Property

COMMERCIAL OPPORTUNITY
Trenton & Vernon. Corner lot. 96 x 260. Only 3 blocks from Central Center, W. M. FA 5-3396, 373-1668.

## REAL ESTATE FOR SALE

### (75) Houses

410 ORLEANS

PRICE REDUCED! Owner leaving town. Near Lexington School. Lovely 3 bedroom blonde brick home. Carpeted living room, modern kitchen with spacious dinette, plenty of cabinets; built-in TAPPAN OVEN AND RANGE, DISHWASHER. Tile bath. 1½ ton air conditioner, central heating, attic fan. Carport and storage room, with washer connections. Lot 65x151 ft. Excellent buy. Quick possession.

2211 FANNIE ST.

CORNER of Oliver Road. Westwood Addn., near KNOE. Attractive 3 bedroom brick home with 1½ baths. Lot 75x135. Only $15,250.

REDUCED $1500!

308 ARKANSAS ROAD, W.M. on lovely Lake Katherine. Near Highland Park Country Club. Spacious blonde brick home. Centrally air conditioned and heated. Living room-dining area, paneled kitchen-family room with built-in oven and range, 3 bedrooms, 2 ceramic tile baths. 156.26 ft. lot, cyclone fenced back yard. Double carport. Local loan. Vacant!

2607 KENMORE

NORTHSIDE in Pargoud Place Addn., 1271 sq. ft. newly decorated 2 bedroom home. Carport. On large lot with trees. $12,000. NO DOWN PAYMENT.

$200 DOWN

201 MALLARD, W.M. near Highland Country Club. 3 bedrooms, 1½ bath home. Centrally heated. Corner lot. $16,500.

ONLY $7850

705 MATTHEWS. Vacant! Newly redecorated 2 bedroom home. Washer connections. Carport. Lot 100x142. Local loan. Excellent buy.

305 PINE ST.

REDUCED $1000! Sale price $15,750. Lot 64x143. Large 7 room house. Excellent commercial.

NO DOWN PAYMENT

ON all "Call Your Broker" homes under $15,000. We have the keys and will be happy to show anytime.

Mrs. L. G. Gilliland
REALTOR DIAL FA 2-8551 OR FA 2-3770

1908
JOHN CIRCLE
Next to Lee Jr. High School
NEW HOME
BEAUTIFUL BRICK COLONIAL

- 3 Bedrooms
- Paneled Den
- Built-In Range, Oven, Dishwasher, Disposal
- 2 Full Tile Baths
- Air Conditioned

Contact
MIKE JOHN, JR.
FA 2-6473 or FA 3-2014

NORTH
NORTH MONROE

PERFECT LOCATION . . . perfect brick home! Centrally air conditioned and heated . . . 3 bedrooms, 2 full baths . . . built-in oven and range . . . oak block floors in spacious living room. Double carport. On corner lot. A "Don't Miss Seeing" home, call today!

COTTONWOOD DR.

OAK PARK Brick. Tree - studded lot, beautifully landscaped, is the setting for this fine, centrally air conditioned, 3 bedroom, 2 bath brick home . . . den adjons kitchen with built-in oven, range, dishwasher and disposal. Living room, carpeted . . . all costs are triple. Drapes included in purchase price of $22,000.

AT LEXINGTON SCHOOL

VERY LOW DOWN PAYMENT AND no closing costs, moves you into this home on Francis Place. Beautifully appointed . . . 2 bedrooms . . . double carport . . . on professionally landscaped lot. Double closets with built-in chests in each bedroom. Spacious storage room 8x22. See today!

AIR CONDITIONED CENTRALLY
BRICK ALL AROUND
CONVENIENT

LOCATED ½ block from Lexington School, on Lexington Boulevard, near Neville and Lee Jr. High . . . It's vacant and waiting for your family! A prestige location convenient to schools, shopping centers and churches . . . this is a lovely, newly decorated 3 bedroom brick home set on a 75x150 ft. lot, beautifully landscaped and with trees. It's 3 bedrooms . . . living room and dining area have shining oak block floors . . . a very fine hi-fi system is built-in with a wall of bookcases. Owner will leave oven and range and decorator drapes. A marvelous buy for $16,400. Also it's time to barbecue . . . even in the rain . . . cause patio is completely covered. A home to head today's "Must-See" list!

SOUTH
JACKSON ST.

FIRST OFFERING of this lovely and newly decorated 5 room home . . . carpeted living room and dining area. Centrally heated, hardwood floors. Venetian blinds. One of see today . . . priced at only $7,000.

POLK ST.

PRICED low to sell quicly! 2 bedroom home conveniently located near Lida Benton School and churches. Only $5500. See this without fail!

EAST
CURVE DRIVE

TERRIFIC 3 bedroom, 2 bath, and den brick home . . . over 2200 sq. ft. of living area . . . centrally air conditioned and heated. Almost new and a wonderful buy at $21,500. One you should see today!

ON THE BAYOU

ONLY $500 down moves you into this spacious bayou home! It's brick with 3 bedrooms . . . 2 full baths . . . built-ins . . . and much more to see today!

WEST
OZONE ST., W.M.

FIRST OFFERING of this spacious 2 bedroom white frame set on landscaped lot 75x200 with many tall pines. Hardwood floors. Attic fan, comfortable screened porch. Price, $10,000, and owner will finance.

4½ PER CENT LOAN
$350 DOWN

ASSUMES this valuable 4½ per cent loan if you can use a paint brush, you can make a doll house out of this 2 bedroom home on North 12th, W.M. There are at least $500 in beautiful roses and landscaping. Monthly payments $52 including taxes.

NOTHING DOWN

ON THE FOLLOWING PROPERTIES, ALL NEWLY DECORATED. WE HAVE KEYS AND WILL BE HAPPY TO SHOW ANY OF THESE HOMES AT ANY TIME. AND REMEMBER . . OUR OFFICE WILL HANDLE YOUR LOAN FOR YOU FROM BEGINNING TO END. . AND YOU'LL HAVE NO WORRIES! MANY OTHERS TO SELECT FROM!

NORTH
WONDERFUL OPPORTUNITY

MOVE TOMORROW . . . into this lovely 3 bedroom, 2 bath brick home on landscaped corner lot. Northside, near 3 schools. Centrally heated, 1½ tons of air conditioning. Payments $88 per month. One you should see right away!

EAST
CURVE DRIVE

NEWLY decorated 3 bedroom, 1½ bath brick. Monthly payments only $71.

BASTROP DR.

NEWLY decorated 3 bedroom home. Monthly payments, $69.

WEST
HIGH CIRCLE

A HOME with a "come hither" look! Spacious split level brick with 3 bedrooms, 2 baths, built-in oven and range. On large lot. Payments, only $83.

GILBERT ST.

OFF WARREN DR., W.M. Brick, 3 bedrooms, 2 full baths. Payments, $75.

CARTER DR.

BRICK home just off Warren Dr. with 3 bedrooms . . . carport and storage. Payments $65.38 per month.

OUACHITA DR.

CONVENIENT to Olin, 2 bedroom home. Payments, $41.

PAULA LANDRY
REALTOR DIAL FA 5-6889
MRS. VIRGINIA GIBBS, FA 3-4160

### (73) Business Property

FOR LEASE OR SALE — 306 Walnut Street

Brick Building 50 ft. wide X 110 ft. deep. On Lot 50 ft. wide X 150 ft. deep.

FOR LEASE — 117 N. 2nd Street

1 - story brick store or office building. Modern glass front. Centrally heated and air conditioned.

H. L. Rosenhein, Realtor
2400 Louisville Avenue Dial FA 2-8668

## REAL ESTATE FOR SALE

### (75) Houses

NEW 3 bedroom brick home at 2313 Bienville, 2 full baths with dressing tables, kitchen and built-ins and family room. Leonard Taylor, 373-0474, 373-1639

NO DOWN PAYMENT

MAY STOP ANY DAY—LET US assist you in a home of your choice NOW before it's too late. CALL US TODAY! HAVE KEYS, information on ALL homes.

| MONROE | BEDROOMS | |
|---|---|---|
| 2607 KENMORE | 2 | $71.33 mo. |
| 1101 S. 3RD. | 3 | $53.50 mo. |
| 2306 DeBASTROP | 3 | $74.31 mo. |
| 213 FAIRBANKS DR. | 3 | $82.02 mo. |
| 215 BASTROP | 3 | $68.95 mo. |
| 216 FAIRBANKS | 3 | $69.84 mo. |
| 212 BASTROP | 3 | $70.14 mo. |
| WEST MONROE | | |
| 510 LINDERMAN | 3 | $47.55 mo. |
| 219 DUNCAN CIRCLE | 3 | $56.47 mo. |
| 805 EVERGREEN | 3 | $50.53 mo. |
| 114 RIDGEWAY DR. | 3 | $65.38 mo. |
| 108 WESTWOOD DR. | 3 | $80.25 mo. |
| 202 CARTER DR. | 3 | $73.11 mo. |
| 102 RIDGEGROVE | 3 | $53.50 mo. |

ADD INSURANCE AND TAXES
OVER 150 OTHERS AVAILABLE

NORTHEAST REALTY CO.
603 Bres Ave. Monroe 323-2770; 387-1717
Nites: JACK DUPRIEST, 323-0071
JERRY WOMACK, Sales Mgr. 322-7776

Ledoux Offers
800 WARREN DR.
(White Columns Sub.)
West Monroe

New 3 bedroom brick. Master bedroom 14x18 ft. with carpet and walk-in closet. 2 full baths. Carpeted living room. Entry hall sports beautiful Quarry Tile. 14x20 ft. Ash Paneled family room with Quarry tile floors. Built-in oven and surface unit plus dishwasher. Central air conditioning. Situated on large lot with beautiful trees. See it today! Excellent financing.

NORTH PARK VILLAGE

(Off Sterlington Hwy. 165 North, 2½ mi. from St. Joseph's Home) West Side Shady Lane—Beautiful new contemporary 3 bedroom, 2 bath home with living room, large paneled family room and kitchen with breakfast area, on lot with trees, and central air conditioning and heating. Minimum down payment and only $91.50 month plus insurance and taxes. Buy now! On public sewerage and water.

2607 KENMORE

3 Bedroom Brick. Large family room. $71. per month. Plus taxes and insurance.
No Down Payment
$12,000

ON ALL "CALL YOUR BROKER" HOMES, CALL US . . WE HAVE KEYS AND INFORMATION.

LEDOUX REALTY
Office, FA 5-0481
Bill Ledoux, Realtor,
FA 5-8884

NO DOWN PAYMENT
ANY "SEE YOUR BROKER" HOME PRICED UNDER $15,000

2 ACRES and an outstanding 3 bedroom and den brick home near Glenwood Hospital. Central heat and air, 1½ baths, paved patio. Beautifully landscaped grounds. This fine home is truly a great value at $26,500. See it today!

205 LAKESIDE DR. 3 bedroom home in best Northside neighborhood, 1½ baths, Lot 112 x 150 with many shade trees. Perfect for a large family. Let us show you!

2007 LEXINGTON — You'll get the most for your money in this roomy 3 bedroom, 2 bath brick home near all Northside schools and churches. Central heating and air conditioning, large family room, breakfast nook, completely built-in kitchen with dishwasher and disposal. Priced to sell and easily financed!

NORTH 8th St. W.M. An outstanding 3 bedroom and den home, 2 baths, separate dining room, laundry room, built-in kitchen, central heating and air conditioning. On a beautifully landscaped corner lot. Realistically priced and easily financed!

3605 GORDON. 3 bedrooms, living room, separate dining room, den, large utility room, storage room 16x20, double carport, fenced yard. Easily financed.

DUPLEX - COLLEGE AREA. 2 bedrooms, living room, dining room each unit. Excellent condition-good tenants. Ideal investment property!

908 WALNUT. 4 bedrooms, 2½ baths, separate dining room. All the room you need for a large family. On corner lot with fine shade trees, and many beautiful shrubs. If it's room you need by all means see this one! Reasonably priced, too!

ASSUMPTION, BAYOU SHORES, Dillingham Drive. 3 bedroom brick, 1½ baths, central heat, 2 air conditioners, dishwasher. Monthly payments just $85.50 with small down payment.

1804 LEXINGTON. Just across the street from Lexington School. 3 bedroom brick on large corner lot. Only $450 down.

WALLS-WILLIAMS RD., W.M. Priced at just $14,500, this 3 bedroom home offers outstanding value. Separate dining room, hardwood floors, large tree covered lot. See it today — a real buy!

Faulk & Foster
"ACTION BROKERS"
Office FA 5-4666 Ouachita Bank Bldg.
Marion LaSuzzo Slavent, FA 2-2425
Morris Haas Jr., Mgr., FA 2-9738

## REAL ESTATE FOR SALE

### (75) Houses

2210 GORDON AVE. Monroe . . . 3 bedroom, 2 bath home on beautiful corner lot. Central heat, 2 air condition units, built-in kitchen with dishwasher. New roof. ONLY $10,500.

611 NORTH 6TH, Monroe. Lovely 3 bedroom home. Living room, dining room, kitchen, breakfast room. Air conditioned. Lovely location. Priced for Quick Sale.

3707 CYPRESS, W.M. Wonderful buy! Lovely home on 100x300 ft. lot. Be sure to see this!

212 LOUISIANA AVE., W.M. Lovely 3 bedroom home. Butler Addition. 75x190 lot.

ATTENTION DEVELOPERS! 36 ACRES facing 879 ft. on Blank's St. Beautiful Subdivision site. Priced right.

ON BEAUTIFUL LAKE D'ARBONNE, 17 acres. Wonderful investment and good financing available.

NO DOWN PAYMENT

ON all "CALL YOUR BROKER" signs. Call Today, and let me show you through your choice.

Walker Glenn, Jr.
REAL ESTATE PH. 323-1709

121 LYNETTE ST. (Ridgecrest Addition, W.M.) 3 bedroom brick Veneer. Carport, built-in appliances, central heating and attic ventilation. 100 per cent financing available.
Call, HILL LUMBER AND SUPPLY CO. FA 2-3124.

OWNER: Brick, corner, 3 bedrooms, 2 baths, den, living room, college area. Appointment only. 325-5165.

HAVE CLIENT for 86,500 sq. ft., Good property within city limits, W.M. . . .
MRS. W. C. CURRY
FA 3-5878 or FA 5-5626

ASSUMPTION . . . 1611 South 10TH. Vacant! 3 bedrooms, $57. per month. Low Down Payment, 325-8293; FA 5-6781

NORTHSIDE Monroe and W. Monroe. Brick, 4 bedrooms, 2 full baths.
CARSON HOMES
LOYD FOX, BUILDER FA 3-0121

BUYING - REMODELING? See, First Federal Savings & Loan
128 South Grand FA 5-7361

LOOKING FOR A HOME in W.M. with NOTHING DOWN? Payments $45. mo? Completely redecorated? Call, LARRY SALTZMAN, FA 3-9703; FA 3-7446.

FOR COLORED
WEST MONROE
CLASS ST.

CLOSE IN. It's new—it's brick—and you'll like it! Features include 3 comfortable bedrooms, kitchen with beautiful birch cabinets, as well as attic fan, central heating, aluminum screens and windows. Carport and storage room. See this today!

CLASS ST.

NEAR Highland Shopping Center. This new 3 bedroom brick home will appeal to your entire family. Includes beautiful birch cabinets in the modern kitchen, central heating, attic fan, and aluminum windows and screens. Near school. It's easy to buy, too!

MONROE
COOPER ST.

IN CHOICE location. Brick front home with many desirable features! 3 bedrooms, lovely birch cabinets in kitchen, central heating, and attic fan. Monthly payments only $47 plus insurance and taxes. Call us—we'll show today!

HOLLYWOOD HEIGHTS

JUST LIKE new with 3 bedrooms, kitchen with beautiful cabinets, panel heating, and all the extras you want in YOUR home. VA and FHA financing. Payments as low as $54 per month. It's ready for you to see today!

LINCOLN PARK

LOCATED within 3 blocks of the new Lincoln Park Elementary School, between Swayze Elementary and Terzia High School . . . also near shopping and the recreation park for colored. On Weaver Circle. On paved street with curbs and gutters! Family-pleasing homes featuring 3 bedrooms, ceramic tile baths, all large rooms, and some models have built-in oven and range . . . and much more that you'll want to see today! VA or FHA financing.

FA 5-6327 DAYS
NIGHTS FA 5-1861,
FA 3-9906, FA 5-3746

BY OWNER, near Lexington School 3 bedrooms on beautiful lot. FA 5-3429.

## REAL ESTATE FOR SALE

### (75) Houses

MOVING? Use "Sanitized" vans. Call Dxiie Moving & Storage, Inc. FA 3-9181.

FOR HOME LOANS
OUACHITA FEDERAL

FREE FREE FREE
LIST of Government Homes by section and price. You are under no obligation for these lists. . CALL Us Today.
NORTHEAST REALTY CO.
603 Bres Ave. Monroe 323-2770; 325-0071

POOLE
Real Estate
Is Pleased To Announce
Frances Parks Mitchell
Is Now Associated With Our
Real Estate Department
Call Francis At
322-8966

ALMOST COMPLETED
3 BEDROOM brick home on tree covered lot. Veterans, no down payment, $63 per month.
P. G. Zuber & Sons
Building Contractors
325-0235

## REAL ESTATE FOR SALE

### (75) Houses

W. McCAIN
REALTOR 1904 GRAHAM ST.

BEST BUY IN TOWN
Equity Sacrificed
Owner Transferred-Must Sell
*Holliday Hillstone
*Perfect Condition
*Excellent Location
*School bus at door

CARPETED living room (16½x14); 3 bedrooms, 12x12; 13x14, 12x12), Family room (26x14), 1½ baths. PLENTY LARGE CLOSETS. Acoustical tile ceilings. Built-ins including Tappan range and breakfast bar (seats 10) New drapes throughout, bed spread to match goes. Custom Venetian blinds. 2½ tons air conditioning, central heat. Washer-dryer connections. Carport (20x32). LARGE landscaped corner lot with fruit and live Oaks. Pest free loam, good top soil. MANY- MANY more features.
*Original Cost $18,500
*SELLING for $14,500

THIS home is only 4½ years old. Can assume loan or refinance.
CALL FOR APPOINTMENT.

CLOSE IN NORTHSIDE. . Bargain! Already financed. $12,900. Large immaculate 2 bedrooms, separate dining $1,500 down, assume $11,392.

ON GLENMAR . . Your dream home. Spacious and livable 3 bedroom, 3 baths, den. Quarry tile patio. Try to match the quality material in this home.

EXCELLENT Northside location. Air conditioned. 3 bedroom. 1½ bath brick. $2,000. down, assume loan, approximately $100 monthly payments.

UNDER CONSTRUCTION. Northside 4 bedroom, 2 bath air conditioned home. $18,800.

WEST MONROE. 3 bedroom, 1½ bath brick. Large lot. $12,500. NOTHING DOWN TO G. I.

2618 NORTH 9th., W.M. 2 bedroom. $9,250. $56.47 monthly.

LOVE RD. 3 bedroom brick. $500. down, approximately $66.67 monthly. 90x200 lot.

BAYOU OAKS. . . 3 bedroom brick. Large family room, kitchen with built-ins, 1½ baths. Large lot. Approximately $75. mo. Nothing down to veterans.

BEAUTIFUL 2, 3, and 4 acre lots on LOVE RD. 10 per cent down. Call us to show!

WE HAVE KEYS to "CALL YOUR BROKER" signs. Call and we'll be glad to show.

323-2829; 387-0845; 325-4696
Ernestine Robinson or W. McCain

2 BEDROOM house. Newly painted. $5,000. Pay equity, assume notes. 1509 Alabama. 373-0106.

OLDER HOUSES WANTED! Trade your equity as down payment on a new home built to your plans or ours.
Johnny Reeves Real Estate
FA 5-8789

WILL TRADE!
NEW 3 bedroom, 1½ bath home on Walters, W.M. Central heating, attic fan. Carport. No down payment to veterans. Monthly payments $65. Full price only $11,100!
HIGHLAND PARK CONSTRUCTION CO.
M. L. SILMAN FA 5-5597

BY OWNER, beautiful home, choice Northside location. 3 bedrooms, 2 baths, separate dining room, family-living room with wood burning fireplace. Terrazzo floors. Many other extras. FA 2-4608.

NORTHSIDE

UNDER CONSTRUCTION
Another Fine
BRADFORD
Built Home
1905 HOWARD ST.

JOHN Heights. 3 bedrooms, 14x15, 12x14 and 12x12, 2 full ceramic tile baths, dressing table, paneled kitchen and den. Built in bookcase. Built in oven, range and disposal unit. Air conditioned. Living and dining room combination, carpeted. Double carport. Lot 100x150. ½ block from Robert E. Lee Jr. High School.

ALSO UNDER CONSTRUCTION
IN OAK PARK

3 BEDROOMS, 12x21, 14x15 and 11x17. 2 Full baths with dressing tables. 12x13 carpeted dining room. 13x20 carpeted living room. 9x16 paneled kitchen. Woodburning fireplace, broken Quarry tile in Foyer, kitchen and den. Cedar lined closets in hall. Air conditioned. Many other Quiet Conditioning features Beautiful tree covered lot.

TOWN & COUNTRY

KATHY LANE. 3 bedroom, 2 full baths, paneled kitchen and family room. 12x24. Living room, 12x20. Air conditioner. Drapes included. Double carport. Lot 100x150. $18,200.

TOWN & COUNTRY
KAREN DRIVE

3 BEDROOMS, 2 full baths. Paneled kitchen and den, woodburning fireplace, living room and den combination, 14x26, carpeted. Built ins. Air conditioned. Double carport. Beautiful tree covered lot.

TREASURE ISLAND
FORTUNE DR.
ON THE WATER

3 BEDROOMS, 14x16, 12x14 and 12x18. Breakfast room, 10x10, 9x16 kitchen, 15x16 den, 15x19 living room. Built-in oven and range. Air Conditioned. 1775 Sq. Ft. heated area.

Old Sterlington Rd.
Town & Country
Owner Transferred

3 BEDROOMS, 12x14, 12x14 and 11x14. 1900 Sq. Ft. of heated area. 12x14 paneled kitchen with G. E. dishwasher, disposal, built in oven and range. 20x14 paneled den, 14x25 carpeted living room. 2 Full baths. Air conditioned. Acoustical ceiling throughout. Lot 100x150. Priced to sell!

OLD STERLINGTON RD.
Colonial Type

3 BEDROOMS, 2 full baths with dressing table. Quarry tile floors in kitchen and den. Built in breakfast bar. Built in Tappan Refrigerator, oven, range, dishwasher and disposal. Air conditioned. 15x20 screened porch. Tree covered lot. Fenced back yard.

ASSUMPTION - LINCOLN RD.
Bayou Shores Sub-Division

3 BEDROOM, 1½ bath, built-ins. Low assumption. Pay only $69 Mo.

(2) TREE COVERED LOTS

On the Bayou. 100 Ft. frontage.

EASON PLACE

3 BEDROOM brick. Paneled kitchen. Nice landscaped lot. Close to Lexington School. $400 down, $79 Per Mo.

COLLEGE Area. Zoned R-2. 3 bedroom frame. Large corner lot $9,990 As Is.

BIENVILLE ST.

3 BEDROOMS. Living room and master bedroom Carpeted. 12x30 kitchen and family room, paneled. Many, many other features.

BRADFORD
REALTY AND CONSTRUCTION
OFFICES, 402 SHERIDAN FA 5-3396
STEVE GIBSON, 373-1668

The "LIVE WIRES" of JACK L. SMITH & Co. Present

MONROE

PRESTIGE LOCATION

A PLEASURABLE SHOWING awaits you here, so call for an appointment now! 2-year-old brick, approximately 1700 sq. ft. 3 bedrooms, 2 tile baths with dressing tables, glass enclosed showers over tubs, ash paneled kitchen-family room with built-in G.E. range and oven, refrigerator, breakfast bar with 6 bar stools, corlon floor. Centrally air conditioned, carpeted thruout, acoustical ceilings, drapes. Double carport. Landscaped lot 100x150, trees, patio.

LEE AVE.

AN OLDER HOME WITH A MODERN OUTLOOK! 1500 sq. ft., 3 bedrooms, dining room, kitchen with built-in Caloric oven and range. Acoustical ceilings, drapes, blinds, attic fan, floor furnace. Shady lot. Move in for $300 down including closing or no down payment for veterans.

FREDERICK ST.

FRUSTRATED looking for a low assumption? Here it is. Owner transferred. Just pay $650 down, assume payments $67.50 including taxes, insurance. 3 bedrooms, 2 baths. Oak floors, floor furnace. Carport. Corner lot, fenced back yard.

MALLORY PLACE

A HOME WITH A WELCOME SMILE! Transferred owners offer this brick and frame home. Living room-dining area 18x30 with center fireplace divider; 2 bedrooms; ceramic bath. 2 tons air conditioning, drapes, central heating. Carport. Lot 75x150, moss-laden trees. Pay equity, assume payments $75 including taxes, insurance. FHA or VA financing also available.

CAROLINA ST.

SEE IT — your budget will say "BUY IT"! Move in for $300 down including closing or no down payment to veterans. 3 bedrooms (master bedroom has 2 closets); 1½ baths; new kitchen with ventahood. Floor furnace, blinds, attic fan. Fenced back yard.

FORSYTHE AVE.

THE MARK OF QUALITY is evident in this prestige home! Foyer 7x14; living room 13x22; dining room; kitchen, dishwasher, disposal, built - in oven, range; family room 19x33, wood-burning fireplace, music center, bar; powder room. Master bedroom 16x24, carpeted, with dressing room (10x15), built-in chests, vanity, 2 walk-in closets with built-in shoe, hat, etc., racks. 2nd bedroom 14x15 carpeted; 3rd bedroom 13x15, built-in desk. 2½ tile baths. 2 complete central air conditioning systems. Double garage. 4600 sq. ft. under roof. Landscaped lot, 125x180, underground sprinkler system, trees.

WEST MONROE

OFF I-20 WEST

I. T. BLUES? This country estate is the cure for those "In Town" blues! 5 acres, perfectly landscaped, trees. 2 bedroom home with den, sun parlor, front porch, modern kitchen. 2 air conditioners, acoustical ceilings. Double garage, 2 storage rooms. Only 15 minute drive from town.

WOODLAND ST.

NO NEED TO DRAW OUT YOUR SAVINGS — only $400 including closing moves you in! Near Highland School; 3 bedrooms (one pine paneled); living room with brick fireplace and gas logs. Central heat, drapes, attic fan. Carport. Corner lot 100x150 with 11 large oak trees.

COMMERCIAL

NORTH 3RD ST. Ideal location for doctor's office or clinic. 10 room, 2 bath home on lot 70x160 ft.

NORTH 18th Area. Glenmar Ave. across from Y.M.C.A. Lot 50x150 ft.

FOR COLORED
USE YOUR
G. I. LOAN NOW
NO MONEY DOWN

Just call — we handle it all! These homes are in select area, near schools, shopping center, bus line.

601 SOUTH 13TH

BE LUCKY — GET HAPPY owning this like new home! 3 bedrooms; paneled den; kitchen with ventahood, Formica topped mahogany cabinets. Attic fan, panel ray heat, fully insulated. Carport and storage. Large lot.

705 SOUTH 9TH

A SLICE OF HEAVEN just for you! 2 bedroom home featuring kitchen with Formica topped cabinets, breakfast bar, ventahood, washer plumbing. Attic fan. Carport and storage.

607 SOUTH 13TH

FIT AS A FIDDLE — And it's a lot of home for the money! Like new, large 3 bedroom home. Built-in bunk beds in one bedroom, attic fan, Formica topped cabinets, ventahood, central heating. Lot 60x150 ft.

604 SOUTH 13TH

LONG ON CHILDREN—short on money? This home is for you! New, 3 bedrooms, kitchen with Formica topped cabinets, ventahood. Attic fan, panel ray heating. Carport with storage.

WE HAVE KEYS And Can Sell All "Call Your Broker" Homes Under $15,000 With NO DOWN PAYMENT

JACK L. SMITH & CO.
REALTORS, 1214 NORTH 18TH OFFICE FA 5-6331
NIGHTS and SUNDAYS CALL ODIS FONTENOT, FA 5-8532 or WELZIE GARRETT FA 2-5642

## REAL ESTATE FOR SALE

### (75) Houses

PRICE REDUCED

SOUTHSIDE, near Jr. High and elementary schools, recreation center. 2191 sq. ft. of living area, brick, living room 15x22 with Roman brick fireplace and logs, birch paneled 15x30 kitchen - family room with built-in oven and range, brick fireplace with logs, 3 large bedrooms with walk-in closets, 2 ceramic tile baths, large utility room. Carport with storage. Covered patio. Corner lot with large trees, cypress privacy fence.

REDUCED TO $7000

PARKER ST. near Selig Manufacturing Co. Pay equity, assume loan. Owner will finance part of equity. 5 Room home with paneled living room, large kitchen. Carpeting in 1 bedroom, attic fan, Venetian Blinds, plumbed for washer, 220 wiring. Extra lot with 16x32 hobby shop.

ASSUME 4½% LOAN

ARKANSAS ROAD, W.M. 2 bedroom home. Carpeted living room, large kitchen-dining area with many cabinets, utility room. 3 walk-in closets, hardwood floors, attic fan, floor furance, Ventian blinds. Pretty corner lot with large trees. Only $7500. Pay $900 equity, assume payments.

3 BLOCKS OF COLLEGE

5 ROOM house. Interior redecorated. Lot 70x160. Owner will finance. Payments $65 month.

$54.50 PER MONTH

INCLUDING taxes and insurance. Pay equity, assume loan. Price, $7000. Florida St. 2 bedroom home. Hardwood floors, floor furance, Venetian blinds.

REDUCED TO $8500

$200 DOWN, assume loan. College Area. 2 bedroom home, separate dining room, screened in breezeway. Hardwood floors, attic fan, floor furances, plumbed for washer.

7 ACRES

ONLY $2200, owner will finance. Arkansas Road, 15 miles from new bridge, W.M.

Florence C. Caldwell
REALTOR PH. FA 2-9905

SUBURBAN BRICK HOME. 3 bedrooms, 2 tile baths, central heating, air conditioned. Shown by appointment. Call Mrs. Louise Kendall, 396-2516.

COMPLETELY finished 2 bedroom home on large lot in W.M. City water, natural gas and sewerage. Small down payment and finance balance. Call UNITED BILT HOMES, FA 5-6338 collect.

## REAL ESTATE FOR SALE

### (75) Houses

AREA MANAGER
CALL US or STOP BY office at 704 Trenton, W. M. for information on sales and rentals of no down payment houses.
STACK AGENCY
REALTORS FA 2-6781; FA 3-1035

Look To A. Lee Booth
For Quality Built Homes
WE WILL build you a 3 bedroom brick home with monthly payments low as $46! Built on your lot anywhere in Northeast Louisiana. Call us today . . . Let's discuss it.
A. LEE BOOTH
CONSTRUCTION CO.
FA 5-3231, FA 2-6898, FA 5-2193

LOOKING FOR A HOME southside with NOTHING DOWN? Payments $60. mo? Completely redecorated? Call, LARRY SALTZMAN, FA 3-9703; FA 3-7446.

206 FINKS HIDE-A-WAY RD.
3 BEDROOM brick. Air conditioned. Built in kitchen. Large cyclone fenced yard. Many other family features. $19,300.

219 DUNCAN CIRCLE, W.M.
3 BEDROOM brick. $9,500. No Money Down.

108 WESTWOOD DR. W.M.
3 BEDROOM brick. Built ins. Spacious back yard with nice shade trees. $13,500. No money down.

216 GRAYSON, W.M.
NICE 2 bedroom frame home. $7,350. Small down payment, assume loan.

OFF ARKANSAS RD. W.M.
40 ACRES Fenced with 4 bedroom house, 2 Lakes. A Real buy! Only $13,000.

613 ALABAMA ST.
NICE lot, 100 x 150. $2,700

CAMP SITES
On Lake LaFourche
And
Lake D'Arbonne

POOLE
Real Estate
John Poole, FA 5-4401, FA 5-8072
Grace Farmer, FA 2-5513
Frances Parks Mitchell, 322-8966

IRENE REID

SOUTH
NEW LISTING

PERSHING PLACE, South Monroe, near Lida Benton School. On beautiful 120x120 ft lot, runs from street to street. FHA evaluation $14,000, owner will sell for $12,800. 15x36 living room, hardwood floors, combined with dining area, 14x15 kitchen, Formica cabinet tops, dishwasher, ventahood, nice cabinet space, utility and workshop area 12x15, plumbed for washer and dryer, 2 baths, 3 bedrooms 14x15, 14x15, and 15x16. Hardwood floors, acoustical ceilings in all rooms, attic fan, 2 floor furnaces, 4 air conditioning window units, Venetian blinds and drapes. Metal awnings. This large house is 1½ stories and is floored upstairs and walls are sheetrocked — ideal for boy's room and play area. Carport and garage, sidewalks. Paving and sewerage paid. Gutters and downspouts. Lot is beautifully landscaped with many beautiful trees, flowering and fruit trees. This house is vacant, and we have the key — let's go see! It's more house for the money than you've seen before!

LEE AVE. Lot 75x150. 2 bedrooms, kitchen and dining, utility, bath, porch. Near Lida Benton School. Only $7000. Call us for information.

ATTRACTIVE 4 bedroom, 1½ bath colonial red brick. Living room, dining room, kitchen, eating area. Air conditioning units, drapes, carpet.

SOUTH Monroe, near I-20 Circle, a few blocks from St. Francis Hospital. 3 - unit garage apartment, single house, and cottage. All with separate baths. Paved both streets. Total revenue $250. Buy this for revenue now and turn into commercial later. Good deal!

SOUTH GRAND. Here's a real good buy in a neat home on lot 50x286 ft. Already financed, pay only $750 down, monthly payments $77.02. Lifetime slate roof, 14x19 living room, 14x15 separate dining room, 16 ft. kitchen with large pantry, washer connections, large 10 ft. bath, lovely front porch bricked up, the 2 bedrooms are 14x15 and 14x16, with hardwood floors. Attic fan, termite free. Vacant, ready to move in. No local or FHA financing to bother with — out-of-town owner will finance with $750 down. All you need is good credit and a good job.

IN FULL BLOOM!

THIS HOUSE is getting all the raves! The shrubs are blooming shrubs, and you will love them — all quality plants — that frame this lovely home! And you'll like everything about this lovely home, located on South Grand St. White asbestos home, built on piers. 24 ft. living room, 14 ft. separate dining room, lovely kitchen with dishwasher and disposal, huge double bath, 2 large bedrooms, separate family room 25x25, and separate den that can be used as 3rd bedrooms, utility. Hardwood floors, all wool carpet, attic fan, 2 tons of air conditioning, drapes. Will take trade on lot or make offer!

LARGE older home. Moore Ave. 2 large bedrooms, dining room, living room. On lot 100x137 ft.

EAST
NEW LISTING
QUICK! QUICK! QUICK!
BARGAIN!

3 ROOM furnished house near college. Lot 50x150 ft. $3890. Excellent financing available. You've been calling us for a deal like this — now we have it! Don't hesitate!

SELMAN DR. Here's a good deal! Cream colored brick on lot 70x150 ft. fenced yard. 3 bedrooms, utility, dining room, living room, nice kitchen with dishwasher. Central heating, 4 blocks from Ouachita Parish High School. $550 down or will sell on assumption.

DRASTICALLY REDUCED
FOR QUICK SALE

COLLEGE AVE. 2-story English cottage. 3 bedrooms, 2 baths, living room, separate dining room, entrance, built-in kitchen. In perfect condition. Brand new roof. Garage with separate boat house. Hardwood floors, air conditioning units built in the walls, drapes, carpets. Bus at the door. Call us for further information.

INGLEWOOD DR. Gray brick. Lot 75x150 ft. Within a stone's throw of Ouachita Parish High School. Most attractive, entrance hall, living room, dining area, kitchen, 2 bedrooms, bath. Carport. Central heating and air conditioning.

EDGEWATER Gardens. Professor leaving town. This 4 bedroom, 2 bath home is situated on 175x250 ft. lot with long leaf pines, pretty landscaping, shrubbery, roses, redbud, mimosa, evergreen trees. Constructed of blonde brick. Extra large kitchen prepared for either gas or electric range, stove hood, natural finish knotty pine cabinets, 9x12 utility plumbed for washer and gas or electric dryer. The baths are ceramic tile. Hardwood and tile floors, central air conditioning and heating. Very quiet neighborhood, most homes comparatively new. This home selling for the low price of $17,750 with only $1100 down and closing. Call us for appointment to see.

LAKESHORE, Newberry St. Corner lot, cyclone fenced yard, beautifully landscaped, and trees. Red brick, white roof. Dining area, living room, pretty kitchen, plumbed for washer and dryer, and deep freeze. Large bath, 3 bedrooms. Double carport. Central heating, 2½ tons of air conditioning, drapes. A really good home you can enjoy owning. Let us show this!

SELMAN Dr. Beige brick, pretty living room, kitchen, utility, 2 bedrooms, bath. On lot 65x128 ft., fenced back yard.

EAST

RAPIDES. ½ block from the water. This white brick home is located on lot 120x200 ft. One of the most beautiful flower gardens in Monroe. It's a treat to see, a joy to own! This older home is in perfect condition. All very large rooms, new roof. Living and dining carpeted, beautiful kitchen with dishwasher, disposal, built-in oven and range, 4 air conditioning units, pretty drapes. Double carport with storage. Paving and sewerage paid. Call us to show.

REDUCED!!

BAYOU SHORES. This 3 bedroom, 2 bath brick home is so nice! Cyclone fenced yard to the water. Only 1½ years old. Roomy utility, built-in kitchen, family room. Double carport. Central air conditioning and heating. Call us for appointment to see!

LAKESHORE, on the water. 3 bedrooms, 2 baths, family room, and living room. On large 175x352 ft. corner lot. Over 2000 sq. ft. of heated area. Call us for appointment to see!

WEST MONROE
LOOK AT THIS LOCATION
AND SEE THIS
WONDERFUL HOME

Near the new Riser Jr. High and elementary schools, W.M. on Thomas Dr. On 98x167x190 ft. lot. Only 3 years old. $500 down on new FHA loan. Total price only $15,500. Brick, 20x16 living room, 12x14 kitchen with divider, built-in range, oven, freezer, and refrigerator, 12x16 utility (large enough for bedroom). The 3 bedrooms are 12x14, 12x13, and 12x14. Attic fan, central heat, drapes. Phone us to see this!

W.M. Maridale, near Country Club. Red brick with 14x20 living room, separate dining room 13x8 with built-ins, 10x13 kitchen. Formica cabinet tops, utility, large baths, 2 adorable bedrooms, 12x14, 12x12, pine-paneled 24 ft. family room. 220 wiring. School bus at the door. All of this for only $14,500.

CROSLEY St., W.M. A real buy, close in W. M., at $7500. Good rental property. Always rented, good income. New roof, 15x14 living room, 12x15 separate dining room, 12x12 kitchen, Formica cabinet tops, stove hood and pantry, utility plumbed for washer, roomy bath, the 2 bedrooms are 14x13 and 12x13. Hardwood floors, floor furnace. Garage. Just around the corner from W.M. High School. Call us to see!

COUNTRY HOMES

8 ACRES, all under fence. Only 4 years old. Lovely brick home with 16x16 living room, wood-burning fireplace, kitchen and dining area 23x10 with built-in oven and range. Formica topped cabinets. Big, big separate utility room 12x15. The 3 bedrooms are 12 x 13, 11x12 and 11 x 12, family room 12 x 20. Vinyl floors, attic fan, panel ray heating, drapes, nice rug in living room. Wonderful septic tank service, large stock pond, small barn for cows, plenty of fence. All mineral rights with the property. Only 8 miles from W.M. on the Old Columbia Road, W.M. House and 8 acres, $19,500, or house with 2 acres, $15,500. Call us for directions and information. Let us show you this lovely country home!

D'ARBONNE HILLS, W.M. Brand new, corner lot 120x143 ft. Rose beige brick, modern design. Dining-family room, patio, living room, 2 tile baths, 3 bedrooms. Double carport. Centrally heated and air conditioned. Community water, bus at the door.

PINEWOOD DR., W.M. Ideal home if you like convenience and beauty. Pink antique brick home on lot 141x127 ft., full of pine trees. Large living room, dining area, built-in kitchen, utility, 1½ baths, 3 bedrooms. Central heat, drapes. Only 2 years old and at the attractive price of only $16,600.

COUNTRY home, Highway 80, W.M., 7 miles from the bridge. 3 bedroom brick home located on over 3 acres of land. Only 2 years old. Living room with fireplace, dining, pretty kitchen, birch cabinets, built-in oven and range, plumbed for washer and dryer. Ceramic tile bath, 3 bedrooms. Attic fan, central heating, blinds, drapes, and rugs. All under fence, pretty trees. ¾ acre planted in garden. Nice tool house, 25 ft. well with excellent water, wonderful septic tank. School bus at the door. You can't beat this anywhere! Buy FHA, or veteran can get 100 per cent loan, or on local loan. Call us to see this lovely listing!

NEW CHAPEL Hill. 4 acres, beautiful trees, pecans. 5 years old. Buff brick, living room, dining, kitchen, 2 baths, 2 huge bedrooms. Deep water well. Family room, built-in kitchen. Central heat and air, drapes, carpet. 1 mile to Drew School.

WALLACE DEAN Road, near Claiborne School. 5 beautiful rolling acres with large comfortable suburban home. 3 bedrooms, living room, separate dining room, separate family room, 2 baths, roomy kitchen. Central heat and air.

NEW LISTING

3 ACRES, fenced and cross-fenced, chicken house, fenced yard, dog yard. Fruit and pecan trees. Only 4 years old. Constructed of stone and brick front with aluminum siding. Knotty pine paneled walls over solid wood walls, 20x18 living room, celotex ceilings, 20x16 paneled kitchen, Formica cabinet tops, stove hood, large utility plumbed for washer and dryer, 6x bath with big closet. The 3 bedrooms are 14x14, 14x14, and 28x14, wood floors, big walk-in closets, 14x34 screened back porch, concrete floor. Attic fan. School bus at the door to Riser's school 60 ft. water well, plenty of soft water, butane gas, natural gas across the road (can tie in).

WE HAVE KEYS TO ALL "CALL YOUR BROKER" HOUSES
—CALL US FOR INFORMATION

IRENE REID
REALTORS — OWNER — I & S REALTY, INC.
FA 5-4373, FA 3-1679, FA 5-4374
IRENE REID, FA 3-1679
JUANITA DAIGLE, FA 5-5058
THELMA BYRD, FA 2-1578
EDITH YARBROUGH, FA 2-6480
WAYNE DEACON, FA 3-1292, 323-0533

## REAL ESTATE FOR SALE

### (75) Houses

BY OWNER newly remodeled, air conditioned 2 bedroom. $4,000. Ph. 373-0108.

121 EGAN . . . A doll house complete with furniture. In excellent condition. SMALL down, $44.11 mo. payments, low balance. 325-8293; FA 5-6781.

203 COUNTRY CLUB ROAD 3 bedroom; 2 baths; 35 ft. living room; separate 12x12 dining room; den; built-in kitchen with eating area; utility room; 25x15 ft. roofed patio; insulated; termite contract; central heat; 4½ tons of air in window units. Gorgeous lot 185x252x200 ft. Under $30,000. Ph. FA 2-2331 anytime; FA 3-1414 before 6 p.m.

3 BEDROOM brick in Forrest Park. $145 down.
2 BEDROOM frame, Splane Dr. $8,250.

**Hazel Blazier**
Broker, 305 N. 7th, W.M. FA 2-1961

## REAL ESTATE FOR SALE

### (75) Houses

FOR Rent or Sale. 2421 N. 8th St. (McGuire Addition, W.M.) 100 per cent financing available. Call, HILL LUMBER AND SUPPLY CO. FA 2-3124.

**1700 CRESCENT DR.**
3 LARGE bedroom brick with 2 tile baths, kitchen-family room with fireplace. Patio. Built-in Chambers Range. 10 shade trees, corner lot. Half block from recreation center, near Jr. High and grade schools.

**CALHOUN, LA.**
NICE 2 bedroom home with large bath, front and back porch, large concrete water well and pump. Lights, gas, phone, shady lot. Excellent condition. $2,750.

C. E. Buckley, FA 3-1195

# IRENE REID

### NORTH

SHERWOOD DR., North Monroe. You'll love this 1½-year-old buff brick. Approximately 1500 sq. ft. Fenced back yard, on lot 75x150, landscaped. 16x12 living room, carpeted, kitchen-dining-family room 32x14, birch paneled. Formica cabinet tops, built-in Tappan range and oven, dishwasher, double sink, utility plumbed for washer. 2 ceramic tile baths, oval basins, 3 bedrooms 17x14, 13x12, and 12x11, built-in vanities. Double carport. Central heat and air, drapes. Convenient to Lexington, Jr. High, Good Shepherd, and Sallie Humble. Call us for an appointment to show.

BOIS D'ARC just off Lexington Ave. near the school and shopping center. On lot 65x175, pecan and apple trees, nice lawn, 24 ft. patio. Buy on an assumption and save money — or make a new loan for $450 down plus closing costs. This house is only $14,500 and a wonderful buy. Rust colored brick, aluminum screens and windows, natural wood work throughout, good roof. 16x13 living room and dining area 8x18, kitchen with metal cabinets, double sink, connections for electric stove, stove hood, washer and dryer connections, utility off the carport. 1½ baths, 3 bedrooms 11x11, 11x13, 9x10, nice closets, separate family room 12x14 can be used as 4th bedroom. Vinyl floors, attic fan, central heating, 2¼ tons of air conditioning, drapes. Paving paid. Bus line at the door. Termite contract. Call us for appointment to see.

**6 BEDROOM HOME**

NORTH MONROE between Louisville and Neville on corner lot. This is an older home with lots of room. Ideal for family for home and commercial business. All large rooms. In good condition.

COMPLETELY furnished: duplex apartment and garage apartment. 3 rentals. North 4th. Corner lot 67x150 ft. Only $15,750. Revenue $177.50 a month. Good rental property. Each apartment consists of 2 bedrooms, living room, kitchen, dining room. Hardwood floors, built on piers, good roof, good hot water tank. Paving and sewerage paid.

DEBORAH DRIVE, on the water. Beautiful 3 bedroom, 2 bath brick home on a gorgeous lot with age-old trees, boat dock and pier. Only 6 years old. 16x28 living and dining area, gorgeous carpet, 12 ft. entrance hall with closet, built-in kitchen, separate breakfast room, utility, plumbed for washer and dryer, family room overlooks the lake. Double carport, central heat and air. City sewerage. Monroe's best neighborhood. Call us for appointment.

**ISLAND DRIVE**

MODERN brick home, 2000 sq. ft. Lot 100x150 ft. Only 7 years old. This home has all the features desired for modern living. Foyer, formal living room, family room, dining area, built-in kitchen, utility, 2 bedrooms with dressing rooms and worlds of gorgeous storage. Call us for appointment to see!

WEST Ave. You'll love this beautiful beige multi-color brick with pale green trim. With approximately 1700 sq. ft. of living area. Located on a well landscaped lot 80x140 ft. with cyclone fenced back yard. It's about 5 years old and has been well cared for. You can assume this loan or enter into a new loan. 15x20 living room, dining area, 10x15 kitchen, birch paneled, pretty cabinets, Frigidaire electric oven and range, Nutone hood, 8x10 utility. 1½ ceramic tile baths, the 3 bedrooms are 14x14, 13x15, 11x13, one with ½ bath, 15x15 family room, birch paneled. Double carport with storage. Hardwood block floors, central heat and air. Bus line with 1½ blocks. $1100 down and closing. Price $20,500. We have the key. Let's go see.

PARGOUD BLVD. Reduced for quick sale! 2400 sq. ft. of heated area. Lovely multi-color brick home with foyer, living room, separate family room, wood-burning fireplace, built-in kitchen, 3 bedrooms, 2 baths. Centrally heated and air conditioned, carpets, storage. Double carport.

ELMWOOD DRIVE, Town and Country. Beautiful gray brick located on 100x150 ft. lot with 20 trees, centipede grass lawn. Only 2 years old. 18x14 living room and dining area, 13x14 kitchen, acoustical ceilings, paneled, built-in oven and range, dishwasher double sink, 6x5 utility with washer and dryer connections, 1½ ceramic tile baths with vanities, the 3 bedrooms are 15x12, 12x12 and 10x11, family room 18x14 with sliding doors to patio. Central heating and air conditioning, drapes. Community sewerage. This is a lot of house for $18,900, with a loan of $17,500. Call us for appointment to see!

SPENCER St. For $18,500 you can't match this buy anywhere in Monroe! 3 bedrooms, 2 baths, living room, large kitchen, enclosed porch. Corner lot. Ceiling fans, central heating, 4 tons of air conditioning, draped. Most convenient and a wonderful buy!

WESTMINSTER Ave. 5-year-old blonde brick home located on 140x200 ft., tree-studded lot, cyclone fenced yard. 16 x 14 living room, 10x10 dining area, 18 x 14 kitchen, double sink, disposal, large utility room plumbed for washer and dryer. 1½ baths, 3 bedrooms 16x12, 16x12, and 12x12, all with walk-in closets. Carport. Carpets, central heat and air. Bus at the front door. Near all Northside schools and churches.

FRANCIS PLACE, one of the Northside's best buys at $14,800! $350 down, $86 a month, closing costs, taxes, and insurance not included. Living and dining area, built-in kitchen, dishwasher, plumbed for washer and dryer, ceramic tile bath, 3 bedrooms. Central heating, 2 air conditioners.

HILTON ST. Just remodeled — It's beautiful! 3 bedrooms, 2 baths, below Neville. Wonderful location.

**812 JAMAR**
**A LOT OF ECONOMY PLUS PLENTY OF CHARM**
Makes this 14-month-old colonial red brick the buy of the year!

YOU'LL like everything about this pretty, well-located white columned home with its fenced back yard, and only a few blocks around the corner from the Lexington School. Located on 85x140 ft. lot. with living room 24x14, carpeted, dining area, beautiful built-in kitchen with oven, range, dishwasher, disposal, eating area, separate utility and storage, plumbed for washer and dryer, size 6x10. 2 ceramic tile baths, tubs and showers, 3 bedrooms are 14x18, 11x12, and 11x12, walk-in closets, 18x15 paneled family room, triple windows. Double carport, outside storage. Drapes all over the house, central heating and air conditioning. Termite contract, work shop 12x12 opening into back yard. This house can be bought for less than $25,000. Drive by and see for yourself this pretty home. Almost immediate possession. Built by one of Monroe's quality contractors, faultless details!

POINT DRIVE. It's a beauty! 4 bedrooms, 3 baths, 2-story English brick and clapboard. Centrally heated and air conditioned. Separate dining room, family room, wood-burning fireplace. Landscaped lot 100x200, fenced. Call us for information.

### NORTH

PARK AVE. Beautiful 3 bedroom, 2 bath brick home with redwood fenced back yard, trees, pretty shrubbery. Only 4½ years old. Bedrooms are 12x14, 12x16, and 12x13, living room and dining area 16x20, large kitchen and eating area, utility. Central heating with air conditioning units. Double carport. Lot 75x150 ft. Selling for $17,500. You can't beat this — this is a choice buy!

**MONROE'S MOST BEAUTIFUL HOME**
**And So Easy To Buy**
**PRICED RIGHT!**

OLIVER Road. Attractive 3½-year-old colonial style home constructed of mellowed old brick from a landmark in South Louisiana. Tree-studded lot, beautifully landscaped, 100x150 ft. 1749 sq. ft. of heated area, living room 26x14 ft., hardwood floors with built-in hutch divider between dining area, triple windows, 13x14 kitchen, acoustical ceiling, terrazzo floors, built-in desk, cabinet, cherry paneled, built-in deluxe oven and range, dishwasher, disposal, double sink, 15x8 utility, washer and dryer connections, huge storage room. 2 ceramic tile baths with vanities and mirrors, enclosed tubs. The 3 bedrooms are 13x12, 14x12, and 15x12, double closets. 21x14 paneled family room, triple windows overlooking a patio, built-in bookcases, terrazzo floors. Double carport, side approach. Disappearing stairway, floored attic for storage. Central heat and air, drapes. This is one of Monroe's finer homes, and you could not buy the lot and build it for the asking price. Don't fail to call us to see this lovely home!

LARGE 2-story, 4 bedroom, North Monroe home. 3000 sq. ft. of living area, separate dining room, living room, kitchen, 2 baths, huge closets, lots of storage. Corner lot. There's nothing but room in this house—and conveniently located to schools, churches, shopping center, and everything. A real buy at $18,500. Call us for further information.

BRICK HOME, 50 ft. off Lexington, across the street from Good Shepherd in Lexington Area. 3 bedroom brick, air conditioned, centrally heated, nice kitchen. One bedroom paneled, pretty bath, nice closet space. Carport with storage. Fenced back yard. In perfect condition. Will sell G.I., pay only your closing costs, or on local loan, or on an assumption loan. Call us to see this wonderful buy.

ELIZABETH ST. 3 bedroom brick home. Separate dining room. Only $13,550.

FORSYTHE Ave., on the water. 3 bedroom, 2½ bath brick home with built-in kitchen. Located on approximately 1 block of ground, facing 200 ft. on the water. Must be seen to appreciate. Beautiful view from front and back. Call us to see!

AUBURN Ave. Rose rock - faced brick ranch style home. Located on 125x149 ft. lot 2900 sq. ft., only 3 years old. Living room, dining area, built-in kitchen, family room, utility. Double carport, 3 bedrooms, 2 ceramic baths. Central gas heating and air, drapes, carpet, corlon floors. Call us for appointment to show.

WEST ST. This is a lot of house for the money. Antique brick, living room, dining, kitchen, 1½ baths, 3 bedrooms. Attic fan, central heat. Included are washer, dryer, drapes, carpet and stove. Patio. Beautiful tree-studded lot with shade trees, apple, pear, peach, and plum. Service porch. Cyclone fenced yard.

FURNISHED house, just off Spencer Blvd. Here's a bargain if you ever saw one! This is a doll house, really attractive. Floor furnace and air conditioning. $10,000 buys all. Fenced back yard, shade trees, azaleas.

**NEW LISTING**
**ISLAND DRIVE**
**Charm-Sophistication**
**4 BEDROOMS COULD BE 5!**

ATTRACTIVE red brick French Provincial with Williamsburg blue shutters, white trim. The charm of the beautiful home blends with the sophistication of today's Monroe to create the mangificient home-like atmosphere in an unparallel setting on a lot 104x139, full of beautiful trees, fenced across the back. Extra large brick patio, partially covered with cypress slats. Brick walks from the street to the front door. This home is only 6 years old, featuring gutters and downspouts. Enter this spacious 6 ft. foyer with coat closet into a large 22x14 living room with built-in bookcases, double glass door to patio. Separate dining room 16x10, wainscoting, attractive wall paper, 10x10 kitchen with Thermador oven and range, stainless steel, dishwasher, blender, stove hood, convenient utility plumbed for washer and dryer, just off the kitchen. 2 large ceramic tile baths with storage and dressing tables, shower and tub. The 4 bedrooms are 18x14, 16x14, 11x10, and 15x14, full of closets. The den has a closet and can be used as 5th bedroom. Family room 15x14 with closet. Beautiful hardwood floors, attic fan, central heating, and 5 tons of central air conditioning, drapes, shades, and shutters. You will love the privacy of this exclusive location which overlooks the Ouachita River over the levee. Convenient to all schools, churches, shopping center. 1 block from the bus line. This house can take hardest of wear, built of strong, tough materials by craftsmen who take pride in their work to perfect every detail. We have the key — be the first to see it!

**WANT A BARGAIN?**
**In Good Northside Home?**
**Make Offer Quick**

PINK BRICK, 7 years old. 4 Bedrooms, 3 Baths! Living room, dining area, family room, kitchen. Corner lot, cyclone fenced yard, best Lexington neighborhood. Vacant, contact us now!

**ASSUMPTION—BARGAIN**

KATHY LANE, Town and Country. Owner going to another job. Must sell! $2000 down and pick up the balance at $113 a month including taxes and insurance. Principal balance $16,300, 5½ per cent loan. This home overlooks the lake and is most desirable! Pretty trees, lovely landscaping, just 4 years old. 3 bedrooms, 2 baths, pretty built-in kitchen. Family room. Carpets and tile floor, central heat and air. Double carport. Colonial style. If you prefer new loan, qualified buy can borrow $18,300.

A BEAUTIFUL home and only 5 years old. Very desirable! Near Bayou DeSiard Country Club. On lot 200x375, full of pecan, live oaks, and other wanted permanent trees. Unusual interiors. Walk into the foyer covered in gun metal grasscloth, into a most convenient kitchen with all the built-ins, large family room, beverage bar, beautiful 31 ft. living room with wood-burning fireplace and wall murals. 2½ baths, 2 dressing rooms, full of closets and storage, 3 bedrooms, all large. Centrally heated and air conditioned. Call us for appointment to see.

REDUCED FOR quick sale to $26,500. Dogwood Dr. Beautiful pink brick, 3 bedrooms, 2 baths, dining, living room, kitchen with all the built-ins, carpets. Beautiful trees, lot 100x150. Call us for appointment to see!

WE HAVE KEYS TO ALL "CALL YOUR BROKER" HOUSES
—CALL US FOR INFORMATION

# IRENE REID

REALTORS — OWNER — I & S REALTY, INC.
FA 5-4373, FA 3-1679, FA 5-4374

IRENE REID, FA 3-1679
JUANITA DAIGLE, FA 5-5058
THELMA BYRD, FA 2-1578
EDITH YARBROUGH, FA 2-6480
WAYNE DEACON, FA 3-1292, 323-0533

## REAL ESTATE FOR SALE

### (75) Houses

HOME AT SWARTZ — All Conveniences 373-1225 or 373-1261

**JUST COMPLETED**
503 Maridale, W.M.
3 BEDROOMS; large living room with carpet; large family room with birch paneled walls; acoustic ceilings; built-in appliances; 2 baths; fully air-conditioned; central heat; double carport.
**Open For Inspection Today**
**P. G. Zuber & Sons**
Building Contractors
325-0235

BY OWNER, 3 Bedroom brick, 2 baths, built-ins, central air, double carport. 505 Shady Oaks Dr. W. M. 325-8602

NORTHSIDE De Bastrop Dr. 3 bedroom brick, Air condition unit, drapes, dishwasher, Exceptionally Nice! Only $450 down, no closing.
1504 S. 5th. 3 bedroom, 2 baths, master bedroom (19x19) with walk-in closet. $300 down, no closing cost.
FREDERICK ST. Nice 3 bedroom, bath home, $11,700. $400 down.
COLLEGE AREA. Large 3 bedroom home. Large lot. ONLY $9,900.
COLLEGE AREA. Large older home. 4 bedrooms, 2 baths, living room, dining room. Corner lot. Will redecorate.
SOMERSET DR. 3 bedrooms, 1½ bath brick. Air conditioned. $16,900.
TEXAS AND SOUTH 1ST. 4 room house, garage apt., duplex and 6 room house. $200 income. $18,800.
HIGHWAY 80 East . . . 41 unit MOTEL. Centrally heated and air conditioned. All rooms paneled and carpeted. Tile baths. Small amount capital needed.
DeSIARD ST. Price Reduced! Established Grocery, 5 room house adjoining grocery. Lot 100x150.
HIGHWAY 80 E. 96 Acres.
INDIAN MOUND BLVD. 100x175 lot.
DEBORAH D. 200x300 ft. lot.
BAYOU OAKS. 100x150 lot. $2100.
LOTS-WEST MONROE (2) residential (1) commercial, on Washington St.
STERLINGTON RD. 175x240 lot.
CORNER Coleman and S. 2nd, W.M. 200x150 ft. lot. Excellent investment.
ROSELAWN. Extra large lot. Reasonable.

**JACK FLUCK REALTY CO.**
REALTOR FA 5-1869, FA 3-9932

NEAR CLAIBORNE SCHOOL . . . Corner Wallace-Wilson Rd. and Oak St., W.M. Attractive 3 bedroom brick home in a perfect setting on HALF-ACRE LOT with trees. 1½ baths, central heat, double carport. Assume present loan or will refinance FHA.

1407 AUBURN AVE. Elegant 3 bedroom brick situated on large well landscaped lot with fenced back yard. 3 beautiful carpeted bedrooms, family room and cheerful kitchen that features built-in dishwasher and disposal. Central heat and air conditioning. Double carport. A Real Buy For $22,500, in exclusive section of North Monroe.

ASSUME 4½ PER CENT Loan at 313 Pecan Dr. Lakeshre Subdivision. Nice 3 bedroom home with carport. In excellent condition. Pay equity and assume loan. Payments $68. month.

GOOD INVESTMENT 3301 GORDON Ave. 3 bedroom brick with extra large den (20x20), 2 baths, living room, dining room and kitchen. ALSO 2 bedroom brick garage apt. Corner lot. Will pay for itself Present Income $115 mo. Call for further information on this!

NEW LISTING Attractive 2 bedroom and den home in North West Monroe. Screened back porch, fenced back yard. Established Nursery, can be continued if desired. Pay small equity, $59 monthly.

**OUACHITA REALTY**
FA 2-5583 or FA 2-7252

# CROSSWORD PUZZLE

**ACROSS**
1. Corroded
4. That girl
7. Whittle
11. Phraseology
13. Cain's brother
14. Unpaid debt: Lat.
15. Molten rock
16. Old Eng. coin
17. Swine genus
19. Townsman: abbr.
20. Burmese demon
21. Apiary
23. Vicia orobus
24. Mitigated
25. Roman matron's garment
28. Remote
29. Driver of a truck
31. Animal's stomach
34. Craft
35. Burning
36. Betel nut
37. Prepared a golf ball
39. Steered
41. Bib. region
42. Set apart
43. Rowboat
44. Timid
45. Animal's couch

**DOWN**
1. Decorate
2. Leg bone
3. Pomp
4. Pose
5. Residences
6. Follow
7. Comrade
8. Counting frame
9. Edit
10. Jubilant
12. Palm fiber
18. Clip
21. Ice fragments
22. Paddle
23. Shade tree
25. Declared
26. Shipworm
27. Yellow wagtail
28. Talisman
30. Afr. antelopes
31. Field rat
32. Rugged crest
33. Broaden
36. Sun
38. Parched
40. Spade

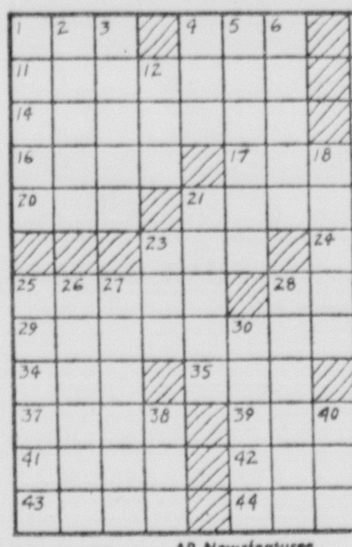

Par time 22 min. AP Newsfeatures 5-16

SOLUTION OF YESTERDAY'S PUZZLE

## REAL ESTATE FOR SALE

### (75) Houses

OWNER 3 bedroom brick; built-ins; landscaped yard; $14,000. Ph. 373-1331.

**4 BEDROOMS, 2 BATHS**
EXTRA large family room. Double carport. 2107 Emerson, Northside.
FRANK C. EASON, BUILDER
Dial FA 3-3151 or FA 5-0703

**1108 AUBURN**
3 bedroom brick home.
Lot 100 ft. wide X 150 ft. deep with Lovely Lawn, Flowers, Shrubs and Beautiful Shade Trees.
Available for quick possession.
**H. L. ROSENHEIN**
REALTOR
2400 Louisville Avenue Dial FA 2-8668

## REAL ESTATE FOR SALE

### (75) Houses

**NO DOWN PAYMENT**
WHEN you see the white card call "YOUR BROKER, CALL PETTIT REALTY

**WEST MONROE**
2618 N. 9th. 2 bedroom. $9,250. $54.50 month.
115 LISA (Western Hills) 4 bedroom, 2 bath. $19,500. $500. down, $114.72 monthly.
211 CARTER. 3 bedroom. $12,300. $73.11 month.
40 OAKS RD. 3 bedroom. $11,250. $66.87 monthly.
815 NEW NATCHITOCHES RD. 3 bedroom. $9,000. $53.50 month.
107 OAKDALE. 3 bedroom. $8,300. $49.34 monthly.
107 WESTWOOD. 3 bedroom. $12,000. $71.33 mo.
306 HILBERT. 3 bedroom. $9,000. $53.50 monthly.
304 OUACHITA DR. 2 bedroom. $7,000. $41.61 monthly.
114 SEAL. 3 bedroom. $8,300. $49.44 monthly.

MANY — MANY MORE
**PETTIT REALTY**
OFFICE FA 2-4105
LORRIS PETTIT, FA 3-2704
EARL PETTIT, FA 2-0758

BY OWNER. 3 bedrooms, 2 baths, brick. Northside, choice location. 32x14 paneled family room and kit. Screened porch, fenced yd. Beautiful trees. FHA financing. $900 dn. balance $16,300. FA 3-9747.

# WHITLOCK REALTY

### MONROE

**2211 FANNIE ST.**
WESTWOOD Sub. 3 bedroom brick home with double carport. 1½ ceramic baths, built-in oven and burners in kitchen, and central heat. Wood block floor in living room. On corner lot. Only $100 down, payments $90 a month plus insurance and taxes.

**2314 SAUVELLE**
FORSYTHE Park Sub. 3 bedroom brick with double carport. 2 full baths, kitchen-family room with lots of cabinets, and snack bar. 2 air conditioning units and drapes included. On large lot. ASSUMPTION. PAY EQUITY AND ASSUME PAYMENTS of $104 including insurance and taxes.

**215 BASTROP DR.**
NORTH MONROE Subdivision. 3 bedroom brick with carport and storage. Built-in oven and burners, central heating. On nice large lot. NOTHING DOWN, payments $68.95 plus taxes and insurance.

**COLLEGE AREA**
1411 FILHIOL. Large older 3 bedroom home with 2 full baths. All rooms extra large, hardwood floors. Double carport. Lot 110 x 175 ft. with nice pecan trees. $400 down and assume payments of $93.70 per month.

**REDUCED!**
713 SHORE DR. Large 3 bedroom brick home ON THE BAYOU. With 2 full baths, double carport, kitchen-family room, central heat and air. Only $19,300. $500 down, payments $111.74 a month plus insurance and taxes. A real buy, call us today!

**LIKE COUNTRY LIVING?**
SUBURBAN LIVING at its best, east of Monroe! Large 3 bedroom brick home with double carport. On acre lot with trees. Large kitchen-family room paneled with birch, has snack bar, built-ins, and sliding glass door to back yard, 2 full baths. Central heating, fixed for future air conditioning. Reduced to $14,000. Call to see this home today!

**1207 SOUTH 8TH**
2 BEDROOM HOME with carport and storage. Completely redecorated, new roof. Only 1 block from schools. Small down payment, monthly payments $58, including taxes and insurance.

**1108 SOUTH 9TH**
NEAT 3 bedroom home with carport and storage. On large corner lot. Central heating, nice cabinets in kitchen. Only $10,000 with $300 down, payments $57.44 plus insurance and taxes.

**NEW LISTING**
1108 SOUTH 6th. 2 bedroom home with carport and storage. Close to schools. Large livng room with dummy fireplace — bookshelves on each side, large kitchen. $300 down, payments $48.74 plus insurance and taxes.

**1101 SOUTH 3RD**
3 BEDROOM home with side screened porch and separate garage. Completely redecorated. Nice lot with trees. Convenient to schools and shopping center. Only $9000. NOTHING DOWN, payments $53.50 a month plus insurance and taxes.

**910 ALABAMA ST.**
2 BEDROOM home with large screened back porch. Beautifully landscaped corner lot with trees. $5500.

**105 PERSHING PLACE**
IMMACULATE 3 bedroom home with 2 full baths. Carport and storage. Large birch paneled den has sliding glass doors leading to patio. Back yard completely fenced. $450 down, payments $80.54 plus insurance and taxes.

**3310 POLK ST.**
3 BEDROOM home with carport. Large living room with dummy fireplace, nice kitchen, separate dining room with China cabinets. Fruit trees and fenced back yard. An excellent buy. $300. down, payments $59.32 plus insurance and taxes.

### WEST MONROE

**202 DIANNE**
NEW NATCHITOCHES Sub., W. M. 2 bedroom home with carport and storage. On huge lot (69x300), nice trees. Hardwood floors, nice cabinets. $300 down, payments $60 a month including insurance and taxes.

**108 WESTWOOD DR.**
3 BEDROOM brick home with carport and storage. Large kitchen - family room with built-in oven and burners, and sliding glass doors to back yard, 1½ baths, central heating. Large lot with trees. A good buy at $13,500. NO DOWN PAYMENT. Payments $80.25 a month.

**114 SEAL ST.**
3 BEDROOM home with carport and storage. Built-in oven and burners. On corner lot. Only $8500. NOTHING DOWN, payments $50.53 plus insurance and taxes. See this today!

**214 OAKLAWN, W.M.**
NEW ON THE MARKET. 3 bedroom brick home with built-in oven and burners and 1½ baths. Carport and storage. To be completely redecorated. Close in to town, only 1 block from golf course. An excellent buy at $12,300. NOTHING DOWN, payments $73.11 per month plus insurance and taxes.

### WEST MONROE

**103 BELMONT DR.**
FOREST Park Sub., W.M. Immaculate 3 bedroom brick home with double carport. Large kitchen with lots of cabinets, full ceramic bath, and central heating. 2 air conditioning units and drapes included. Lovely corner lot 100x200 with trees. Shown by appointment only.

**136 LINDEN, W.M.**
SHADY Oaks Sub. 3 bedroom brick with 1½ baths and double carport. On large tree-studded lot. Central air conditioning and separate room for office or workshop. Reduced to $16,750. Only $200 down. Payments $99 plus taxes and insurance.

**1414 WELLERMAN ROAD**
W. M. Large 3 bedroom home (1294 sq. ft.) with large screened porch. Nice lot 100x150 ft. Directly across from Highland School. NOTHING DOWN, payments $75.79 plus insurance and taxes.

**202 CARTER, W.M.**
ATTRACTIVE 3 bedroom brick home with carport and storage. Dummy fireplace in living room, central heating, ceramic bath. Selling for $12,300. NOTHING DOWN, payments $73.11 plus insurance and taxes.

**106 CARTER DR.**
W.M. Attractive 2 bedroom home with brick trim. On huge well landscaped lot. Nice cabinets in kitchen. Huge storage room—may be converted to 3rd bedroom or den. Only $9,000 with $300 down, payments $51.71 plus insurance and taxes.

**NEW LISTING**
LINDSAY's SUB., 2007 Carter, W.M. Large 3 bedroom brick on beautiful lot with trees and cyclone fenced back yard. Pine paneling in kitchen-dining area and one bedroom, separate den, and study. 2 air conditioning units and electric stove with double oven included. Make an appointment to look at this home today!

**114 RIDGEWAY, W.M.**
ATTRACTIVE 3 bedroom brick with 1½ baths, to be completely redecorated. Lovely large lot with trees, nice landscaping. Only $11,000. NOTHING DOWN, payments $65.38 per month plus insurance and taxes.

**ASSUMPTION**
106 DUNCAN Circle, W.M. 3 bedroom brick with carport and storage. On beautiful large lot with trees. Only $150 down and assume payments of $68 a month. No red tape!

**219 DUNCAN CIRCLE, W.M.**
3 BEDROOM brick with carport and storage. On large lot with trees. NOTHING DOWN. Payments $56.47 plus insurance and taxes.

**WESTERN HILLS, W.M.**
102 WESTERN AVE. Overlooking Lake Western, this beautiful home is designed to take full advantage of the lovely view. Den has built-in bar, fireplace, and 2 glass walls opening to patio. Step up to dining area and kitchen with all built-ins. Living room also overlooks lake. Large master bedroom with sitting area, separate dressing room, guest bedroom, and large bedroom-sitting room combination for children. 3 baths. Study with built-in gun cases and desk. Air conditioning, built-in stereo and intercom. Huge patio with Nutone built-in barbecue and concrete steps down to lake. Now is the time to make a really good buy at $52,500! Shown by appointment only!

**DRASTICALLY REDUCED**
4 BEDROOM basement home in Western Hills, W.M., with 2½ baths, huge den, built-in oven and range, dishwasher and disposal. Central heat and air. On acre lot backing up to lake. $20,000.

**FOR COLORED**
2 LOTS. Booker T. Addn., Owl and Gayton Sts. 50x125 ft. Sewerage paid.

**COMMERCIAL**
**COMMERCIAL LOT**
178x110 FT. CORNER Cypress St. and new Highway, in front of Bridge St., W.M. Ideal for service station.

**ACREAGE**
MOORE ROAD. Looking for 1 to 5 acres to build on? We've got it! 4 miles from city limits. Call for more information.
80 ACRES. Moore Road. About 5 miles from city limits. Completely fenced. Some timber.
15 ACRES ON good gravel road. In Cadeville Area. All mineral rights included. $4725.
80 ACRES. North of Calhoun. Completely fenced with pond and some timber. ½ mineral rights included. 2 miles north of new I-20 Highway. $200 an acre.
10 ACRE TRACTS AND UP. Just off Highway 15, W.M. bordering Brownlee Road. Rolling land, covered with timber. Owner will finance. ½ mineral rights.

WE HAVE KEYS TO ALL FHA AND VA HOUSES AND WILL SHOW ANYTIME!
COMPLETE LOAN SERVICE
All Financing Details Handled In Our Office.

# WHITLOCK REALTY

REALTORS
GRATIA WHITLOCK, FA 2-2246
OFFICE FA 2-3851 OR FA 5-0267
MILDRED ZEAGLER, FA 2-6429
JACKIE VOORHEES, FA 2-0228

## REAL ESTATE FOR SALE

### (75) Houses

2 BEDROOM brick, air conditioning, carpeted, fenced patio. 50 x 150 lot. 511 Travis, W.M. Across from high school. FA 5-1943.

TO BE MOVED
GOOD 5 rooms and bath. $1250. Can be financed. G. W. WELCH, PH. FA 2-3627.

**D'ARBONNE LAKE**
Beautiful Executive Lot
FACING main recreation area and only ¾ mile from the dam. Complete with new sea wall, many trees and READY TO BUILD ON. Plus private entrance and wonderful neighbors.
PRICED RIGHT WITH TERMS
CALL
DAVID RIDDLE
AT CARTER REALTY
FA 3-6637

## REAL ESTATE FOR SALE

### (75) Houses

NEED A HOME? I have one for you. No down payment. 387-1717; 323-2770.

**NO DOWN PAYMENT**
WHEN you see the white card "See Your Broker" — we are the broker!
**OVER 200 HOUSES**
NORTH, East, South and West. We have houses listed as low as
**$7000**
And payments as low as
**$46 MONTH**
Call us for addresses of houses, sizes, and monthly payments.
**Irene Reid**
REALTOR-OWNER — I & S Realty, Inc.
FA 5-4373 or FA 3-1679
AND FA 5-4374
IRENE REID, FA 3-1679
JUANITA DAIGLE, FA 5-5058
EDITH YARBROUGH, FA 2-6480
THELMA BYRD, FA 2-1578
WAYNE DEACON, FA 3-1292, 323-0533

## REAL ESTATE FOR SALE

### (75) Houses

3 BEDROOMS, 2½ baths, electric built-ins, carpeted, drapes, central air and heat, double carport, covered patio. 2300 sq. ft. heated area. Lot 130x265. Bayou Shores. Ph. 373-0350.

PARKWOOD ADDITION W. M. Owner offering lovely red brick ranch on large landscaped wooded lot 115x155. House is centrally heated and air conditioned. Electric kitchen, formal living room, 14x24 with oak block flooring, large ash paneled family room. Built in bookcases. Four bedrooms, 14x15, 14x15, 13x13, 10x10, latter suited for office. Extra large ample closets throughout. 2 baths, separate utility and storage rooms. Recessed stairway to attic storage, double carport. Shown by appointment. FA 3-2474. NO BROKERS.

Priced To Sell
116 Gulpha, W. M. Lovely 3 bedroom buff brick; 1½ baths; carpet; drapes; central heat and air; landscaped lot with trees; many extra features. FA 5-3780.

# KINNEY REALTY

OFFICE DIAL FA 5-9906—WE TRADE
"FLYING BROKER"—COMPARE BY AIR"
RESIDENTIAL AND FARM APPRAISALS

**$23,500**
COUNTRY Club Area, W.M. on Chickasaw Dr. Under construction. Quality brick home, 3 bedrooms 14x14, 12x14, 13x13 with double walk-in closets, 14x30 paneled den with acoustical tile ceilings, built-in kitchen 13x17 with dishwasher, disposal, carpeted 12x22 living room, 2 full ceramic tile baths. Centrally air conditioned. Double carport. Lot 100x150 ft. Buy now and select own colors.

**$22,500**
WE have 2 "Jr. Executive" homes in Forsythe Park — brand new! Both have central air, central heat, all the built-ins. To be shown by appointment.

**$20,900**
WEST Monroe, Wallace Wilson Road. Air conditioned brick home. 3 bedrooms (one has built-in desk and chest), den with built-in desk, 2 ceramic tile baths, paneled kitchen-family room with built-in dishwasher, sewing room 8 x 15 off kitchen. Double carport. Drapes included, acoustical tile ceilings. 14x20 patio with redwood privacy fence. Lot 95x207 ft.

**$20,500**
3 BEDROOM brick home in Lakeshore. Carpeted living room 15x28, wood-burning fireplace, kitchen with exposed brick wall with built-in oven and range, bedrooms are 12x14, 12x13, 12x15, 2 full ceramic tile baths. Centrally air conditioned and heated, drapes, blinds. Double carport. Beautifully landscaped lot 100x195 with trees, cyclone fenced back yard.

**$19,300**
ON THE water. Bayou Shores. Centrally air conditioned and heated brick home. 3 bedrooms, 2 full baths. Large beautifully landscaped lot. $1000 down, $108 per month.

**$18,500**
BRICK home and 28 acres, on Love Road, close to Swartz School.

**$16,500**
W.M. BY COUNTRY Club. 3 bedroom, 1½ bath home. Double carport. Lot 100x150 ft. $200 down, payments $97 a month.

Nights Call: Leroy Gilley, 373-0617

**WAS $21,500 REDUCED TO $16,900**
**NOW FURTHER REDUCED TO $15,900**
**OPEN ALL DAY SUNDAY**
3600 BLANKS, 2 blocks from college and Sherrouse School. 4 extra large bedrooms, 2 full baths, 16x20 kitchen, 8x8 breakfast room, 14x31 living room with fireplace, large L-shaped den with fireplace and 24 ft. built-in bookcases, 16x17 screened service porch. This home is in like-new condition and has been priced at $15,900 FOR QUICK SALE!

**$14,700**
BRICK, 3 bedrooms 10x14, 12x14, 12x14, with double closets, 2 ceramic baths, living room 13x17, kitchen with mahogany cabinets, built-in oven and range, paneled 14x12 family room-dining area, built-in bookcases in hall. Central heating, 3 tons air conditioning, attic fan, washer and dryer connections, acoustical tile ceilings. Double carport. Lot 100x150, shade trees. Located on Old Bastrop Road.

**$13,900**
OLD BASTROP Road. 735 Ft. on Old Bastrop Road, 385 ft. deep. Nice 3 bedroom frame home, 2 air conditioning units, drapes, blinds. Public water system, natural gas.

**$12,750**
WELLERMAN Road, W.M. 3 bedroom home. $100 down, payments $75 a month.

**$12,300**
CARTER ST., W.M. 3 bedroom, 1 bath brick home. $100 down, payments $73 a month.

**$10,600**
NICE brick home in Sherwood Forest, W.M. $500 down, payments $69 per month. Vacant, move right in.

**$9,250**
McGUIRE Addn., W.M., North 9th St. 2 bedroom home with carport. $100 down, payments $55 month.

List With Us!

**$9,000**
LEE AVE. 3 bedroom home. Floor furnace, attic fan, Venetian blinds, oak floors. Nice shade trees.

**$9,000**
SOUTH 3RD. 3 bedroom home with carport. $100 down, payments $53 per month.

**$8,750**
6 ROOM huose and lot. Across from new bank building. Mill St., W.M.

**$8,750**
5 ROOM house on Egan St. Recently repainted. Beautiful yard.

**$7,800**
$500 DOWN and assume loan. 2 bedrooms (with oak floors), living room, kitchen. Shade trees. Located on Florida St.

**$5,200**
ACROSS from school. 2 bedrooms, paneled living room, paneled dining room, kitchen. Air conditioner, blinds, drapes. Back yard fenced.

**$5,000**
FOR THE following: 2 bedroom home. Attic fan, washer connections, blinds. Lot 100x100, completely enclosed with cyclone fence, large shade trees. In Swartz Area.

**$4,000**
3 ACRES. Highway 80 west. 1 acre on highway, 3 acres deep. Trees, natural gas.

**$3,000**
2 CHOICE corner lots in Lakeshore.

**$2,500**
1¾ ACRES in Swartz.

**$1,000**
¾ ACRE lots in Plain Meadows Sub., Swartz.

**$995**
ACREAGE tracts. Kinney Acres Sub., W.M.

**2 NICE LOTS**
WITH trees. Parkview Subdiv. 1 block from recreation center and pool. Nice trees. Let us design and build your new home on one of these choice lots. Will take trade!

Betty Tucker, 325-4084

# WANT IT SOLD? — CALL CUTLER!

### NORTH

PARGOUD Blvd. Words fail us to adequately describe this home! 2300 sq.ft. brick home on corner lot 100x150 with large patio. Carpeted entrance hall, recessed front entrance with foyer, carpeted 14x19 living room with large picture window overlooking completely fenced and beautifully landscaped back yard with azaleas, camellias, live oaks, dogwood, 17 pines, magnolia trees. Carpeted dining room, 15x13, paneled 15x20 den with woodburning fireplace, bookcases, breakfast room 8x11, kitchen 12x19 with 52 ft. of knotty pine cabinets, G. E. dishwasher, ventahood, pantry, China shelf, exhaust fan. 3 bedrooms 12x14, 12x16, 12x16 — 2 with 2 double closets, master bedroom with 3 double closets, built-in chest, 2 full ceramic tile baths with vanities. Beautiful oak floors, sliding doors between living room and den, abundant storage including cedar lined hall closet, centrally air conditioned and heated, washer and dryer connections, blinds, drapes. Covered breezeway to double garage. (424)

**ASSUMPTION**
ISABELLE St., Northside. 1100 sq. ft. home with 12x12 screened porch, 12x14 living room, paneled 14x12 kitchen with natural finish cabinets, 2 bedrooms 12x12 and 12x14. Floor furnace, attic fan, washer connections, blinds, hardwood floors. Lot 75x150. (303)

**ASSUMPTION**
FORSYTHE Ave. Brick, carpeted 14x16 living room, paneled 14x30 kitchen-family room with birch cabinets, Tappan built-in oven and range, 4 bedrooms 12x12, 13x13, 12x12, 13x13, all with double closets, 2 ceramic baths. Central heating, air conditioning, attic fan, drapes, blinds, washer and dryer connections, partially floored attic, acoustical tile ceilings. Double carport. Lot 80x120, with 12x30 covered patio, redwood fence. Already financed. (327)

**DRASTICALLY REDUCED**
Call immediately to see this wonderful bargain!

COME see - come sigh over this executive home on Pargoud Blvd. Carpeted living room 18x18, dining room 10x12, carpeted and paneled 13x18 den, paneled 12x21 kitchen with birch cabinets, dishwasher, disposal, built-in oven and range, built-in refrigerator, deep freeze. Built-in laundramat. 3 carpeted bedrooms, 2 full baths. Centrally air conditioned and heated, attic fan, washer connections, drapes, corlon floors. Garage. Lot 100x150. (394)

A HOME THAT SELLS ITSELF! Ann St. 1900 sq. ft. brick. 3 bedrooms 17x12, 12x15, 12x15, 2 ceramic tile baths, living room 12x25, birch paneled family room 17x19. Centrally air conditioned and heated, blinds, drapes, acoustical ceilings, washer and dryer connections. Double carport. Corner lot. (406)

### SOUTH

**NEW LISTING**
**ASSUMPTION**
MISSISSIPPI St. Payments $39.50 including taxes and insurance. Stucco home, 14x8 screened porch, 2 bedrooms 12x12, 14x12, living room 14x14, dining room 16x14, den 18x10, kitchen 12x12 with 20 ft. of cabinets. Hardwood floors, attic fan, washer connections, blinds. Lots of shade trees, back yard fenced. (480)

THOMAS St., 1500 sq. ft. home. 3 bedrooms 14x14, 12x12, and 12x12, living room 15x18, kitchen 14x16. Panel ray heating, attic fan, washer connections, blinds, drapes, hardwood floors. Carport. Lot 80x100 ft., partly fenced back yard. Only $8750. (374)

**ASSUMPTION**
$350 DOWN, low monthly payments. South 10th St. 1000 sq. ft. home. 3 bedrooms, living room, kitchen. Panel ray heat, attic fan, washer and dryer connections. Carport. (393)

1 BLOCK of grammar school, high school. South 5th. Brick, 3 bedrooms, ceramic bath, living-dining 20x12. Central heat, attic fan, drapes, blinds, washer connections. Carport, storage. Beautiful yard with fruit trees, shrubbery, flowers. $11,300. LOW DOWN PAYMENT, low monthly payments. (404)

**ASSUMPTION**
SOUTH 5th. 1220 sq. ft. home, remodeled. 15x20 living room, 12x24 paneled den, fireplace, acoustical ceilings, 15x13 kitchen with natural finish cabinets, 2 bedrooms 12x14, 14x14 (one carpeted). Panel ray heating, 2 tons air conditioning, attic fan, washer and dryer connections, blinds, drapes, hardwood and tile floors. Double carport. Lot 100x150, completely enclosed in cyclone fence (433)

### SOUTH

DICK TAYLOR St. Asbestos siding home 12x14 front porch with awnings, 19x9 living room, 12x10 kitchen, 2 bedrooms, 19x10, 18x14, 10x8 screened back porch. Floor furnace, washer connections. Garage. Lot with pine trees. (258)

### EAST

**NEW LISTING**
**ASSUMPTION**
PAYMENTS $54 a month including insurance and taxes. Grammont St. Living room 12x16, kitchen 10x10 with 18 ft. of cabinets, 2 bedrooms 14x14, 14x16. Floor furnace, hardwood floors. Lot 75x150 ft. (481)

**NEW LISTING**
**ASSUMPTION**
TENNESSEE St. Brick, 3 bedrooms, 24x16 living room, kitchen-dining 10x24 with ventahood. Hardwood floors, floor furnace, attic fan, washer connections, blinds. Carport. Lot 100x150 ft., large pecan trees. (482)

TOWN & Country. Ranch style brick, 3 bedrooms (11x13, 11x14, 11x13, with sliding door walk-in closets), 2 ceramic baths with 2 tubs and one full ceramic shower, living room 13x19, formal dining room 10x14, kitchen 10x14, birch cabinets, Formica counter tops, Tappan built-in oven and range. Central heating, attic fan, air conditioner, sliding glass doors to 20x13 patio. Double carport. Corner lot, trees! (104)

FORTUNE Drive, Treasure Island. Brick, 3 bedrooms 11x14, 14x14, 13x14, 2 ceramic tile baths, 14x16 living room, 14x14 dining room, 10x12 kitchen with birch cabinets. Central heating and air conditioning, attic fan, washer and dryer connections, blinds, drapes, Gutters and downspouts. Many extras including fallout shelter, revolving clothes line. Double carport. Landscaped lot 100x150, cyclone fence, patio. (344)

CORNER CURVE AND Lincoln, 4-year-old brick, 1600 sq. ft. 3 bedrooms (12x12, 12x14, 12x12 — 2 paneled, one has 3 double closets), 2 ceramic baths with glass enclosed showers over tubs. Living room 16x16, kitchen-family room 32x14 with 38 ft. of birch cabinets, snack bar, built-in oven and range. Central heat, 2½ tons air conditioning, attic fan, washer and dryer connections, drapes, acoustical tile ceilings. Double carport. Landscaped 100x155 lot. (133)

McGUIRE. Small front porch, 2 bedrooms 14x14, 16x14, living room 21x14 with fireplace and gas logs, 14x14 dining room, 20x10 den, 16x14 kitchen with natural finish cabinets. 1450 sq. ft. of living area plus large outside storage. Floor furnace, panel ray heating, 3 tons air conditioning, attic fan, washer and dryer connections, hardwood floors, floored attic, new aluminum screens. Garage. Corner lot 70x160 ft. with cyclone fenced back yard. 10 pine trees. (226)

ON THE bayou, Filhoil St. 1525 sq. ft. brick, living room-family room 15x30 with fireplace, paneled kitchen 15x30 with 32 ft. of birch cabinets, built-in oven, range, and disposal, large pantry. 3 bedrooms, 2 ceramic tile baths. Centrally air conditioned and heated. Attic fan, washer and dryer connections, blinds, drapes, acoustical tile ceilings. Double garage. Lot 87½x330 ft., large trees, patio. (300)

ON THE Bayou, Filhoil St. Brick, 2350 sq. ft. of living area plus outside storage, 3 bedrooms 12x12, 12x16, 14x12, 2 ceramic tile baths with built-in dressing tables, living room 12x16 with fireplace, dining room 10x12, paneled 12x34½ den with wood-burning fireplace, paneled kitchen 12x30 with 30 ft. of birch cabinets, range included. Large utility 12x14 or can be used as 4th bedroom. Many large double closets, centrally heated and air conditioned, attic fan, washer and dryer connections, blinds, drapes, hardwood block and tile floors, acoustical tile ceilings. Double carport. Lot 87½x330 ft. with large trees, cyclone fenced back yard, patio with barbecue pit. (299)

**PRICE REDUCED**
BASTROP DR., North Monroe sub. Owner ready to deal on this one! Brick, 1800 sq. ft. 4 bedrooms, 2 baths, living room 18x14, separate den 15x30 with fireplace, kitchen-dining area, 12x25 with built-in oven and range, all stainless steel fixtures. 2 air conditioners, attic fan, Venetian blinds, drapes (valued at $500). Double carport. Large 100x170 ft. lot, large shade trees. (17)

### EAST

**ASSUMPTION**
LAKESHORE, across from school. 1590 sq. ft. brick. 3 bedrooms with double sliding door closets, ceramic bath, 11x22 living room with drapes, 10x12 dining room with drapes, separate 12x12 den with 2 glass walls, 10x15 kitchen with built-in oven and range, birch cabinets. Central heating, 1½ tons air conditioning, attic fan, washer and dryer connections, blinds. Landscaped 100x150 ft., cyclone fenced back yard. Assumption. (434)

### WEST MONROE

**NEW LISTING**
**ASSUMPTION**
GLENDA Dr., W.M. 1180 sq. ft., 3 bedroom home. 16x14 living room, 27x12 kitchen with 34 ft. of knotty pine cabinets, built-in Tappan oven and range, ceramic tile bath with shower over tub. Drapes, hardwood floors, central heating, attic fan, washer and dryer connections. Carport. Lot 170x100 ft., beautiful setting with plenty of shade trees. (475)

**NEW LISTING**
LISA Lane, W.M. Assumption. Brick, 1040 sq. ft. of living area. 3 bedrooms, bath with ceramic around tub, 14x14 living room, knotty pine paneled kitchen. Wall heating, attic fan. Carport. On large lot, cyclone fenced back yard. (477)

**NEW LISTING**
BELL Lane, W.M. Brick home on 75x225 ft. lot. 3 bedrooms, bath with linen closet, 12x12 living room, 12x14 kitchen. Wall heating. Carport. Only $350 down. (478)

OTIS ST., W.M. across from golf course. 1 acre corner lot with large pine trees. 1320 sq. ft. home, 2 bedrooms 13x12, 12x14, bath with shower over tub. 20x14 living room, 10x12 dining room, 12x14 den, 12x12 kitchen, side screened porch. Attic fan, blinds, washer connections, hardwood floors. (435)

**PRICE REDUCED!**
YOU'VE BEEN looking for a home like this! Star Dr., W.M., in beautiful Lindsey's Countryside Sub. Year old brick on 100x300 ft. lot, fenced back yard. Centrally air conditioned and heated. 3 bedrooms 12x12, 14x16, 18x14, 2 ceramic baths, built-in dressing tables. Paneled den with wood-burning fireplace, built-in bar, kitchen has 32 ft. cabinets, built-in oven and range, dishwasher, disposal. Drapes. See this without fail! (23)

**NEW LISTING**
ASSUMPTION. Near Olin, Eby St. Asbestos siding, 2 bedrooms 12x12, 14x12, bath with linen closets, 20x14 living room with fireplace, 12x12 dining room, 22x16 kitchen has snack bar, broom closet. Blinds, hardwood floors, floor furnace, attic fan, washer and dryer connections. Carport, garage. Shade and pecan trees, small fenced play area for child. (473)

**NEW LISTING**
MEDORAH Dr., Parkwood Addn., W.M. Brick, 1700 sq. ft. of heated area plus 480 sq. ft. of outside storage. 3 bedrooms 12x16, 12x16, 12x15, 2 ceramic baths in turquoise and pink. 16x18 living room, large knotty pine paneled kitchen-family room with built-in oven and range, dishwasher, utility with cedar lined closet. Intercom system, blinds, abundance or closets, central air conditioning and heating, attic fan, washer and dryer connections. Double carport. Lanscaped 110x165 lot, 12x16 patio, fenced back yard, pine and oak trees. (474)

CORNER Splane and Swiss, W.M. 6-month-old blonde brick. 1250 sq. ft. of living area, 3 bedrooms, 1½ ceramic baths, living room 14x14, birch paneled 12x16 kitchen-family room with 20 ft. of birch cabinets, sliding glass doors. Central heat, 2 air conditioners, attic fan, washer connections. Carport. Corner lot 80x160, patio, oak trees. (428)

LIBERTY Dr., W.M. 2 bedrooms 12x14, 14x14, living room 14x18 with rock fireplace, gas logs included, dining room, pine paneled kitchen with built-in oven and range. Attic fan. 75x50 fenced area, corner lot. (422)

WESTWOOD Dr., W.M. Brick, 3 bedrooms, ceramic bath, 14x16 living room, 10x10 dining room, 9x14 kitchen with 26 ft. of mahogany cabinets, built-in oven and range, broom closet. Central heating, attic fan, washer and dryer connections. Well landscaped lot with lots of trees. Assumption! (423)

### WEST MONROE

McMILLIAN ROAD, W.M. 2000 sq. ft. brick with 3 bedrooms (14x15, 13x19, 15x15), double closets, 1½ ceramic baths, dressing table, 15x14 living room, kitchen-family room 12x30 with 24 ft. of mahogany cabinets, built-in oven and range, wood-burning fireplace of handmade Mexican brick. Central air conditioning and heating, washer connections, drapes, oak block floors, grooved paneled walls. Double carport. All this on a 300x330 ft. lot, with trees, and stocked lake on front of lot. (429)

ELLIS St., 3 blocks of Ransom School. 3 bedroom home. 12x15 living room, 11x16 kitchen with large pantry, natural finish cabinets, ventahood. Attic fan, washer connections. Breezeway. Lot 100x200 ft., trees. Cyclone fenced yard with corral, barn and stall. $7500. (419)

CAMP St., Olin Area. Brick, 3 bedrooms 14x12, 14x13, 15x11, all with double closets, 2 ceramic baths with built-in vanity, 20x14 living room, 23x11 ash paneled kitchen-family room with built-in Tappan oven and range, 25 ft. of ash cabinets, breakfast bar, China closet, and sliding glass doors to patio. Centrally heated and air conditioned, attic fan, drapes, acoustical tile ceilings, washer and dryer connections. Double carport. Lot 109x285 with barbecue pit, small fruit trees. Walking distance to Cheniere Lake. For city comfort in the quiet of the country, see this! (330)

**BROWN ST., W.M.**
1 ACRE of ground with cyclone fence across front. 2 bedrooms 12x13, carpeted, bath, 14x16 living room, 14x10 breakfast room, 10x10 kitchen with birch cabinets. Attic fan, washer connections, paneled throughout. Barn. Peach, pear, plum, and pecan trees. $6500. (356)

CARTER, W.M., Lindsay's Countryside Subdivision Executive - type brick home with 1800 sq. ft. of well-arranged living area. On 214x167 ft. lot, well landscaped, 15 large trees, cyclone fence. 15x12 living room, kitchen with 32 ft. of knotty pine cabinets, Whirlpool RCA double glass electric range and oven, ventahood, paneled den. 3 bedrooms, 12x10, 14x12, and 13x10, 2 ceramic tile baths. Centrally heated, 4 tons of air conditioning, attic fan, drapes, blinds, washer and dryer connections. (37)

SHERWOOD Forest, W.M. Brick home, newly painted inside and out. 1100 sq. ft. plus outside storage. 3 bedrooms, ceramic tile bath, 14x14 living room, 18x12 kitchen with birch cabinets, built-in oven and range. Central heating, attic fan, blinds, washer and dryer connections. Double carport. Corner lot 120x100 ft. Already financed, pay equity and assume payments $89 a month including taxes and insurance. (399)

**ASSUMPTION**
LINDEN DR., W.M. 1250 sq. ft. brick with 3 bedrooms, ceramic tile bath, 12x14 living room, 18x12 kitchen-family room, snack bar, 42 ft. of birch cabinets, built-in oven and range, sliding glass doors to patio. Central heating, attic fan, washer connections. $500 down, and assume loan, with payments $85 a month. (369)

MARTIN St., W.M. 2 large bedrooms, living room, kitchen, dining room. Lot 100x188 ft. with deep well. Low price — excellent financing! (348)

### RURAL

**NEW LISTING**
SWARTZ Road. Approximately .6 an acre, large shade trees. With home, screened porch 5½x24 ft., 14x18 living room, 12x12 dining room, 10x12 kitchen with double sink, 2 bedrooms 14x14, 12x12. Attic fan, washer connections, blinds, hardwood floors, new hot water heater, insulated, new roof. School bus at door, convenient to churches. (468)

**NEW LISTING**
CAMP on Cheniere Lake. Lot 100x210 ft. with 2-story, 2588 sq. ft. house. 2 bedrooms 10x24, 10x14, with 3 closets, ceramic tile bath with tub and shower, 24x31 living room, 9x10 kitchen with pantry. Tile floors, paneled walls, acoustical ceilings. Basement 22x50 ft. Lifetime board fence, 2 water systems, pier, outside lights. (379)

### COMMERCIAL

**NEW LISTING**
GOING Custard stand business. Priced right. (476)
LOT 92x156 ft. Corner Drago and Cypress. (470)

"LIST WITH THE LEADER"

# CUTLER

Realty, Office FA 5-9611
Nights Ed Wilson, FA 5-0175 or Freeda Mickel, FA 3-8858

REAL ESTATE FOR SALE

(75) Houses

# TROY & NICHOLS

"LIST WITH CONFIDENCE"

ON BAYOU . . . Spectacular View! Has beautiful dock with covered concrete patio barbecue pit and piped music for your summer entertaining. 3 large bedrooms, living room with fireplace, kitchen and living area (13x42). Built-in oven, range, dishwasher and many others. 2 large baths with dressing tables. Call for an appointment to see this beautifully designed home with you in mind!

SHORE DR. On Bayou . . . 2 bedrooms, den, 2 bath home. Central air and heat. Double carport, built-ins and for your fishing, a pier.

ROWLAND DR. 3 bedroom brick. Less than 4 years old on nice tree studded acre lot. Built-ins, 2 baths, double carport. Call for appointment to see.

106 SOMERSET DR. 3 bedroom, 1½ tile bath brick. Family room-kitchen combination, built-ins, central heat and air conditioned. Double carport.

507 WILMUTH. Excellent Buy! 3 bedroom, 2 bath brick. Den, double carport. Pay equity and assume loan with payments of $107. mo.

2123 OLIVER RD. 3 bedroom brick, 1½ baths, built-ins, central heat and air conditioning. Double carport. On lot with trees. Vacant! $17,700.

McCAIN DR. Pay small equity and assume low balance. 3 bedroom brick with central heat. Carport and storage.

1101 GLENMAR. 3 bedroom brick, 1½ baths, family room, central heat and air conditioned. Double carport.

801 GLENMAR. 2-story frame, 4 bedrooms, 1½ baths, 2100 sq. ft. of living area. Double garage. Call for an appointment to See.

2602 PARGOUD BLVD. 3 bedroom brick, 2½ baths, 1972 sq. ft. living area. Built-ins, central heat and air conditioning. Double carport. Call for an appointment to see.

3723 LIONEL. 3 bedroom brick. Tile bath, 1226 sq. ft. living area. Central heat, single carport. Call for an appointment to see.

510 SOUTH 5TH. 3 bedroom frame, asbestos siding. 1110 sq. ft. of living area. Central heat, single carport. Easy to buy on New FHA loan.

KATHERINE DR. Exclusive Northside area. 2000 sq. ft. in this contemporary brick. Carpeted living room, paneled kitchen-family room with birch cabinets; built-in electric oven and range, dishwasher, disposal and snack bar. 3 carpeted bedrooms with double closets. 2 ceramic baths-one has private dressing room, other has built-in dressing table. PLUS 200 sq. ft. outside storage. Centrally heated and air conditioned. Double carport. Located on large lot with patio and shade trees.

A CHARMING BRICK HOME Endowed with such features as: built-in Tappan range; G.E. refrigerator; built-in eating table with 5 chairs; den (15x27); 2 tile baths with showers, 3 huge bedrooms; centrally heated and air conditioned. Birch paneling; drapes. On Lincoln Rd.

601 SOUTH 4TH. 2 large bedrooms. Asbestos siding with garage and hardwood floors, screened-in porch. In Excellent condition.

407 SPEED. 3 bedroom solid brick home. Close to Neville. Hardwood floors, interior redecorated. Large screen porch. Corner lot. Vacant! Price Reduced.

205 FAIRBANKS DR. 3 bedroom brick on 100 x 150 lot with trees and landscaped. Buy this one and assume 4¼ per cent G. I. Loan.

FERNWOOD DR., W.M. Extra nice 3 bedroom brick. Built-in Westinghouse oven, range and dishwasher. Living room and bedrooms carpeted. Birch paneled kitchen and family room. Central heat and air conditioned. Double carport. 100x250 ft. lot with trees.

205 LINDERMAN, W.M. Close in and in excellent condition is this 3 bedroom home with over 1200 sq. ft. living area. Beautiful back yard with large work shop. Call for appointment to show.

FORREST HILL RD., W.M. Near Claiborne school. Beautiful lot with trees. 3 bedroom centrally heated brick. Carport, storage. In excellent condition. Small down payment and assume G.I. loan. Low interest rate.

OKOLOOSA RD., W.M. 13 ACRES and 3 bedroom home with 20 x 28 paneled den with fireplace. Storage house with washer, dryer connections. Has creek running through property. ONLY $13,000.

D'ARBONNE RD., W.M. In excellent condition is this spacious 2 bedroom brick home on cyclone fenced 100x250 ft. lot with lots of trees. It features: L-shape kitchen-family room and dining room combination. Also screen back porch. Let Us Show You this Today!

CRESCENT DR. Near W.M. High School. Large 3 bedroom home with den, 2 baths, attic fan, carport and storage.

CLOSE IN W.M. 2 bedroom home with separate dining room. Good condition. Combination bedroom and den, paneled. Extra room can be used as office. Attic fan. Carport and storage room. Only $8750. North 6th St.

NORTH 6TH ST. W.M. 3 bedrooms, excellent condition, kitchen and eating area 12x21, carport and storage. Convenient to everything.

4 BEAUTIFUL ACRES off White's Ferry Rd., W.M. Living room carpeted with fireplace, 3 large bedrooms (2) carpeted. Den with fireplace, 2 tile baths, sun parlor with quarry tile floors. Patio 20x44. Make your appointment to see.

LAZARRE ST. W.M. Excellent buy. 3 bedrooms and separate den. 2200 sq. ft. living area. New roof, aluminum siding, redecorated and only $12,000.

## ACREAGE, LOTS & COMMERCIALS

BRICK STORE BUILDING, only 4 years old on one acre of land. Deep water well. Located Winnsboro Rd. and Prairie Rd. $35,000.

3704 JACKSON ST. Metal building on lot 50 x 125 ft. $11,500.

SEVERAL LARGE lots at Crew Lake. Fronting highway 80 and Bayou lots on Hogan Dr.

100 x 150 FT. LOT on GULPHA DR., W.M. Ideal for apartment house. Close to shopping center. ONLY $6,000.

1½ ACRES out West Monroe. Red brick 3 bedrooms, central heat. Will G.I. Priced right.

2 ADJOINING lots on Walter St., Benton Frost Addn. 75x250 ft. each.

OVER 200 FT. on Winnsboro Highway. (1) 3 bedroom house and (2) cabins. ONLY $6,000.

NICE tree studded lot on ELMWOOD, W.M. in Forrest Park Addition.

LOT 100 x 150 ft. on Glenmar Ave. with large trees.

LOT . . . West Fairway, Forrest Park Addition, W.M. Price Reduced! Build your home on this fine lot.

We can offer several Homes with "CALL YOUR BROKER" signs with no down payment. Now is the time to buy. CALL US TODAY!

WE HAVE OTHERS

## TROY & NICHOLS REALTY, INC.

REALTORS PHONE FA 5-2625

NIGHTS AND SUNDAYS CALL

Mrs. Bobbye Galloway, FA 2-0747 Nita Brinson, FA 2-8206
Karl Solomon, FA 3-2211 Mrs. Ben McLean, FA 3-4978
Travis A. Maxwell, FA 3-0689

REAL ESTATE FOR SALE

(75) Houses

TOWN AND COUNTRY SUBDIVISION. Owner moving. $850 equity, assume loan. Brick, 3 bedrooms, 2 baths; 14x30 carpeted living - dining room; kitchen with built-ins; den with wood-burning fireplace; centrally air conditioned; double carport. Ph. 322-9580.

2014 PARGOUD Blvd. Executive home in exclusive location. Brick, 4000 sq. ft. of heated area, on lot 150x150 ft. Living room 25x15½, dining room 14x15½, den 16½x20, kitchen 12½x28½, 3 bedrooms 12½x15, 14½x18, 17x18, 2 full baths and (2) ½ baths. 2 new 4-ton Servel gas central heating and air conditioning systems, 2 Monel hot water tanks, carpeted living room, dining room, and 2 bedrooms. Privacy brick wall around entire rear of property. To really appreciate the beauty of this property, we would like to make an appointment to show it to you!

NEW listing. 310 Pine St. Lot 99x143. Containing 2 story building, 4 bedrooms, living room, dining room, kitchen, alley at rear for entry to property. Zoned B-3 general business.

2201 JAN ST., Westwood Sub. Corner lot 84x150. Brick, 3 bedrooms. Centrally heated and air conditioned, built-in oven and range. Immediate occupancy.

709 SOUTH 2ND. 3 bedrooms 14x15, 13x15, 8x14, bath, living room 15x25 with fireplace, kitchen 13x13, dining room 13x14. Lot 97x150.

HAVE keys to all "Call Your Broker" homes. No down payment if priced under $15,000.

HAVE MANY other nice listings, call

## GUERRIERO

Realtor, office FA 2-0446 or FA 2-8905

## STAR GAZER

By CLAY R. POLLAN

Your Daily Activity Guide According to the Stars.

To develop message for Sunday, read words corresponding to numbers of your Zodiac birth sign.

ARIES MAR. 22 - APR. 20: 7-12-24-34 45-57-78
TAURUS APR. 21 - MAY 21: 30-41-42-71 74-77-83-89
GEMINI MAY 22 - JUNE 22: 5-15-23-35 47-56-67
CANCER JUNE 23 - JULY 23: 3- 8- 9-53 54-55-66
LEO JULY 24 - AUG. 23: 17-18-27-28 39-73-82-87
VIRGO AUG. 24 - SEPT. 22: 2-32-44-63 65-72-81-86
LIBRA SEPT. 23 - OCT. 23: 4- 6-19-36 48-68-80-90
SCORPIO OCT. 24 - NOV. 22: 10-22-33-52 64-75-85-88
SAGITTARIUS NOV. 23 - DEC. 22: 11-13-25-37 46-58-69
CAPRICORN DEC. 23 - JAN. 20: 1-16-29-40 50-62-76
AQUARIUS JAN. 21 - FEB. 19: 14-26-38-49 59-60-70
PISCES FEB. 20 - MAR. 21: 20-21-31-43 51-61-79-84

| | | |
|---|---|---|
| 1 Loved | 31 Deaf | 61 Others |
| 2 Ideas | 32 About | 62 Affectionate |
| 3 Your | 33 Socially | 63 Life |
| 4 Hasty | 34 Friend | 64 New |
| 5 Think | 35 That | 65 May |
| 6 Words | 36 Impulsive | 66 Money |
| 7 Elderly | 37 If | 67 Importance |
| 8 Golden | 38 Attitude | 68 Could |
| 9 Ideas | 39 Events | 69 Stagnated |
| 10 Prepare | 40 Respond | 70 Further |
| 11 Don't | 41 And | 71 Times |
| 12 Person | 42 Good | 72 Be |
| 13 Feel | 43 Ear | 73 Can |
| 14 A | 44 Social | 74 Yours |
| 15 Twice | 45 Awaits | 75 Names |
| 16 Ones | 46 Plans | 76 Overtures |
| 17 Wonderful | 47 Decision | 77 For |
| 18 News | 48 Action | 78 Visit |
| 19 And | 49 Would | 79 Become |
| 20 Turn | 50 To | 80 Cause |
| 21 A | 51 If | 81 Wishful |
| 22 Yourself | 52 For | 82 Be |
| 23 About | 53 And | 83 The |
| 24 Or | 54 Personality | 84 Argumentative |
| 25 Glum | 55 Attract | 85 And |
| 26 Touchy | 56 Of | 86 Thinking |
| 27 Or | 57 A | 87 Gratifying |
| 28 Surprise | 58 Are | 88 Faces |
| 29 Should | 59 Upset | 89 Asking |
| 30 Love | 60 You | 90 Regrets |

Good Adverse Neutral 5/17

REAL ESTATE FOR SALE

(75) Houses

## OUR LISTINGS ARE LOW

Due To High Sales — Now Is The Time To List Your Property With Us For PROMPT & EFFICIENT SERVICE

SUNSET DR. 2 bedroom and den brick. Suitable for Beauty Shop. LOW assumption and reasonable monthly payments.

SOUTHSIDE MONROE. There is 1600 sq. ft. of living area in this 3 bedroom, den home. Kitchen with eating area, built-in oven and range. ONLY $11,900.

WHITE COLUMNS, W.M. Brand new 3 bedroom, 2 bath brick. Complete built-in kitchen, large den. Almost 2000 sq. ft. Air conditioned. Less than $22,000.

WE HAVE many BRAND NEW 3 bedroom, 2 bath homes available in Monroe and West Monroe. Call for particulars, we have them!

PARKWOOD ADDITION

BEAUTIFUL 3 bedroom BRICK with 2 tile baths, LARGE DEN, double carport. Kitchen has built-in oven and range and dishwasher.

CALL FOR APPOINTMENT

GLENMAR AVE.

PRICE HAS BEEN REDUCED $1,000. 3 bedroom brick with 1½ baths, LARGE DEN. Central air conditioning. Lot 100 x 150. Let Us Show You This Exceptional Good Buy!

WEST MONROE

IMMACULATE 3 bedroom home or could be 2 bedrooms and den. Large kitchen-dining area with breakfast bar. Beautiful hardwood floors. Plumbed for washer and dryer. A Terrific Buy for ONLY $350. down and $68.30 monthly payments.

COMMERCIALS

INVESTMENT PROPERTY. Corner lot 319x193. 9 colored rent houses. $250. month income. SMALL DOWN payment - EXCELLENT financing.

NEW NO. 165 By-Pass 300x480.

LARGE LOT facing (3) streets downtown Monroe. Good terms.

LOUISVILLE AVE. Lot 100x150. Will sell, lease or build to suit.

TOWER DRIVE . . . 160 ft. Corner lot.

ACREAGE & LOTS

FONDALE, LA. 63 ACRES facing Columbia Rd. Has pond, tenant house, cotton allotment. EXCELLENT FINANCING AVAILABLE.

LOTS FOR COLORED . . Oak and 22nd St. 50x150 with all utilities. SMALL DOWN - LONG TERMS.

ACREAGE & LOTS

3.5 ACRES. Large trees. Close in $4,000.

5.3 ACRES. Large trees. Close in $5,500.

BEAUTIFUL tree studded lots, close to Swartz school. $1250. Excellent Terms!

300 ACRES on Southside. Frontage available on Highway 165 and new 165 bypass. Residential lots. Commercial or industrial tracts available with railroad frontage.

PECAN DR. 75 ft. frontage $1850.

OLD BASTROP RD. 150x665. $1,995; 187x665. $2,575 — Terms.

LOVE RD. 165x400. $2750.

"Call Us For All Homes With Call "YOUR BROKER" Signs We Have The Keys"

## Carter Realty Co.

David E. Riddle, 322-1162 Jerry T. Carter, FA 5-4483

REALTORS OFFICE FA 3-6637

REAL ESTATE FOR SALE

(75) Houses

120 THOMAS, W. M. Lovely 3 bedroom, 2 tile bath brick home near Riser elementary and Jr. High. Large lot. Back yard completely fenced. Plenty of room for garden. Beautiful Birch paneled kitchen with built-in oven and range. Washer, dryer connections. Loads of closets. Small down payment on FHA; $86. month.

STACK AGENCY

REALTORS FA 2-6781; FA 3-1035

BY OWNER, Slogan Rd. W.M. 8 acres, large 3 bedroom home, double carport, large storage room, plumbed for washer and dryer. Built in oven and range, birch cabinets, living room has built in Stereo intercom throughout house. Several bearing pecan trees. See this lovely country home by dialing FA 3-0081 for appointment.

## PETTIT REALTY PRESENTS

PARKWOOD ADDITION, W.M.

314 MEDORAH DR. Popularity Premimum! It isn't hard to see why this homes a leader. The exterior lines are low and attractive. The living room is wide and gracious with separate dining. The convenient kitchen has built-ins. 3 bedrooms beautifully decorated. 2 baths. This home is air conditioned. Located on a choice landscaped lot, cyclone fenced with lots of trees. PRICED RIGHT! The owner leaving town.

BEAUTIFUL HOME

632 LAKESHORE. 2 bedroom home on 100x200 ft. lot. Better Hurry! Excellent Buy!

"YOUR REAL ESTATE PROBLEMS ARE OUR BUSINESS — CALL US"

PETTIT REALTY

OFFICE, FA 2-4105

LORRIS PETTIT, FA 3-2704

EARL PETTIT, FA 2-0758

PRICED LOW TO GO!

JUST PAY a very small down payment, and low, low payments of $68. . . . and you become the happy owner of this home on Wellerman Road, W.M. 3 bedroom, living room, kitchen and dining combination. Carport with large storage room. We're ready to show anytime!

7½ ACRES

GOOD Hope Road, W.M. $4950.

LET US HELP

YOU FIND what you are looking for. We have keys and can work with you on any "Call Your Broker" property in this area. No down payment on these homes under $15,000.

## BUTLER

REAL ESTATE AND CONSTRUCTION

REALTORS DIAL FA 3-1341

NIGHTS CALL FA 2-2488

REAL ESTATE FOR SALE

(75) Houses

## NO DOWN PAYMENT

ON HOUSES WITH "CALL YOUR BROKER"

When You See This Sign "FONE FOR FRANCES"

IF YOU ARE in the market for a home CALL NOW, while we still have homes to offer with NO DOWN PAYMENT.

NOTHING DOWN

IMMACULATE 2 bedroom home in W.M. $50. monthly payments.

ASSUMPTION

2708 JERSEY, W.M. Be sure and see THIS LISTING. Conveniently located near schools, shopping center. 3 large bedroom brick. Separate dining room. 1½ baths, built-ins. Huge lot. Full Price $15,699.

NEW LISTING

808 WOOD ST., W.M. Large 6 room home with back screen porch. Nice condition. Walking distance to town. Exceptional buy at $10,000.

207 LAUREL, W.M.

LARGE 6 room home on nice shaded lot. Located between Cypress and Trenton. Full Price $6,300.

NOTHING DOWN

114 RIDGEWAY, W.M. 3 bedroom, 1½ baths. $65.38 monthly payments.

ASSUMPTION

608 WILMUTH, Northside Monroe. 2 bedroom. Completely fenced tree covered lot. $51. monthly payments.

COLE AVE. (2) adjoining 100 ft. lots. Ideal for apartments. Price Reasonable.

LAKE LA FOURCHE

EXTRA nice trailer camp furnished. $3,200.

FINK'S HIDE-A-WAY RD.

3 BEDROOM, den, 1½ baths, double carport. Central heat and air. $500 down, $108. per mo.

ON THE BAYOU

SHORE DR. Lovely 3 bedroom, 2 bath brick. Built-ins. Price Reduced!

NO DOWN PAYMENT

ON ANY OF THE FOLLOWING

305 HAZELWOOD, W.M. Extra nice 2 bedroom. NO DOWN PAYMENT. $40. per month.

214 OAKLAWN, W.M. 3 bedroom brick. NO DOWN PAYMENT. $73. per month.

306 HILBERT, W.M. 3 bedroom. Nice neighborhood. NO DOWN PAYMENT. $53.50 per month.

815 NEW NATCHITOCHES RD., W.M. 3 bedrooms, large lot. NO DOWN PAYMENT, $53.50 per month.

SEAL, W.M. 3 bedrooms, carport. Built-in oven and range. To be redecorated. NO DOWN PAYMENT. $50.53 per month.

Many - Many Others

## Frances Jacola

REALTOR FA 5-6541; FA 2-3493

BY OWNER 3 bedrooms; living room; kitchen and family room birch paneling; ceramic tile bath; lot 110x135; near Riser Jr. High School. $11,900. Financing available. FA 5-7775.

JR. EXECUTIVE

(3) NEW NORTHSIDE BRICK HOMES. All have 3 large bedrooms (walk-in closets). 2 full tile baths. Air conditioning. Each home has large kitchens with custom cabinets and 14x22 paneled dens with broken quarry floors. Carpeted living rooms, double garage. Landscaped lots. All in excellent locations. ONE finished and ready to move in. 2 ready for YOUR color selections. PRICED TO SELL—WE WILL TRADE OR WE BUILD ANY PLACE—ANY PRICE "Another GUARANTEED Home By"

## OUACHITA

CONSTRUCTION COMPANY, INC.

603 Bres Ave. Monroe 387-1717; 323-2770
Jerry Womack, Sales Mgr. Ph. 322-7776
Jack Dupriest, Ph. 325-0071

## 108 HILTON ST.

Duplex for sale
6 rooms each side
Lot 107½ ft. wide X 150 ft. deep

Needs a lot of repairs but a bargain at the asking price.

H. L. ROSENHEIN

REALTOR

2400 Louisville Avenue Dial FA 2-8668

REAL ESTATE FOR SALE

(75) Houses

CARTER, W.M.

AT LAKE DR. Carpeted living room, dining room, 18x20 paneled den, kitchen with built-in oven, range, dishwasher, 3 bedrooms (one carpeted), 2 ceramic baths. Centrally air conditioned. Shady lot. $1500 down if you qualify.

4 ACRES

ON GOOD Hope Road., W.M. Spacious and modern 2 bedroom and den home. Full bath with tub and shower, hardwood floors, Venetian blinds. Double carport. Many shade trees.

$200 DOWN

LINDEN DR., W.M. Shady Oaks. Centrally air conditioned brick. 3 bedrooms, 1½ baths, kitchen with built-in oven, range. Additional room adjoining kitchen, ideal for office. Double carport. Payments $102 per month.

## BOURLAND

REALTORS FA 2-9740, FA 5-2019

CLASSIFIED DISPLAY

REAL ESTATE FOR SALE

(75) Houses

IN STERLINGTON, 202 Ronaldson, no down payment. Assume notes on house. 3 bedrooms, den, 1½ baths, fenced in back yard, double carport. $71 per month. NO 5-4962.

ASSUMPTION . . . 104 Westwood Dr., W.M. 3 bedroom brick. 4½ per cent loan. $87. monthly.

TINY BELL REALTY, FA 3-1246
Mable B. Thomason, FA 3-6574

CLASSIFIED DISPLAY


$19 MONTH-PER $1000

A-SECOND MORTGAGE CO.

412 Louisville

325-4624



# A. Lee Booth Homes

Offer Total Living!

Every A. Lee Booth Home is backed by the finest craftsmen and building materials in Northeast Louisiana!

A. Lee Booth's Business Is Home Building

Our Friendly personnel will be glad to be of service to you. Call us today!

We Will Build On Your Lot A

2 Bedroom Home FOR ONLY $6,000

With Low Monthly Payments Of

$35.66

Plus Taxes And Insurance

Homes Available or Will Build You In:

| | | |
|---|---|---|
| Jonesville | Vidalia | Monroe |
| Jena | Chatham | Tallulah |
| Columbia | Olla | Bernice |
| Winnsboro | Tullos | Bastrop |
| Arcadia | Mangham | Rayville |
| St. Joseph | Archibald | Delhi |
| Ferriday | West Monroe | Harrisonburg |

A. Lee Booth Construction Co.

211 Hotel Frances,

P. O. Box 303, Monroe, La.

FA 5-3231 - FA 2-6898


CLASSIFIED DISPLAY

# MID-SOUTH HOMES

"BUILDERS OF DISTINCTIVE HOMES"

FREE HOUSE TO BE GIVEN AWAY!

Register today at any of our open houses for the free masonite home. No obligation — nothing to buy — you do not have to be present to win!

NORTH
OPEN SUNDAY
2 TO 5 P.M.
REGISTER TODAY FOR
FREE HOUSE
FORSYTHE PARK
BIENVILLE ST.

THIS BRAND new brick has 3 bedrooms 16x17, 14x15, 13x13, with 2 double closets in master bedroom, 2 full ceramic tile baths with built-in vanity and linen closets. Large carpeted 12x24 living room-dining room, beautiful paneled kitchen and den combination 15x29 with wood-burning fireplace, separate foyer, kitchen has factory built maple cabinets, built-in oven and range, dishwasher, snack bar with eating area. Central heating and central air conditioning, fully insulated (6 inches in ceiling, 3 inches in walls). Double carport. Over 2000 sq. ft. of living area on corner lot. (450)

OPEN SUNDAY
2 TO 5 P.M.
REGISTER TODAY FOR
FREE HOUSE
JAMAR HEIGHTS
PARK AVENUE

BRAND NEW brick on large 90x140 ft. lot with double carport, 2000 sq. ft. of centrally heated and centrally air conditioned area. 3 oversize bedrooms 14x15, 12x15, 12x17 (master bedroom has walk-in closet and a separate double closet), 2 full ceramic tile baths with built-in dressing table and double lavatory. Large 14x15 carpeted living room with recessed ceiling, separate paneled den 15x15, kitchen and dining room 15x20, built-in range and oven, dishwasher, disposal, beautiful maple cabinets, inside utility room off kitchen with washer and dryer connections. This beautiful raised roof colonial designed home can be yours for $125 per month. (449)

REDUCED!
NEAR LEXINGTON
1906 SPENCER

FULL BRICK, 3 large bedrooms 10x12, 12x13, 12x13, ceramic bath. Living room 14x18, large kitchen-dining combination, beautifully paneled in pine, 12x18, with knotty pine cabinets, large storage room. Central heating, attic fan, washer and dryer connections, drapes. Convenient to schools and churches. This Northside home can be yours for only $71.61 month. (460)

NORTH
OPEN SUNDAY
2 TO 5 P.M.
REGISTER TODAY FOR
FREE HOUSE
FORSYTHE PARK
CORNER FORSYTHE AND BIENVILLE

BRICK, 3 bedrooms 16x14½, 13x14, 13x13, all with double closets (master bedroom's carpeted), 2 full ceramic tile baths with built-in vanity and linen closets, carpeted living room 12x16, compact kitchen with built-in range and oven, maple cabinets, joins tremendous 15x20 ft. paneled den. Central heating and central air conditioning. Double carport. Inside utility room off the kitchen. Take a look at this beautiful contemporary home today! (451)

JAMAR HEIGHTS
EASON PLACE

NEARING completion, brick home, 3 bedrooms 15x17, 13x15, and 12x13, 2 full ceramic tile baths with built-in vanity, fluorescent ceiling lighting. Separate entrance hall with quarry tile floor, tremendous sunken living room with formal dining area, paneled kitchen-den and breakfast area 16x38 with wood-burning fireplace. Montina corlon floor. Central air conditioning and central heating, carpeting in living room, dining room, and master bedroom. 6 inch insulation in ceiling, 3 inch insulation in wall. Double carport. Over 2200 sq. ft. of living area plus outside storage. Lot 100x146, outside patio. Colors and carpets can still be chosen. See this today. (448)

SOUTH
PARKVIEW SUB.
OAKLAWN DR.

UNDER construction. Brick, 3 bedrooms 11x16, 11x14, 10x11, all with double closets, 1½ ceramic baths, 13x14 living room, 12x25 kitchen-family room, double stainless steel sink with spray, built-in range and oversize double oven. Silent Mercury switches throughout, central heating, attic fan, washer connections. Carport. ½ block of recreation center. Payments $71.61 per month. Buy this today! (457)

SOUTH
EAST PARKVIEW
OREGON TRAIL

UNDER CONSTRUCTION, still time to choose colors. Brick, 3 bedrooms 11x14, 11x12, 11x12, with double closets, 1½ tile baths, 13x14 living room with recessed ceiling, large kitchen-family room, maple cabinets, stainless steel double sink with spray, built-in range and oversize double oven. Centrally heated, attic fan, washer connections. Outside patio. Carport. Extra large lot. A wonderful floor plan and in an excellent location. (453)

EAST PARKVIEW
OREGON TRAIL
4 BEDROOMS, 1½ BATHS
$71.76 PER MONTH

UNDER construction, on large 100x130 ft. lot. Full brick, 4 bedrooms (with 16 ft. master bedroom), 13x15 living room, large 12x16 kitchen-eating area with built-in range with oversize double oven, blown acoustical ceilings, stainless steel double sink with spray. Central heating, attic fan, washer connections. 1200 sq. ft. of area. Near new elementary school. (452)

EAST
OPEN SUNDAY
2 TO 5 P.M.
REGISTER TODAY FOR
FREE HOUSE
TREASURE ISLAND
PIRATE DRIVE

NEARING completion. Unique in design is this prestige home. Brick, 3 bedrooms 13x15, 12x13, 12x13 with double closets, 2 full ceramic tile baths with built-in vanities, entrance foyer, large 15x18 living room with recessed ceiling, beautiful kitchen-dining area 12x20 with built-in range and oven, eat-on snack bar, separate pecan paneled den 13x20. Blown acoustical ceilings, washer and dryer connections. Large double carport with tremendous storage. Large 100x140 ft. lot. (447)

EAST
OPEN SUNDAY
2 TO 5 P.M.
BAYOU OAKS
DILLINGHAM DR.

BRAND NEW full brick home, 4 bedrooms, 1½ ceramic baths. Situated on a large 100x150 ft. lot. Centrally heated, attic fan, washer connections, double closets in bedrooms. Living room 12x15, beautiful 12x16 kitchen and eating area with built-in range and double oversize oven, double sink with spray, separate pantry. Payments $71.61 a month. Don't fail to see this one during our open house. It's an excellent buy. (445)

TREASURE ISLAND
FORTUNE DRIVE

UNDER construction, on the water. Brick, 3 bedrooms 16x14, 15x13, 15x13, centrally air conditioned and heated, washer and dryer connections. 2 full ceramic tile baths with built-in vanities in both baths, broken quarry tile entry foyer, separate dining room 10x12, carpeted living room, kitchen-family room 14x28 with antique birch paneling, built-in range and oven, dishwasher, disposal, maple cabinets, snack bar, wood-burning fireplace. 2000 sq. ft. of heated area. Double carport. Lot 100x150 ft. lot. Investigate this dream home today. (455)

WEST
OPEN SUNDAY
2 TO 5 P.M.
REGISTER TODAY FOR
FREE HOUSE
WEST PARK
WESTSIDE DR.

BRAND new full brick 3 bedroom homs on large 70x150 ft. lot. All bedrooms with double closets, ceramic bath, separate living room, beautiful kitchen-dining area combination 12x18, double sink with spray. Central heating, attic fan, washer connections, silent Mercury switches throughout. Community sewerage and water. Payments only $60.55 per month. 5 minutes from downtown on I-20. This house is a "must-see" if you want a full brick and yet low payments. (441)

WEST
PINE GROVE SUB.
ROXANA DR.

UNDER CONSTRUCTION. New brick, 3 bedrooms 11x12, 13x13, 12x13 with double closets, 1½ ceramic baths, 14x18 living room, tremendous kitchen-family room 13x25 with maple cabinets, built-in range and double oven, blown acoustical ceilings, double stainless steel sink with spray. Silent Mercury switches throughout, central heating, attic fan, washer connections. 1400 sq. ft. of living area. Beautiful 85x140 ft. shaded lot. Payments only $77.14 a month. (454)

OPEN SUNDAY
2 TO 5 P.M.
REGISTER TODAY FOR
FREE HOUSE
WEST PARK
WALLACE DEAN RD.

BRAND NEW red brick front home with over 1100 sq. ft. of living area. 3 comfortable bedrooms, double closets, 1½ tile baths with shower over tub, separate living room, beautifully designed kitchen and breakfast room combination with maple cabinets, built-in range and oven. Well landscaped yard. This home is on community sewerage and water, no city taxes. 5 minutes from downtown Monroe on I-20 Highway. All the conveniences of the city living in the country, for $76.97 a month. (458)

OPEN SUNDAY
2 TO 5 P.M.
REGISTER TODAY FOR
FREE HOUSE
WEST PARK
WALLACE DEAN RD.

ONLY 5 minutes from downtown Monroe on I-20 highway. Brand new brick front 3 bedroom home. All bedrooms have double closets, 1½ ceramic baths, built-in linen closets, large 12x16 living room, kitchen-dining area combination 12x16 with maple cabinets, built-in range and oven, double sink with spray, light over sink. Silent Mercury switches throughout the house, central heating, attic fan, washer connections. Carport. Community water and sewerage, with no city" taxes. Be sure to visit this home today during our open house. (459)

WE TRADE—WE CUSTOM BUILD

# MID-SOUTH HOMES

Office FA 5-7178 Night s Call Obed Kirkpatrick, FA 5-0833, Newt Wilson, FA 5-4420

# HOMES FOR SALE

Properties are identified by placard or sign . . . showing F. H. A. Property.

MONROE

| FHA CASE NO. | ADDRESS | PRICE |
|---|---|---|
| 22-553506 | 211 South 6th St. | $11,500. |
| 22-540829 | 206 Fink's Hide-A-Way Rd. | 19,300. |
| 270492-22 | 1719 Hollywood Drive | 8,750. |
| 22-537174 | 713 Shore Drive | 19,300. |

WEST MONROE

| | | |
|---|---|---|
| 22-543014 | 211 Carter St. | 12,300. |
| 22-550721 | Dixie Drive | 10,750. |
| 22-554753 | Forty Oaks Road | 11,250. |
| 270314-22 | 306 Hilbert St. | 9,000. |
| [illegible] | 136 Linden Drive | 16,750. |
| 22-560894 | Lynette Dr., | 13,200. |
| 22-541546 | 815 New Natchitoches Road | 9,000. |
| 22-550648 | 107 Oakdale St. | 8,300. |
| 22-548979 | 107 Westwood Drive | 12,000. |

STERLINGTON

| | | |
|---|---|---|
| 22-543836 | 105 Ronaldson St. | 7,500. |

BASTROP

| | | |
|---|---|---|
| 22-526056 | 1302 South Franklin | 5,500. |
| 22-510806-H | 606 Jackson | 6,750. |
| 22-532850-H | 1704 Richmond St. | 6,800. |
| 22-537892 | 507 Leona Street | 3,000. |
| 22-542783 | Harper Drive | 17,000. |

OAK GROVE

| | | |
|---|---|---|
| 322-70711 | Johnson Street, Lot 36 | 7,750. |

TALLULAH

| | | |
|---|---|---|
| 22-555285 | 1206 Carroll St. | $ 8,250. |
| 222 003636-203 | 206 Garfield St. | 7,000. |
| 22-542952 | 115 Johnse St. | 8,000. |
| 22-556983 | 1408 Louisiana | 10,000. |
| 22-541837 | 1306 Florida St. | 10,750. |
| 22-548872 | 1503 Martha St. | 12,500. |

DELHI

| | | |
|---|---|---|
| 22-537274 | 308 Edgar St. | 8,000. |
| 22-540084 | 403 Edgar St. | 12,000. |
| 22-544643 | 502 Edgar St. | 8,500. |

JENA

| | | |
|---|---|---|
| 22-557457 | Randle Ave. | 10,750. |

RAYVILLE

| FHA CASE NO. | ADDRESS | PRICE |
|---|---|---|
| 22-532781 | 130 Dacron | 6,600. |
| 22-570384 | 150 Dacron | 7,750. |
| 22-544227 | 310 Glenda St. | 9,500. |
| 22-541152 | 331 Glenda | 10,750. |

WINNSBORO

| | | |
|---|---|---|
| 22-539530 | 2702 Baldwin Dr. | 10,750. |
| 22-539526 | 2705 Baldwin Dr. | 11,800. |
| 22-535296 | 2703 Earle Dr. | 11,500. |
| 22-557324 | 302 Franklin Ave. | 10,750. |
| 22-548871 | 613 Polk St. | 7,750. |

WISNER

| | | |
|---|---|---|
| 22-533108 | 106 Owen St. | 6,300. |
| 22-525937 | 104 Young St. | 7,500. |

RIDGECREST

| | | |
|---|---|---|
| 22-551631 | 159 Crestview Drive | 10,500. |
| 22-551626 | 163 Crestview | 11,500. |
| 270885-22 | 805 Willow Dr. | 11,000. |
| 222 004348-203 | 807 Willow Dr. | 10,800. |

VIDALIA

| | | |
|---|---|---|
| 22-544962 | 1111 Peach St. | $ 9,750. |
| 22-544964 | 1202 Peach St. | 9,750. |
| 22-549785 | 1205 Peach St. | 9,750. |
| 22-549802 | 1301 Peach St. | 9,750. |
| 22-551481 | 1205 Pear St. | 10,200. |

RUSTON

| | | |
|---|---|---|
| 22-551194 | 119 Calvin | 10,000. |
| 22-552811 | Lexington St. | 11,800. |
| 22-560247 | 615 McDonald Ave. | 7,750. |

SIMSBORO

| | | |
|---|---|---|
| 22-561157 | E/S Public Road | 10,250. |

JONESBORO

| | | |
|---|---|---|
| 22-551228 | Holley Dr. | 10,300. |
| 22-541223 | Terrace Hills Dr. | 13,000. |
| 270856-22 | Terrace Hills Drive | 11,000. |

JUNCTION CITY

| | | |
|---|---|---|
| 22-543094 | Pine St., Lot 3 | 11,250. |
| 22-543097 | Pine St., Lot 11 | 9,750. |
| 981-000754-203 | Pine St., Lot 13 | 10,500. |

Those interested may obtain further information on these and other homes from any real estate broker.

Real Estate Brokers may obtain listings from the FHA Local Office. 1608C Stubbs Avenue, Monroe, La.

Phone 325-6849

## REAL ESTATE FOR SALE

### (75) Houses

ON THE WATER 3 bedroom brick; den; 2 tile baths; built-ins; central air; utility and storage room; double carport; drapes included; large landscaped lot sloped to water edge. FA 2-8613.

CLASSIFIED DISPLAY

GIBRALTAR
Woodlink Fence
Your Exclusive Dealer
PEPPER FENCE CO.
Call 377-6376 Collect, Minden, La. or Monroe FA 3-8155

### (75) Houses

FOR COLORED ONLY
NEAR CHENIERE LAKE
1 ACRE lots, $500, $50 down, $15 month. 4 room house, $2695, $250 down, $35 a month. Ph. FA 3-7741.

SACRIFICE
OWNER TRANSFERRED-MUST SELL
3 BEDROOM 2 bath brick, Northside. Come and see and make offer. 2109 Sherwood. FA 2-3058.

REDUCED
ON THE BAYOU. 3 bedroom, 2 bath. Central air and heat. SAVE $3,300.
NORTHEAST REALTY CO.
603 Bres Ave. Monroe 323-2770; 325-0071

CLASSIFIED DISPLAY

### (75) Houses

NOTHING DOWN on 2 bedroom home. Hardwood floors, large lot. Close in W.M. $54.98 monthly.
TINY BELL REALTY, FA 3-1246
Mable B. Thomason, FA 3-6574

JIM WALTER CORP.
HAS repossessed houses and lots for immediate sale. Farmerville, Simmsboro, Delhi and surrounding areas. Call Jim Ledbetter FA 5-4664, Monroe, La.

FOR SALE BY OWNER
IDEAL location, completely redecorated brick, 3 bedrooms or 2 bedrooms and den. Quality interior detail. Covered patio, extra large store room. Carefully planted yard, possibilities for enlargement. 1908 Spencer. FA 2-7540.

CLASSIFIED DISPLAY

## DENNIS THE MENACE By Hank Ketcham

"YOUR MOTHER HAD TRIPLETS? WOW! WHAT ARE TRIPLETS?"

SPRING'S the TIME to IMPROVE your HOME

Do It Now With A Low Cost Ouachita Bank

HOME IMPROVEMENT LOAN

REPAIR — REMODEL

| AMOUNT BORROWED | MONTHLY PAYMENTS 24 Mo. | 36 Mo. | 60 Mo. |
|---|---|---|---|
| $1,000 | $ 45.89 | $ 31.94 | $20.79 |
| 2,000 | 91.77 | 63.88 | 41.57 |
| 2,500 | 114.71 | 79.85 | 51.96 |
| 3,000 | 137.22 | 95.39 | 61.93 |
| 3,500 | 159.72 | 110.93 | 71.89 |

OUACHITA NATIONAL BANK
Monroe • W. Monroe, La.
Member Federal Deposit Insurance Corporation

Outgrown Your Home?...
SHOW THIS ONE TOYOUR FAMILY TODAY!

NORTH PARK VILLAGE (off Sterlington Hwy. 165 North 2½ miles from St. Joseph's Home)
West Side Shady Lane — New 3 bedroom contemporary style home with 2 full baths, large mahogany paneled family room, kitchen-breakfast area, central air conditioning and heating, on lot with trees. On Public Sewerage & water; No city taxes. See this one today! Minimum down payment and $91.50 mo. plus ins. and taxes — Nothing down to Veterans.

—NOW BUILDING IN—
MONROE, LA. Town & Country Subdivision and North Park Village
CROSSETT, ARKANSAS Oakhurst Addition and Forrest Park Addition
BASTROP, LA. Suburban Hills (On Cherry Ridge Road, 1 Mile Off Crossett Highway)
WINNSBORO, LA.
RUSTON, LA. Cypress Springs Place

CUSTOM BUILT BY:
MONROE CUSTOM BUILDERS
Ledoux Realty Sales-Agent
Ph. 325-8884 or 325-0481

CLASSIFIED DISPLAY CLASSIFIED DISPLAY

NEW HOME HUNTING?
This Home Meets All Requirements for LOCATION—In Beautiful Norris Pinecrest Sub., on Pineway Dr., W.M.
CONSTRUCTION—The Finest Materials, Built by Expert Craftsmen
FEATURES—
Including 3 bedrooms (one with built-in dresser), built-in vanity in 1 of the 2 ceramic baths, paneled den and kitchen with built-in oven and range, extra large living and dining combination. Centrally air conditioned. Double carport. On extra large tree-studded lot.
BUTLER
REAL ESTATE & CONSTRUCTION
Office FA 3-1341
Nights FA 2-2488

MAIL
MODERN HOMES CONSTRUCTION COMPANY
Please send FREE ILLUSTRATED CATALOG
Send representative. No obligation.
My lot is located in ____ County.
Name ____
Address ____ State ____
City ____ If rural route attach directions.
Phone ____
for FREE HOME PLANS
FULL COLOR CATALOG!
MODERN HOMES Construction Company
Get yours right away and learn how you can stop renting and start living in your own new home for just a DOLLAR and a DEED, that's all you need. We finance your choice of over 22 beautifully improved models with mortgage insurance included in the payments.
3601 DeSiard
Monroe, La.
FA 2-1601

## REAL ESTATE FOR SALE

### (75) Houses

BY OWNER: Lakeshore area. 3 bedroom home. Small down payment. 373-2837.

NO DOWN PAYMENT
"CALL YOUR BROKER"
MONROE
CHARMINGDALE. 3 bedroom brick. 1 and 2 tile baths. Air conditioning and central heat. NOTHING DOWN.
3415 GORDON . . . DUPLEX . . . 3 rooms, bath, porch, furnished. Rents for $60 mo. The other side has 4 rooms, bath, central heat, attic fan, blinds. On corner lot. In excellent condition. Live in one, rent the other. Can be financed. Less than $10,000 loan.
WEST MONROE
WESTERN HILLS. Beautiful Split-Level home recently redecorated throughout. 4 bedrooms, 2 baths, and den. Has built-ins, double carport, storage room, large lot, many extra features. $110 mo. including insurance and taxes.
311 RIVERBEND. Nice 5 room and den home in excellent condition, lot with shade trees. $150 down, balance $10,500.
WALLACE-WILSON RD. Large 2 bedroom home with separate dining room, 2 large screen porches, garage, 2 storage rooms, panel ray heat, tile floors, located on 2 2-10 acre, fenced. Will G. I. or local loan. Price Reduced.
CHAPPEL- FAIR ACRES. Extension of McMillan Rd. Beautifully shade lot. Everything complete, it's a restricted area. Financing available 10 per cent down, balance financed by owner.
E. W. Cruse, Realtor
504 ROSELAWN
FA 3-4412 or FA 2-4966
Luther Harper, FA 2-6081
Mrs. Stephens, 373-2846

### (76) Lots

FOR COLORED—9 LOTS
SIZE 50 x 150 each. Sewerage paid. South 21st, near church and schools. Will sell all or part. Terms. FA 3-3321 days; after 7 P.M., FA 3-9276.

CHOICE LOTS corner Mihlhaven and Garrett Rd. FA 3-2860 after 5 p.m.

NEAR the college. Choice residential lots. 100 ft. frontage. Hurry on these! Ph. FA 5-6327 days; FA 5-3746 or FA 5-1861 nights.

EXCLUSIVE D'Arbonne Hills Sub., W.M. On 40 acre lake, tree-covered lots. Paved streets. Public sewerage (no septic tanks). FA 2-4691 or FA 2-1445.

(Buy Good Earth)
Your Best Investment
H. M. McGuire's Highland Park
Dial ARTHUR L. VATTER FA 2-5908

LARGE lot on corner Splane Dr. and Tulane, W.M. Ideal for apartments. Ph. FA 5-6327 days; nights FA 5-1861, FA 3-9907, FA 5-3746.

LOT 50x150. Cyclone fence on 3 sides.
100x435 FT. LOT adjoining Lenwil School. Piped for water, gas, sewerage. Excellent buy.
Mrs. L. G. Gilliland
REALTOR DIAL FA 2-8551 OR FA 2-3720
3015 DICK TAYLOR
W.M. FA 2-0138.

BY OWNER, 3512 Bon Aire Dr., Edgewater Gardens. Lot 85x175. ft., fruit bearing trees, pine trees. Ph. FA 3-6236.

CHOICE residential lots on Grayling Lane, city utilities, will finance. FA 2-1750.

## REAL ESTATE FOR SALE

### (76) Lots

LOTS
$37.50
PER MONTH
IN established subdivision in Monroe city limits. Sewerage, water, gas, and electricity.
$39.00
PER MONTH
WEST MONROE, convenient to school. With sewerage, water, gas, and electricity.
BUY YOUR LOT NOW
AND take advantage of low monthly payments.
GROUP REALTY
Days FA 5-6231, Nights 396-2614

Choice Residential Lots
Free Plan Service
Superior Lumber Co., Inc.
2900 Louisville Ave. FA 2-3104

LOT on corner of Ark. and Arlington, W.M. Ph. 325-1835 after 5 P.M.

### (77) Lake & Suburban Prop.

CAMP on Black Lake near Jonesboro, La. Beautiful split-level camp and furnishings. 1500 sq. ft. floor space, patio, air conditioning. 100x600 fenced lot. Boat dock and pier, boat and motor. $15,000. Financing available.
LAKEVIEW LOT at D'Arbonne. $1,800.
DOPSON REALTY
PH. 322-6356 or Rayville, 728-2098

10
BEAUTIFUL ACRES
on Lake D'Arbonne open water, 2 miles above dam on west side. $13,500.
Phone FA 2-2746
After 6 p.m.

D'ARBONNE LAKE. WATER FRONT and inside lots. National Realty Co. Phone 322-6189.

FISHERMANS DREAM - HUNTERS PARADISE — Lake LaFourche. Modern Rustic 2 bedroom camp with bath, large living room 900 sq. ft. You can relax here! Also large lot with huge Oak trees. WE ALSO have lots for sale on the Lake. Plenty of deer, squirrels, ducks. Good fishing.
MAXWELL REALTY
FA 3-1819 or 323-6870

CREW Lake lots—$15 per mo., call FA 5-6231.
SOUTH LAND CO.

### (84) Home Improvements

DON'T CALL US UNLESS

You want personal attention, quality materials or qualified workmen to handle all of your building problems of building a new home, adding onto your present home or remodeling.
100% long term loans available
JOHNNY USREY, CONTRACTOR
"Remodeling Specialist"
FA 2-7704 FA 2-7853

CLASSIFIED DISPLAY CLASSIFIED DISPLAY

ROOFING
HAIL! WIND! RAIN!
We've Had 'Em All!
LET US CHECK YOUR ROOF TODAY
FOR DAMAGES
No Obligation - Free Estimates
ALLIED ROOFING CO.
"A Name You Can Trust"
1211 Cypress, W.M. Ph. FA 2-7189, FA 5-2019
Home Owned—Home Operated Russell B. Bourland, Owner

## REAL ESTATE FOR SALE

### (77) Lake & Suburban Prop.

CAMP
On Lake LaFouche
CAT ISLAND
ON THE WATER
2 BEDROOM, full bath, den and kitchen. Well, septic tank, boat pier. Hardwood and vinyl floors, paneled walls. Walls and ceiling insulated. Air conditioned. Brick paving in carport with storage room. 3 years old. Selling with furnishings which include electric stove and hot water tank, refrigerator, 2 double beds, 2 couches and end tables. Lot approximately 90x200. 40 miles from Monroe. All paved roads except approximately 2 miles which is good gravel. $6,850. Financing available. FA 5-3396. After 5 P.M. call FA 5-5352.

## REAL ESTATE SERVICES

### (80) Wanted Real Estate

List Your Home With
Johnny Reeves Real Estate
Sincere attention given each listing
CALL FA 5-8789

WANTED 150-200 acres of land with a pond within 30 miles of Monroe. Contact P. O. Box 1913, Monroe.

SELLING YOUR HOME?
Just Call NORTHEAST REALTY For "QUICK ACTION" 323-2770 or 387-1717

WANTED LOTS — PRICED RIGHT
OUACHITA CONST. CO. 387-1717

### (82) Real Estate Loans

WANTED: A lot of little Real Estate Loans, $325 & Up. Terms you can meet. DENNIS on the corner North Third at Arkansas. Phone FA 5-2367.

HOME LOANS
* FHA * VA * Conventional
First Fidelity Mortg. Co.
520 Riverside FA 5-6871

### (84) Home Improvements

FENCING. Kiln dried West Coast Furr. Ideal for red wood stain. 1x4 and 1x6. $125 per thousand. FA 3-3585.

New Homes, Re - roofing Remodeling
GENE C. HAZEL, CONTR.
Phone FA 2-4554

Kitchen's Const.
REMODELING, painting specialist. FA 2-4592.

Call Us For Your
Repairs and Remodeling
J. B. McCoy Lbr. Co.
901 South Grand St. FA 3-5194

HAVE YOU SEEN THE REDWOOD FENCE DISPLAY AT SUPERIOR LUMBER??
If not drive out today and see them!
Call us for free estimates
SUPERIOR LUMBER CO., INC.
2900 Louisville Ave. FA 2-3106

SPRING is a GOOD time to remodel or enlarge your home. Free estimates.
RALPH ERWIN
107 Claiborne, W.M. FA 3-1963

KEYSTONE
PAINT & DECORATING
413 - 415 North 3rd St. FA 2-3077

REMODEL, REPAIR, RE-ROOF
JOHNNY USREY, CONTRACTOR
FA 2-7704 LONG TERMS FA 2-7853

LICENSED Flintkote Monoform Applicator
MONOJET ROOFING
Dial FA 5-8301

### (85) Building & Contracting

FOR BATH, additions, new house plumbing
PARKER PLUMBING
Phone 373-1468

"A Dollar And A Deed"
Is All You Need
MODERN HOMES CONST.
3601 DeSiard FA 2-1601

FOR quality new construction, repairs, painting, call FA 2-1373 —
CLEVELAND DUBOIS

TRACTOR work, by hour, or job. Equipped with loader and blade. FA 5-5710 days or FA 3-5381 nights.

Land Clearing — Dirt Work — Dozers
TOM HICKS CONTR.
501 Trenton, W. M. FA 3-1932 FA 3-0200

BACKHOE service. With or without operator. By the hour or contract.
R & R EQUIPMENT CO.
2010 Sterlington Rd. 325-4125

R & R Equipment Co.
Land Clearing and dirt work.
Free Estimates, work guaranteed.
2010 Sterlington Rd. 325-4125

WE WILL CUSTOM BUILD To Your Plans or Ours On One Of Our Choice Lots or The Lot Of Your Choice ANYWHERE!
Monroe Custom Builders
FA 2-0087 FA 5-8618

STOP!
IF YOU are buying or building a home, it will never be complete! . . without a built-in vacuum cleaner. Call HORTMAN'S for free demonstration. 387-0143.

For FREE ESTIMATES on No. 1 built-in-vacuum cleaner in NE La. FA 5-1415.

LET US build your ideas into a home. Complete service. FHA or local financing. Lots available. Free Estimates.
J. E. Hart & Son, FA 2-2895

INSULATORS OF OUACHITA
Top Quality at Low Prices FA 5-2624.

NEW HOME CONST.
We Build To Your Plans Or Ours
JOHNNY USREY, CONTRACTOR
FA 2-7704 LONG TERMS FA 2-7853

Complete Home Building Service
Choice Residential Lots
PLANS — FINANCING
Hill Lumber & Supply Co.
Louisville at 17th FA 2-3124

ARMCO STEEL BUILDINGS
Hughes Engr. & Const. Co.
207 Travis St., W.M. FA 5-1882

JIM BRADFORD
CUSTOM built, your plans or ours
402 Sheridan Ave. FA 5-3396

Remodel, Repair or Add-a-room.
Title 1 Loans Available.
FREE ESTIMATES
J. C. Steele Lumber Co.
907 Coleman, W.M. FA 2-4467

Tom Sanders Bldg. Mart
COMPLETE line of Building Materials
LET us assist you in the Planning, Financing and Construction of Your new Home.
Old Natchitoches Rd. W.M. FA 2-1444

LET us design and build your home
WE TAKE TRADE-INS
Gulf Construction Co.
Free Estimates Dial FA 5-9906

WE WILL BUILD
TO YOUR plans anywhere ANY PRICE
Homes, Apartments, Office Buildings.
OUACHITA
CONSTRUCTION COMPANY, INC.
Jerry Womack, Sales Mgr. Ph. 323-2770

FOR NEW HOME CONSTRUCTION
Large or Small
Tommy Head, Contr.
1001 Wood St. W.M. FA 2-5723, 323-4145

CLASSIFIED DISPLAY

FLEXALUM
Aluminum Awnings
Patio Covers
CARPORTS
No Money Down—36 Mo. to Pay
Call For Free Estimate
SMITH
Blind & Awning Co.
103 Sterlington Rd. FA 3-2640
920 Cypress, W.M. FA 5-4742

You Are Invited To Our
OPEN HOUSE
2100
PARK AVE.
JAMAR HEIGHTS
MONROE, LA.
2 to 5 P.M.
SUNDAY
SALESMEN WILL BE ON SITE

STEP INTO A NEW CONCEPT OF MODERN LIVING . . Designed for the most Demanding. Built with patience, the highest quality materials, the finest appointments to the last detail - with builder's personal supervision . . . the result . . "A Master Piece" . . 3 large bedrooms with excellent closet space (one cedar lined), 2 full ceramic tile baths with built-in dressers, shower over tub, paneled kitchen proudly displaying built-in oven and range, dishwasher, disposal. And commanding attention is the extra large paneled den with fireplace and dining room. Many bonus features including central air conditioning for year 'round weather control, carpeting, double carport, well planned storage. Professionally landscaped lot. All this quality is yours to enjoy. EXCELLENT FINANCING AVAILABLE. Let us show you through this beautiful home TODAY!

FREE!
REGISTER for free home (up to $25,000) to be given away. Nothing to buy!

FREE!
REGISTER for a night on the town, including supper and movie!

FREE!
REGISTER for RCA color T.V.; Stereos; Transistor radios. Just come by and register!

OUACHITA CONSTRUCTION CO.
603 BRES AVE. 323-2770 — 387-1717
Jerry Womack, Sales Manager — Jack Dupriest

—HOME LOANS—
FHA Loans • VA Loans
Conventional Loans
LOANS For PURCHASE - BUILD - RE-FINANCE
5½ PER CENT INTEREST
— COMMERCIAL LOANS —
Office Buildings
Retail Stores
Service Stations
Warehouses
Shopping Centers
AS LOW AS 6 PER CENT INTEREST
Our Rates Are Low . . And Terms Are Always Tailored To Fit Your Budget
520 RIVERSIDE MONROE, LA.
FIRST FIDELITY MORTGAGE CO.
DIAL FA 5-6871

CLASSIFIED DISPLAY CLASSIFIED DISPLAY CLASSIFIED DISPLAY CLASSIFIED DISPLAY CLASSIFIED DISPLAY CLASSIFIED DISPLAY CLASSIFIED DISPLAY CLASSIFIED DISPLAY

# WHERE TO FIND IT?

**Use This Convenient Guide To Merchandise and Services**

**FROM A TO Z**

---

## ADAMS FURNITURE

SHOP AND COMPARE...
THEN SHOP US And Really Save
On all your furniture and bedding needs

J. Adams FURNITURE
PHONE 323-5418 325-8869
2220 LOUISVILLE AVE., MONROE

---

*For That Well Groomed Appearance ... Visit*

## BEAUTY CENTER

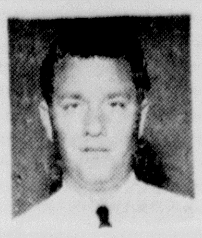

*Two Latest Addition's To Margaret And Ray's*

BARBARA ABBOTT KENNETH TILLMAN

Margaret's Beauty Shop
MARGARET WOODS—Owner
Ray Woods Barber Shop

Call Margaret Today For Your Appointment FA 3-3449 1509 S. 4th

1408 S. 2nd, Monroe

---

## GET CASH in a FLASH

FROM

A. T. White
AT
Discount Center

And Pay Off All Your Bills, then repay in one small monthly payment.
124 S. Grand FA 5-7571

---

Monday Donut Special

## Daylight Donut Shop

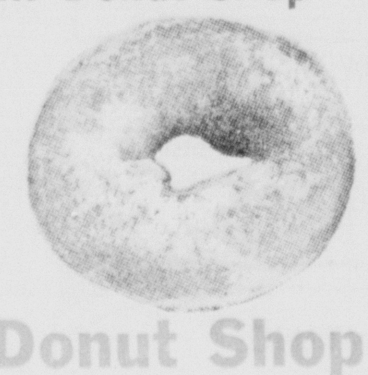

2 Dozen
For The Price of One Dozen
Limit 2 Dozen Per Customer

Daylight Donut Shop
3211 Louisville Ave.

---

MUSIC HATH CHARM!

## EVER

Thought Of
CUSTOM STEREO
SOUND EQUIPMENT

Nothing adds to the Fun and warmth in your home quite as much as music, so why not include this equipment in your new home or remodeling plans. We have "Better Trained Technicians" to assist you in making a wise decision.

Bring Your Ideas Or Plans
Let Us Help You - No Obligation

C & O ELECTRONICS
201 Stanley FA 3-5732
Behind Eastgate off DeSiard

---

AIR CONDITIONING, HEATING AND SERVICE

## FARR'S TRAILER MART

Why Pay Rent When You Can Own A Mobile Home As Low As $65.50 For 7 Years

Exclusive Town & Country Mobile Homes: ... Better by Farr!

You Be the Judge
We Service What We Sell!
FARR'S TRAILER MART
2806 Cypress, West Monroe Phone 322-2763

---

*When You See The Sign . . .*

## GOODWILL

THINK OF...
— PONTIAC —
SALES - GOOD SERVICE AND PARTS

Twin City PONTIAC Inc.
FA 5-4652
1909 LOUISVILLE - MONROE - Louisiana

---

Free Estimates

## HOMES

FINANCING ARRANGED

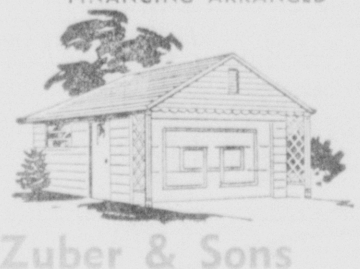

We have completed homes for your inspection, and nearly completed houses — choose your own colors.

P. G. Zuber & Sons
BUILDING CONTRACTORS
307 McGuire, W.M. FA 3-4061

---

## INSURANCE

THANK You

- Automobile
- Fire
- Life
- Hospitalization
- Home Owners

Many of the new customers who come to our agency do so because of the recommendation of a friend. Nothing is so powerful as a boost from one who has no axe to grind... a person who simply likes our service.

Unfortunately, some of these good people remain unidentified. So right now, may we express our heart-felt appreciation for your good words and say that we are grateful.

J. W. WOMACK INS. AGENCY

J. W. WOMACK
INSURANCE SINCE 1934
200 North 2nd Monroe Ph. 325-2322

---

## JUST GOOD BUYS AT HENRY'S

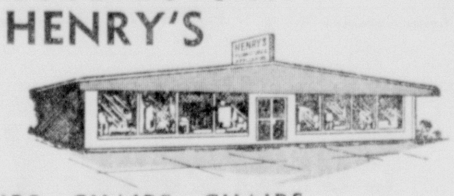

CHAIRS - CHAIRS - CHAIRS
Platform Swivel Rockers
Vinyl covered, walnut arms. Selection of colors $36.95

A Chair For Every Room.
$3.25 To $179.50

Henry's
FURNITURE AND APPLIANCE
607 N. 18th St. at Arkansas Ave. Phone 322-8098

---

## KAUFFMAN'S APPLIANCES

HOME OF...
FEDDER'S
Air Conditioning

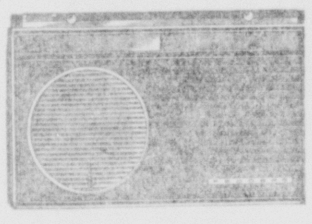

7,000 To 24,000 BTU. One year free service. Free delivery ... plus EASY Terms.

Kauffman's Appliance Co.
HIGHLAND SHOPPING CENTER, WEST MONROE FA 2-1607

---

## LANE-MAY

FOR THE FINEST IN...
AIR CONDITIONING
AIR CONDITION NOW...

MATHES Central Air Conditioning, 36,000 BTU. Added to present central heating. Cools up to 1500 Sq. Ft. INSTALLED $575

Plus wiring and insulation. Other models slightly higher. Free estimates.

LANE-MAY
501 No. 18th St. Monroe, La. FA 5-4557

---

## MONEY...

FOR A GRAND... VACATION!

Borrow up to $750 on your signature. Call FRED PRINCE, Manager, Your MONEY will be ready in Minutes.

Sales Financing of Monroe
611 No. 4th St. Ph. 325-0432

---

Lovely Rooms
Reasonable Rates
Open to all Doctors

## NURSING HOME

NURSES ON DUTY 24 HOURS.

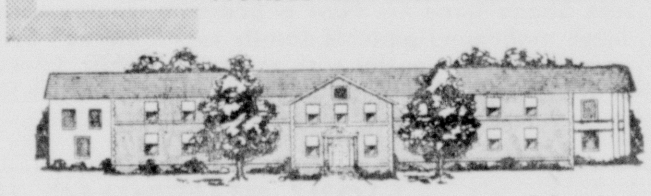

Riverside Convalescent Home
Air Conditioned & Steam Heated for year-round comfort.
3001 So. Grand, Monroe FA 5-6831

---

## OUTBOARD MOTORS

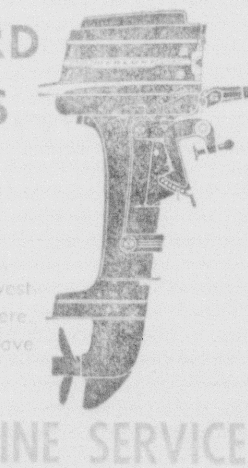

The All New Merc 39

Good for all lakes! This is the newest fishing motor on the market anywhere. With all the features fishermen have wanted everywhere. Only $199.95

BREWSTER MARINE SERVICE
3111 Breard FA 3-8357

---

WE CARRY PIPE
Sizes Up To 36 Inches

## PIPE

And Construction Steel
NEW AND USED

BARGAIN PRICES ON NO. 1 PIPE!
*This Week Special!*
3-Inch Steel Tubing 25¢ ft.

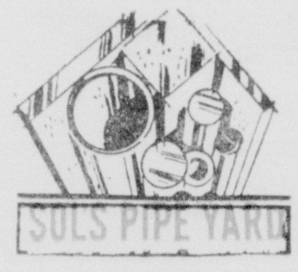

Free Delivery Within 100 Miles

SOLS PIPE YARD
AIRPORT ROAD SELMAN FIELD Phone 325-5929

---

## QUALITY

ALWAYS WITH AMOCO

R. J. Goza
Assures you of complete service for your car.
Amoco Super Premium Gasoline Is Crystal Clear!
Open Sunday
One Stop for Fishing Supplies

AMERICAN

GOZA'S
AMOCO SERVICE
R. J. GOZA, OWNER
1910 No. 18th Ph. 322-2410

---

FARM LOANS AND

## REAL ESTATE

MANAGEMENT
APPRAISALS
CLEARING AND DEVELOPMENT LOANS

TRANS-DELTA REALTY & LAND CO.
HAROLD SELLERS—MGR.
OFF 325-7184 102 LOUISVILLE BUSINESS CENTER RES. 323-1495

---

Unmatched For Economy & Convenience
IS THIS...

## SCOUT

6 Passenger Travellette Cab Model "1100"

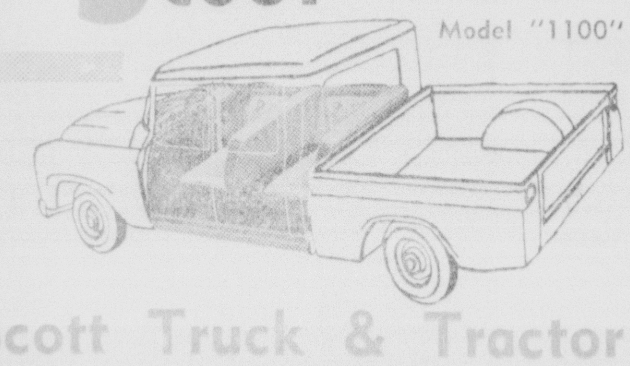

Scott Truck & Tractor
Monroe-Rayville-Bastrop-Delhi-Winnsboro-Alexandria

---

## TRANSMISSION KING

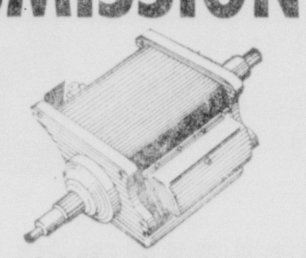

Transmissions Are Our ONLY Business! All Work Guaranteed 12 mos. or 12,000 miles.
SEE PETE ARDITO ...

Twin City Transmisson Service
205 North 5th St. Ph. 325-8632

---

## UPHOLSTERING

Standard Chair $37
Standard Sofa $77

These low-low prices include everything! Fabric, labor, bindings, pick-up and delivery! Loose pillows, skirted bases, intricate detailing slightly more. All work fully guaranteed. Easy budget terms. Sit right at home and select your fabric ... our Home Planning counselor will gladly come to you with samples and help you make your selections. Just phone...

HEMENWAY'S
132 North 2nd St. FA 3-2246

---

## VAN—TROW LEASING SERVICE

NOW AVAILABLE TO
Professional Men - Executives - Businessmen

Oldsmobiles and Cadillacs. A Leasing plan tailored to suit the individual. Let's discuss it - call ...

OLDSMOBILE VAN-TROW CADILLAC
1204 LOUISVILLE OPEN TILL 8 P.M. FA 5-3806

---

WE DON'T SELL

## WIGWAMS

But We Do Sell Tents

FROM
PUP TENTS AT $7.50
TO
10x12 Cabin Tents AT $89.95

A Wide Variety of the lowest Prices In Town

U. S. Surplus Trading Co.
1201 Cypress (Hwy. 80) West Monroe
OPEN TILL 9 PM FRIDAY

---

## X SEE FIRST FIDELITY FOR-PERT HOME FINANCING

★ Home Loans FHA-VA Conventional— 5½% Interest
★ COMMERCIAL LOANS

Don't Pay More Than You Have To For A Loan To Buy or Re-Finance Your Home — See ...

FIRST FIDELITY MORTGAGE CO.
520 Riverside, Monroe FA 5-6871

---

Northeast Louisiana's Gospel Music Center
The Store that outsells and out trades them all. Anytime --- Anywhere.

## YOU NAME IT

WE HAVE IT

3 ROOMS OF Beautiful New Furniture

$10.42 MO.

All Bassett Bedroom suites, and Kroehler living suites drastically reduced.

HOUSE OF BARGAINS
907 Cypress, W.M. FA 3-6433
Across street from W.M. Ford Place.

---

1801 Louisville

## ZESTY FOOD

French Fries
Hamburgers
Cheese Sandwich
Coca-Cola
Orange Drinks
Coffee
Cheeseburgers
Fish Burgers
Milk Shake
Milk

Home of the World's Greatest 15¢ Hamburger!

# COMICS

## Monroe Morning World

8 FULL COLOR PAGES

*Entertainment for all the Family!*

10¢ PER COPY

SUNDAY, MAY 17, 1964

## PEANUTS — by Schulz

## MARY WORTH — by Ernst and Saunders

## beetle bailey — by mort walker

## Dan Flagg

by DON SHERWOOD

## The Heart of JULIET JONES

by STAN drake

© King Features Syndicate, Inc., 1964. World rights reserved.

# ARCHIE
by Bob Montana

# DENNIS THE MENACE
by Hank Ketcham

# THE JACKSON TWINS
by Dick Brooks

STEVE CANYON
by MILTON CANIFF
RED NEWSPAPERS HOWL INVASION — THE SCARED ONES GET SCAREDER — EVEN THE LEVEL HEADS WONDER
OF COURSE WE HAVE A STATEMENT!.. THE COUNTER-INSURGENCY FORCE OF THE U.S. TACTICAL AIR COMMAND...
WAS INVITED TO DEMONSTRATE TECHNIQUES FOR A FRIENDLY NEW COUNTRY IN AFRICA
THE FRIENDLY NEW NATION IS SEPARATED FROM THE PRO-RED STATE BY A RIVER... THE WESTERN-ORIENTED SIDE IS A BROAD PLAIN — AND ON THIS THE T.A.C. VISITORS BEGIN TO SHOW THEIR WARES... USING BLANK AMMUNITION, OF COURSE!
ALTHOUGH T.A.C. LOUD-SPEAKERS HOWL OUT THE PURPOSE IN LOCAL DIALECTS, THE RED-DOMINATED NATIVES GO WILD WITH FEAR...
AND FORCE THEIR RED ADVISERS TO PRODUCE EQUIPMENT NOT MEANT TO BE SEEN BY WESTERN EYES... TO PROTECT THEIR NEW COUNTRY FROM THIS 'INVASION'....
STEVE AND MINNIE TOOD, DEEP IN RED TERRITORY — AND POSING AS WITCH DOCTORS — THINK THE GAME IS UP WHEN A THIRD MEDICINE MAN APPEARS — BUT....
I AM ONE OF REV. YEER'S CONVERTS...
I CAME TO HELP HIS POOR WIDOW!
I HID HER IN THE JUNGLE WHEN THE RED 'ADVISERS' CAME SEARCHING
THEY SUSPECT SHE EXPOSED THEM BY HER BIBLE-CODE MESSAGE OVER THE BORDER!
YOU CAN STILL ESCAPE BY DUGOUT CANOE, AS THE YEERS DID BEFORE
CAN'T! WE MUST PICK UP MINNIE'S SON! THAT WAS OUR BARGAIN!
BUT I THOUGHT YOU KNEW! THE LITTLE BOY WAS KILLED BY ONE OF HIS GUARDS-
AFTER YOU AND MRS. TOOD WERE DEPORTED!
MINNIE TOOD SCREAMS AT THIS NEWS — AND THE SECURITY GUARD ON THE RED AIR-COMMANDO BASE SPEAKS INTO HIS RADIO TRANSMITTER
© 1964, Publishers Newspaper Syndicate 5-17

Hanna-Barbera's
YOGI BEAR
HI THERE, LITTLE TOM-TOM!
HOW'RE THINGS OVER AT THE RESERVATION?
GREAT, YOGI! DAD WAS ASKING ABOUT YOU THE OTHER DAY!
I THINK I'LL PAY THE CHIEF A VISIT!
THE CHIEF? HE'S AT HIS TEPEE, YOGI!
THANKS, CHARLIE!
HOWDY THERE, CHIEF BERNARD! HOW ARE YOU AND YOUR WIFE, HILDAGARDE?
HI THERE, YOGI.... LONG TIME NO SEE YOU!
THE LITTLE WOMAN'S IN THE TEPEE!
SHE'S REALLY BUSY, HUH?
BOOM!
SAY! THAT RAIN DANCE OF HILDA'S REALLY WORKS!
RAIN DANCE!?... DON'T BE SILLY, YOGI....
© HANNA-BARBERA PROD., INC.
....SHE'S JUST GETTING RID OF SOME ANTS IN HER KITCHEN!!

## HELP FOR HOMEMAKERS

# hints from Heloise

DEAR HELOISE:

Do you want to know what to do with those small pieces of leftover bar soap, dear friend? (And you are . . . to many of us.)

Use a double thickness of nylon net and make little soap bags. Cut two pieces of net 18 inches by 12 inches. **Fold them in half** so that they will measure nine by twelve inches.

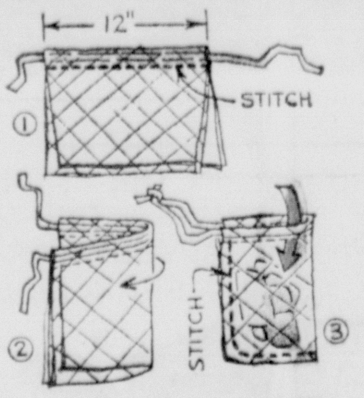


Stitch a casing about one-half-inch wide along the folded edge and run twill tape through the casing (so that after the bags have been filled with bits of soap, the tape can be drawn together, preventing the soap from falling out).

Fold the net sideways so the final dimensions of the bag are 6x9, and stitch the side and bottom.

Oh, how you can scrub those tired, aching feet, and you never saw so many suds as will come from those pieces of leftover soap.

I named these soap savers "Brags", as they are a combination of a bag and a washrag!

Mrs. John C. Barbieri

Now, aren't you a darling? Oh . . . I think your idea is wonderful!

The string may be used to hang the "Brag" on any water faucet . . .

These make lovely gifts for any occasion. Nylon net can be bought at dime, department or dry-goods stores for less than fifty cents a yard, usually 72 inches wide . . . which makes it quite inexpensive.

Takes only about three minutes to make one of these "Brags". Make 'em by the dozen and keep 'em on hand for emergency gifts, etc.

Try using two different colors of net. Real perk. Also . . . insert a bar of your favorite soap when giving them away.

Bless you, Mrs. Barbieri, for sharing this idea with us.

Love,
Heloise

### SLIP COVER-UP

DEAR HELOISE:

For those who have slip covers made or upholstery done professionally, may I suggest that you always ask for the leftover material.

From that extra material, cut a piece to fit the arms and back of the chair. Hem and place on the chairs.

The arms and back of a chair are the spots which become most soiled. The extra pieces will save dry-cleaning or washing the entire slip cover.

Housewife

And she is so right! Thanks a million.

Heloise

### HEAVENLY BACON

DEAR HELOISE:

Your suggestion for dipping bacon in flour before frying it is out of this world.

However, we add one-third cup of sugar and a teaspoon of salt to each cup of flour. Once you try this you will never go back to plain, floured bacon.

Floyd Anderson

And Floyd's right! It's even better. Pip pip . . . Hooray!

Heloise

### FOR CAR WINDOWS

DEAR HELOISE:

We keep a clean blackboard eraser in the glove compartment of our car to wipe steam from the car windows and windshield. We bought our eraser at a dime store. It's certainly nice and convenient.

Mrs. Dave Frieson

### PROBLEM TILE

DEAR HELOISE:

For the ugly "goo" that oozes up through new asphalt tile, I simply take a little washcloth, apply rubbing alcohol, and wipe. It comes right off . . .

This black stuff is the adhesive which is used to stick the tile to the floor.

Margaret

### SILVER SPRAY CANS

DEAR HELOISE:

**I buy a can of silver spray paint and spray those old metal garbage cans, and they look brand-new! It is best to wash, dry and sun them first . . . and better also to do it on a windless day . . . outside.**

**Spray the lid, too. One can of paint will do two large garbage cans nicely. Sure beats the price of a new garbage can, and can be done in a jiffy.**

Mrs. H. Shafer

### EASY STORAGE

DEAR HELOISE:

Those six-pack cartons which we use to bring our soft drinks home from the grocery store, make ideal storage containers for rolls of waxed paper, aluminum foil, plastic wrap, etc.

The rolls stand on end in each separate compartment. Wonderful for those who have a small amount of space under the kitchen sink.

Stella Getzen

### GLASS STOPPER TIP

DEAR HELOISE:

As a retired druggist, I would like to tell people how to remove a glass stopper which has stuck in a bottle. I have had occasion to use this trick many times.

Heat the neck of the bottle with a lighted match, rotating the bottle slowly, and give the stopper a slight twist. Be sure to keep the match at a distance from the glass . . . otherwise the neck will crack.

The top will come loose.

Walter E. Ronten

### SOUP ON THE ROCKS

DEAR HELOISE:

Here's a little hint for mothers of small children, who frequently have canned soup for lunch and just cannot wait for it to cool.

Don't put in quite as much water as usual, and when ready to serve, just put an ice cube in it. Not only does this cool the soup, but the kids think it's a real treat.

Zee Staight

### MAIL PERFUME

DEAR HELOISE:

**I scent my stationery by dropping two or three sachet tablets in my stationery box. I put the top on the box and the paper absorbs the heavenly odor from the sachet.**

Carel Kyte

**This feature is written for you . . . the housewife and homemaker. If you have a hint, problem or suggestion you'd like to share . . . write to Heloise today in care of this newspaper.**

5-17

© King Features Syndicate, Inc., 1964. World rights reserved.

## BARNEY GOOGLE and SNUFFY SMITH by FRED LASSWELL

nancy
By ERNIE BUSHMILLER
I'LL BUY HER A BIG BAG OF STUFF
SUPER MARKET
I HOPE POOR IRMA IS FEELING BETTER
I BROUGHT YOU SOME GOODIES
BUT I'M TOO SICK TO EAT A THING
THAT'S OKAY--- I COULD STAND A SNACK
Tm. Reg. U. S. Pat. Off.—All rights reserved Copr. 1964 by United Feature Syndicate, Inc.
CANDY
POP CORN
WHO'S THE PATIENT HERE?
SHE IS
MAY-17-

THEY'LL DO IT EVERY TIME by JIMMY HATLO
HATLO'S HISTORY
THE FIRST SWOONING CLAQUE? NERO THOUGHT THE GALS OF THE COURT REALLY WENT FOR HIS COMBO··ROME, 61 A.D.
AWRIGHT··· PAY OFF THE KIDS··· BUT NEXT TIME HAVE 'EM SQUEAL LOUDER··· NERO'S EGO NEEDS BOLSTERING UP···
HE'S REHEARSING FOR THE FIREMEN'S BALL!
WHAT'S ROME COMIN' TO WHEN WAILING LIKE THAT PASSES FOR SINGING?
AMO-AMAS-AMAT-YUP-YUP-YUP-AMAMUS-AMATIS-AMANT-YUP-YUP-YUP--
EEEE! I'M GONNA FAINT----
WHEEE!
YUP-YUP-YUP-
EEEE!
HE SENDS ME!!
CUMMERBUND IS VERY CRITICAL OF HIS FRAU'S CHAPEAUX···
YOU DON'T MEAN TO TELL ME YOU'RE GOING OUT IN PUBLIC IN THAT HAT!!
BUT GET HIM IN HIS LODGE REGALIA··· CASE CLOSED!
IT'S SUCH A NICE NIGHT, I'LL WALK TO THE CLUB···
?
Thanx to AL. MANNING, 255-53 75TH AVE., GLEN OAKS, N.Y.
THE DARNEDEST THINGS ANNOY DIMWIDDY····
HEY! WHEN YOU GONNA GET THAT DRIPPING FAUCET FIXED?
DRIP-DRIP-
DRIP-DRIP-DRIP-
DRIP-DRIP
DRIP-DRIP-
Thanx to LES PETERSON, 940 1ST ST., HERMOSA, CALIF.
5-17
© King Features Syndicate, Inc., 1964. World rights reserved.

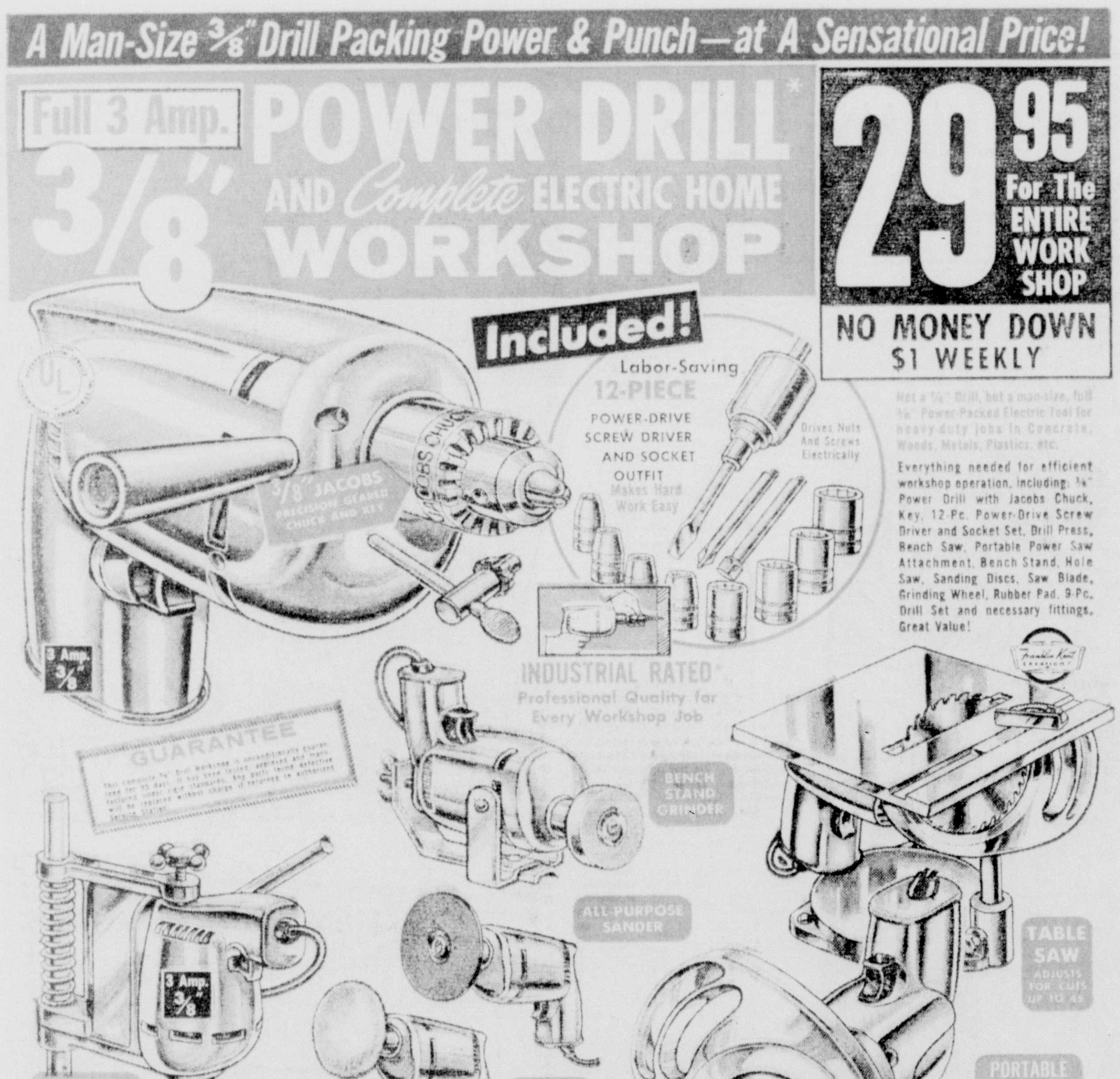


HEMENWAY'S 132 N. 2nd, Monroe

Rush the 3/8 in. Power Drill and complete Electric Home Workshop for only $29.95. I will pay $1.00 weekly until full price is paid.

☐ New account ☐ Charge to my account
☐ Full amount enclosed ☐ C.O.D.

NAME ..........
ADDRESS ..........
CITY .......... STATE ...... PHONE ........
EMPLOYED BY ..........
EMPLOYER'S ADDRESS ..........
REFERENCES ..........

Hemenway's
Complete Home Furnishers!

132 N. 2nd, Monroe, FA 3-2246

HEMENWAY'S 132 N. 2nd, Monroe

Rush the Giant All Steel Shed for $59.95. I will pay $1.00 weekly until full price is paid.

☐ New account ☐ Charge to my account
☐ Full amount enclosed ☐ C.O.D.

NAME ..........
ADDRESS ..........
CITY .......... STATE ...... PHONE ........
EMPLOYED BY ..........
EMPLOYER'S ADDRESS ..........
REFERENCES ..........

Hemenway's
Complete Home Furnishers!

132 N. 2nd, Monroe, FA 3-2246